ARY 1, 1915.

OVES,
modes,
iary Sale
his month
les.

Spring
Women

Young Girls
lero jacket and the
6.75, $18.75, $20 to $55.
Empire Jacket Styles
ut-a-way front and high
$40, $47.50 to $55.
Fourth Floor, South Room.

Skirts
te dress skirt of silk
t modes—of taffetas,
unfinished worsteds,
red
.75.
wo very interesting new
ated panels at $13.75—
nels, $15.
s a deep fold held at the
ckets. Priced at $7.50.
s a cir-
pleated,
$10.75.
Fourth Floor, North Room.

s for Spring
he February Sales
Enter the new
silk blouses for 1915
—proclaiming that
crepe de Chine, radi-
um silk, soft taffeta,
and Georgette
crepe will vie for
your favor in a va-
riety of delightfully
different blouse
modes.
Today New Blouses
Are Featured at
$5.75 and $8.75.
Just for the present
sh" radium silk blouse
ing military note is evi-
the high collar. $8.75
the crisp taffeta blous
iny pocket equipped wit
rk colors and multi-colo
d white, and all-white o
5. Fourth Floor, North Room

erwear
Glove-Silk under-
ial prices.
rwear, now so well
sized by this well-
wear is delightfully
able and so easily
ments and embroid-
ufactured.
embroidered fronts,
isome designs, $1.75.
cially priced at $2.25.
vers with picot edge
straps, 85c.
ed patterns
made either with ac-
r comes in white and
d Floor, North Room.

This Paper Consists of Two Sections—SECTION ONE.
CIRCULATION
Over 500,000 Sunday.
Over 300,000 Daily.

# The Chicago Daily Tribune.

THE WORLD'S GREATEST NEWSPAPER

VOLUME LXXIV.—NO. 28. C [COPYRIGHT, 1915, BY THE TRIBUNE COMPANY.] TUESDAY, FEBRUARY 2, 1915.—TWENTY PAGES. * * PRICE ONE CENT. IN CHICAGO AND SUBURBS. ELSEWHERE TWO CENTS.

# ENGLAND FRIGHTENED BY RUMORED RAID

## SEVEN BOLT FROM WILSON ON SHIP BILL

### Supporters Start Own Filibuster to Save the Measure.

### ATTACK ON DESERTERS

### Democratic Bolters on Ship Purchase Bill.

| | |
|---|---|
| Bankhead (Ala.). | Hitchcock (Neb.). |
| Camden (Ky.). | O'Gorman (N.Y.) |
| Clarke (Ark.). | Vardaman |
| Hardwick (Ga.). | (Miss.). |

BY ARTHUR SEARS HENNING.

Washington, D. C., Feb. 1.—[Special.]—The Democratic defense of President Wilson's ship purchase bill suddenly crumbled in the senate late this afternoon and left the measure in its pending form virtually a dead letter.

Seven Democrats voted with the Republicans in favor of halting consideration of the bill and returning it to the committee whence it came for the purpose of giving the administration measure a decent burial.

The action of these seven Democrats, taken under sensational circumstances, gave the opposition to the bill a majority and completely turned the tables on the supporters of the president.

**Filibuster by Other Side.**

When the senate adjourned for the day it was in the midst of a filibuster conducted not by the Republican opponents of the bill, as during the last ten days, but by the Democratic proponents endeavoring to delay a formal roll call on the motion to return the measure to the committee.

On a preliminary motion the senate stood forty-four for and forty-two against recommittal to the committee.

The seven Democratic senators who caused this upheaval and placed the opposition in the saddle were: Bankhead of Alabama, Camden of Kentucky, Clarke of Arkansas, Hardwick of Georgia, Hitchcock of Nebraska, O'Gorman of New York, and Vardaman of Mississippi.

**La Follette Supports Proposal.**

Senator La Follette of Wisconsin was the only Republican who voted with the administration Democrats against the move to abandon consideration of the bill.

Although the Republicans were ap-

[Continued on page 4, column 1.]

## Hats Going Up! Evoke Art of American Girls

### Hand Made Grapes and Flowers to Be Part of Milady's Headgear.

### HIGH TILE IN VOGUE

If it is true that a great deal of domestic sadness is caused by the hat bills which Mrs. Wife presents to her husband, home hostilities in no manner will be abated this year. For the hats are going to cost more, if the National Association of Milliners has its way. The association opened its annual exhibition yesterday in the Congress hotel.

Hand work will be responsible for the increase in price. There are going to be many hand made grapes and flowers and hand pressed roses and carnations, embalmed.

**Fine Work for Girls.**

"We are going to do everything we can to make the hand made trimmings popular," said Madame Marie Harries, president of the association. "Of course, that will make the hats more expensive, but we are a wealthy country.

"We believe, too, that it will be an excellent thing to give this work to the American girls. In the past girls with artistic talent have had too little chance to develop their powers. Now we want women to dress better, to wear hats that are not half glue, and to appreciate the fact that there is talent in America in the way of designing hats that is better than anything in Europe."

**Some of 1915 Styles.**

Here are some of the hats that will be on exhibition today:

A putty colored satin hat, with black velvet facing, ornamented with hand-made fruit of the same material as the hat, in red and putty shades.

A gold and ivory white satin hat, with hand embroidered silk grapes and black velvet facing.

A "nigger brown" round toque of faille silk and braid, trimmed with stick up that looks like a pair of oars crossed over the top of the hat.

The hats to be shown will be sold at retail at from $10 to $40. Sailors are to be popular, and a straw that looks like glass will be worn much, according to the hat experts. A high hat, much like a gentleman's opera hat, will be worn.

## DIES IN CONGRESS ELEVATOR

### Thos. Haggerty Just Had Brought Car to Stop at the First Floor.

Thomas Haggerty of 330 Twenty-fourth street, an elevator operator at the Congress hotel, dropped dead of heart disease last night just after he had brought his car to a stop at the first floor.

## Advertising Printed by Chicago Morning Papers for January

| | GAIN | LOSS |
|---|---|---|
| THE TRIBUNE..... | 3,471.15 cols. | 146.13 cols. |
| The other morning papers *combined*.... | 4,062.89 " | " |

*The Herald being a consolidation of the old Record-Herald and the Inter Ocean, there is no actual basis of comparison with last year. While the Herald this year gained over the old Record-Herald *alone* of last year, its figures as compared with the *two* papers of which it is a consolidation show a heavy loss. The Examiner also lost. There were five Sundays in January 1915 as compared to four Sundays last year.

On eight days during January THE TRIBUNE actually printed more advertising than the other morning papers *combined*. The last of these eight days was Sunday, January 31st, when for the first time in the period of years for which statistics have been kept THE SUNDAY TRIBUNE, without special advertising of any kind, printed more than the other Sunday papers combined. Here are the figures for last Sunday, January 31st:

| | |
|---|---|
| THE SUNDAY TRIBUNE..... | 255.76 cols. |
| The other Sunday papers *combined*, | 241.76 " |
| SUNDAY TRIBUNE'S excess..... | 14.00 " |

The City circulation of THE DAILY TRIBUNE is greater than that of the other Chicago morning papers *combined*.

The City circulation of THE SUNDAY TRIBUNE is nearly three times as great as that of one Chicago Sunday paper and at least 15% greater than that of another.

The Chicago Tribune
The World's Greatest Newspaper
(Trade Mark Registered)
Member Audit Bureau of Circulations.

## HOW PASTOR RUSSELL RUNS 'FREE' RELIGION

### Asks No Contributions, but the Money Sure Does Flow In.

### 600 FOLLOWERS HERE.

*With "Pastor" Russell, president of the famous International Bible Students' association and magnate of its thriving secular affiliation, the United States Investment company, libel suits are quite as much a specialty as religion.*

*It is expected the "Pastor," therefore, will read the subjoined story and its successors with considerable interest.*

*Although the libel laws might be said to be a sort of second Bible to the "Pastor," he much prefers where possible to hold the friendship of newspapers by sending his sermons to them for publication at regular advertising rates.*

*"The Tribune," while offering to its readers the results of an investigation of "Pastor" Russell's record and methods, wishes to apologize to them for having printed two of his advertisements some time ago. When information as to the nature of the pastor's activities came to "The Tribune's" attention his advertising was at once barred from these columns.*

By this time, surely, there can be few persons to whose ears the fame of "Pastor" Russell has not carried.

Is there one who has not seen that kindly, patriarchal face peeping at him from the billboards, from the advertising placards in the surface cars and "L" trains, from the tract dropped into the mail box by the church militant?

Can there be any who has not been invited by him to see, free of all charge to him or herself, and with a guarantee against the annoyance of a collection, that marvelous movie harmonization of history, science, and Bible which is called "Creation"?

And who is there who has not had opportunity to read in the public prints those scintillating two column sermons from the "pastor's" pen which are fed weekly to the hungry searchers after truth at such great expense to the "pastor's" advertising department?

**Known in Xenia, O.**

From coast to coast and from lakes to gulf the "pastor" has gained renown in the last few years. It is not only in Chicago that his saintly smile illumines the path of the passerby. In Xenia, O., he is as well known as the most renowned "cleaner." In Rochester, Minn., he outvies the most popular tea in popular appeal. In New York City his merits have as full publicity as those of the best soap. In Aubuquerque, N. M., not even the famous animal advertising a smoking tobacco is a more familiar figure!

The Russell prophecy department roused a vast interest some time ago when the pastor forecast the millennium as follows:

"The date 1914 will be the furthest limit of the rule of imperfect man."

Imperfect man is still on the job and we are well into 1915, but the pastor's exhortations are only redoubled in and about Chicago. He intimates that the millennium is only a little delayed.

**All Without Price.**

And while awaiting the end of the world as now organized, the pastor continues to do good in this evil habitation, and without price! At his lectures there is no admittance fee. Collections he abhors. His scholarly vitagraphic harmonization of history and science and the Book is open to all without price. Even the salvation he offers is free.

So it goes with the "pastor." Everything free! Beside him the philanthropic genius who first offered $50,000 in gold to persons able to rearrange the letters I N L N I C O into the name of a great war time president was a penny pincher.

Yet the "pastor" has grown wealthy—at least he is reputed to have done so, and the expense of propagating his brand of "gospel" is enormous.

**Has His Traducers.**

Like many another man of note "Pastor" Russell, occupying about as much newspaper space as President Wilson, Secretary Bryan, the C. B.-Federal league conflict, and the European war combined, has his traducers. The churches, which already were well established in the religious field when he organized his first Church of the Millennial Dawn, seem solidly against him. In justice the admission must be made that the "pastor"

[Continued on page 4, column 3.]

## Smoke Kills Man; Leap Saves Son in Burning Home

### Stockyards Pioneer Suffocates When Rescue Efforts Fail.

### TRAPPED IN SICK ROOM

Michael O. Lawler, 82 years old, a pioneer livestock commission merchant at the Union stockyards, was suffocated last night when fire partially destroyed the family residence at 3619 Indiana avenue. John J. Lawler, his son, who succeeded him in business, is at Mercy hospital suffering from severe burns and a fracture of the leg as a result of an ineffectual attempt to save his father's life.

The elder Lawler, who had been identified with the livestock business for nearly half a century, retired five years ago on account of ill health and turned the business over to his son. Lately he had been confined to his bed. John Lawler, his younger brother, and two sisters were eating supper when dense clouds of smoke rolled up from the basement.

**Tries in Vain to Save Father.**

The women and the younger brother fled to the street. John Lawler ran upstairs to a bedroom where his father lay. He was choking with smoke when he reached the door, but managed to grope his way to the bed. He dragged the aged man into the hallway, but the fire already was crackling up the rear stairway.

He staggered toward the front of the house with his burden, but the flames licked at his clothing and he was compelled to drop his father to beat out the fire. He was picked up unconscious and taken to Mercy hospital.

**Firemen Rescue Body.**

In the meantime, the younger brother had telephoned the fire department, but by the time truck 11 reached the house the entire front was on fire. Firemen managed to reach the body of the father, however, before the flames had touched it.

Mrs. Katie Perak of 344 West Twenty-fourth street was burned so badly as a result of pouring kerosene on the kitchen fire to give it a quick start she lived only a few moments after the police took her to the People's hospital.

## CHICAGO MODEL POLICEMAN QUITS TO RUN OREGON RANCH

### Senior Detective Sergeant Edward Ullmacher Ends Twenty-five Years' Service.

Chicago's model policeman resigned yesterday. He is Edward Ullmacher and has been a member of the police department for twenty-five years. For seven years he has been connected with First Deputy Herman F. Schuettler's office. He holds the rank of senior detective sergeant.

Here are some of Ullmacher's characteristics:

*Never drank intoxicating liquors.*
*Never accepted a bribe.*
*Never reprimanded by his superiors.*
*Kept two quart bottles of whisky under his bed for twenty-five years and never opened them.*
*Never mixed in petty politics.*
*Captured some of the most notorious criminals in the country.*

Ullmacher's last "big pinch" was Harvey Beard, the 18 year old murderer, who killed a number of persons on a farm in Ironton, Ga., and was recently executed.

"I have resigned because my physician advised me to seek a healthier climate," he said. "I am going to Beaverton, Ore., to superintend my father's ranch. He has 25,000 head of cattle."

## TOO MUCH STYLE PUTS MR. SPIKE IN BRIDEWELL.

### His Luxurious Limousine Makes Bad Impression on County Hospital Attendants.

A purring limousine pulled into the emergency entrance of the county hospital last night and came to a stop. In the tonneau was a man, wrapped up in comforters and with one foot resting on pillows and cushions that were piled around him.

The man gave his name as Aaron Spike, 32 years old. He said he lived at the home of his father, Frederick Spike, at 4615 Vincennes avenue in a flat building his father owned.

The investigator reported to the hospital authorities that Spike was not a proper person to admit to the hospital.

Then the man produced a slip of paper signed by a county commissioner. It read, "Please admit this man subject to the rules and regulations of the hospital."

"There's another reason he can't be admitted," said one of the doctors, after making an examination. "He is suffering from delirium tremens. We don't take alcoholic cases here."

Mr. Spike, who arrived in a limousine, was transported in a patrol wagon to the bridewell hospital.

## THOSE GERMAN "SUB-MERSEY-BLES" HAVE AN AWFUL KICK.

[Copyright: 1915: By John T. McCutcheon.]

## 2 CHICAGO TRAINS STALLED IN SNOW

### No Word from North Coast Limited, in Two Sections, Since Early Sunday.

Milwaukee, Wis., Feb. 1.—[Special.]—Somewhere northwest of Milwaukee and east of Minneapolis, probably in the central portion of Wisconsin, the Northern Pacific Great North Coast limited is stuck in the snow.

The train, in two sections, left Minneapolis shortly after midnight Sunday and since then the local officials have received no report. The train was due in Milwaukee at 7 o'clock tonight.

**Trains Not in 100 Mile Radius.**

Connections have been restored, one hundred miles to the northwest, but the trains are not in that radius.

The trains, bound from Seattle to Chicago, are routed over the Northwestern lines from Minneapolis to Chicago via Milwaukee.

The weather, which is severe in the northwest, forced the rail officials to make two sections of the train to expedite their progress.

**Trains in Kansas Stalled.**

Kansas City, Mo., Feb. 1.—A heavy snowfall today and tonight left Kansas and parts of Missouri covered two to ten inches deep. Trains, street cars, and interurban traffic was practically paralyzed.

High winds in the western and central parts of the state whipped the snow into drifts, forcing all railroads to resort to snowplows. Ten inches of snow was reported from Salina and points farther west.

Communication with numbers of cities in the state was impossible tonight.

## WILSON FOR TWO WARSHIPS; GIVES VIEWS TO TILLMAN.

### President Says United States Should Not Delay Work to Build Up Navy.

Washington, D. C., Feb. 1.—President Wilson told Chairman Tillman of the senate naval committee today he believed congress should provide for two battleships this year, and that he disagreed with Mr. Tillman's contention that none should be built this year, but that four should be constructed next year on lessons of the European war.

*Register Today! Your Only Chance!*

Unless you are registered you cannot vote at the primaries on Feb. 23.

If you have moved since last registration day last fall you must register anew.

Aliens who have been naturalized since last registration day must register.

Persons who have reached voting age since the last registration day must register.

These requirements apply to men and women alike.

Polling place in every precinct will be open for registration purposes from 8 a. m. until 9 p. m.

Today offers the only chance for registration.

## THE WEATHER.

TUESDAY, FEBRUARY 2, 1915.

For Chicago and vicinity—Snow and somewhat colder Tuesday: Wednesday cloudy, probably with light snow flurries; strong winds, mostly northerly.

For Illinois — Cloudy and colder, probably local snows Tuesday; Wednesday fair; moderate northeast gale, diminishing. Sunrise, 7:02; sunset, 5:06. Moonrise, 8:09 p. m.

TRIBUNE BAROMETER.

TEMPERATURE IN CHICAGO.
[Last 24 hours.]

Maximum, 8 a. m. Monday...36
Minimum, 2 a. m. Tuesday...26

| | | | | | |
|---|---|---|---|---|---|
| 3 a. m. | 36 | 11 a. m. | 34 | 7 p. m. | 30 |
| 4 a. m. | 36 | Noon | 35 | 8 p. m. | 30 |
| 5 a. m. | 35 | 1 p. m. | 35 | 9 p. m. | 30 |
| 6 a. m. | 34 | 2 p. m. | 34 | 10 p. m. | 29 |
| 7 a. m. | 34 | 3 p. m. | 34 | 11 p. m. | 29 |
| 8 a. m. | 34 | 4 p. m. | 34 | Midnight | 28 |
| 9 a. m. | 34 | 5 p. m. | 34 | 1 a. m. | 27 |
| 10 a. m. | 34 | 6 p. m. | 33 | 2 a. m. | 26 |

Mean temperature, 31; normal for the day, 23.
Excess since Jan. 1, 26.
Precipitation for 24 hours to 7 p. m., .70. Excess since Jan. 1, .7 inch.
Wind, N. E.; max., 43 miles an hour at 6:24 a. m.
Relative humidity, 7 a. m., 82%; 7 p. m., 93%.
Barometer, sea level, 7 a. m., 29.67; 7 p. m., 29.78.
For official government weather report see page 14.

SHIPPERS' ADVICE.
Special Forecast for Shipments Within Radius of 500 Miles.
Prepare shipments to reach destinations by Wednesday night for temperature as follows: North and west, 5 below to 10 above; south and east, 20 to 25 above.

OCEAN STEAMSHIP MOVEMENTS.

| Arrived. | Port. |
|---|---|
| PATAGONIA | New York. |
| SANTA CECILIA | San Francisco |
| HONOLULUAN | San Francisco |
| CHIYO MARU | San Francisco |
| ATLANTIC | San Francisco |
| LEWIS K. THURLOW | San Francisco |
| ALASKAN | San Diego |
| BESSIE DOLLAR | Manila |
| VERONA | Naples |
| SCANDINAVIAN | Liverpool |
| LA TOURAINE | Havre |
| **Sailed.** | **Port.** |
| OREGONIAN | San Francisco |
| REDITALIA | Naples |
| MONTEVIDEO | Cadiz |
| HELLIG OLAV | Christiansand |
| NIAGARA | Havre |
| PHILADELPHIA | Liverpool |
| ORDUNA | Liverpool |
| MINNEAPOLIS | London |

WIRELESS REPORT.
BERGENSFJORD ..Dist. not given, Wednesday a. m.

## LONDON READY FOR AVIATORS; NONE COMES

### City Goes Dark, Buildings Guarded, Then Report Is Found False.

### DOVER HAS HOAX, TOO.

### War News of Last 24 Hours.

*LONDON hears Zeppelins are coming and prepares for attack, only to find raid a hoax—Dover forts fire at supposed enemy ship, but find it one which merely neglected to obey harbor regulations in entering port.*

*BRITISH troops repulse German attack near La Bassee after hard fighting with bayonet.*

*ARMIES of Russia, Germany, and Austria continue fierce fighting along whole eastern battle front. Situation not materially changed.*

(By Cable to the Chicago Tribune.)

LONDON, Feb. 1.—London and several other English cities tonight suffered a severe attack of the "jumps," caused by rumors of German raids.

In London, the people were on the lookout for something to drop from the skies, as five Zeppelins were reported approaching the city.

In Dover the scare was caused by a "submarine raid." The report that the harbor was being attacked followed the sudden roar of a gun from one of the harbor batteries and the simultaneous flashes of searchlights over the waters of the harbor.

The facts seem to be that a steamship tried to enter the harbor without complying with harbor regulations, drawing the attention of the gunners. The vessel was not damaged.

**Source of Rumor Mystery.**

No one seems to know just how the report of the Zeppelin raid on London was started, but it spread rapidly over the city and several coast towns were named as the places over which the giant balloons were sailing to reach the metropolis.

The most persistent report was that a fleet of five Zeppelins was passing over Hornchurch, fourteen miles from London.

Other reports said the invaders had passed over Harwich, Cromer, Southend, King's Lynn, Yarmouth, and other points, but telephone calls to these cities brought the reply that no hostile aircraft had been seen. The same reply was received to inquiries at all the other east coast towns.

**Preparations in London.**

As soon as the first reports were received in London the war department instructed the London police to make all preparations to resist an air raid. The city was soon in darkness and everywhere the news spread that a Zeppelin fleet was on its way to the metropolis.

At several of the railroad stations the lights were extinguished and trains passing over bridges did so in darkness.

Extra guards were placed about Buckingham palace, the houses of parliament, Westminster abbey, St. Paul's, and other public buildings.

Scotland Yard made extended preparations. All special constables under the regulations were required to report at the various stations, even those attending the theaters, where in some cases the audiences were greatly depleted.

**Firemen Called to Posts.**

The officials of the fire department prepared to combat any blaze which might follow a bomb attack, and all firemen off duty were immediately called to their posts.

When it was seen that the reports were false the firemen and constables were permitted to leave and the lights were again made bright.

## MEND WOUNDED; GO BACK TO WAR

### Mrs. Richard Derby Tells of Suffering in France; Raising Fund for U. S. Hostels.

New York, Feb. 1.—[Special.]—"O, the pity of it! Sometimes in the hospital in Paris it just seemed to me that we were patching up the soldiers so that when the wound was healed or the leg mended they could go back to the front and be shot to pieces over again. But we can't let them suffer alone; we must go on helping them."

And because she sees the pity of it Mrs. Richard Derby has set out to raise $15,000 so that the American hostels in Paris will be enabled for the coming five months to "go on helping" the wounded soldiers and the refugees.

**Quick Response to War Call.**

It wasn't long after the war started that Col. Roosevelt's daughter went to Europe with her husband, Dr. Richard Derby, to do what she could in war stricken Paris.

She returned two days before Christmas and today, in her home at 116 East Seventy-ninth street, she told of her work in the hostels which Mrs. Edith Wharton, the novelist, opened for the refugees and of the recent call for money which has made her constitute herself a committee on finance.

"In this country we cannot conceive the suffering in Paris," she said. "If you know what Paris was before the war, so gay, so charming—and now filled with misery. I wept over there not knowing what I could do. We sailed on trust. No arrangements were made, but once there I found work for every minute.

**Find Refugees in Streets.**

"Most of the people we took care of in the hostels came to us from the Foyer Franco Belge, but some we just picked up on the street. We would find them wandering about, dazed, homeless creatures. And so hopeless, those poor Belgians."

The refugees in the hostels are fed and Mrs. Derby says they have reduced the cost to $5.20 a month per person.

## "WIFE" TRAPS WIRING MATE.

### Evelyn Fisher Has Police Intercept Ivan Lindgren, Who Deserted Her.

Last summer Ivan Lindgren of Toledo, O., met Evelyn Fisher at Red Jacket, Mich. She gave him $200, she said, and lived with him in Chicago after he took out a marriage license and announced "That fixes it, we're married now." Then Lindgren went away. He wired the trusting young woman he was passing through Chicago last night. He didn't. He is stopping at the Sheffield avenue police station.

## SUBMARINE TERROR RULES.

(By Cable to the Chicago Tribune.)

LONDON, Feb. 1.—Rumors that three or four hostile submarines are active in the Irish sea have not been confirmed, and so far as can be learned the U-21 alone is responsible for the partial stoppage of traffic between England and Ireland.

It is reported in Liverpool that the U-21 replenished its oil fuel from a vessel flying the Dutch flag off the north coast of Wales. It is unknown whether this vessel supplied the oil voluntarily or not.

Reports of other raiders have come

from several ships which on passing Anglesey signaled the South Stack lighthouse that there were three submarines in St. George's channel. The statements are being investigated.

**Mail Service Still Running.**

Mail service between Holyhead and Dublin is still running. The mail boat Leinster, which was chased by a submarine last night, and the Northwestern railways' passenger boat both left Dublin this forenoon and arrived safely at Holyhead, where the officers of the Leinster related the story of yesterday's chase.

They said that the passengers were below and unaware of the narrow escape of the vessel. The Leinster's officers watched sharply on its trip today, but saw nothing of submarines.

The Northwestern railways announced this evening that their services between Holyhead and Dublin and Holyhead and Greenock had been canceled until further notice. The City of Dublin Steam Packet company has abandoned its sailings connecting Belfast, Liverpool, and Glasgow for the present.

**Belfast Service Halted.**

Belfast is now getting no oversea service. The military authorities have not closed the port, but the steamship companies are unwilling to take the risk.

The last boat between Fleetwood and Belfast left Belfast Saturday afternoon. No boat left Fleetwood yesterday or today. Fifty passengers, including some soldiers, are awaiting at Fleetwood for transportation. Some of the steerage passengers are in a serious plight and without money, but are being fed.

As a result of communications with Belfast this evening it is thought a steamer will sail tomorrow morning. Several steamers, including mail and passenger boats, and twenty colliers, which were due to leave Belfast on Saturday and yesterday, have not yet sailed. The suspension of service apparently is due mainly to the difficulty of obtaining insurance.

**Insurance Rates Raised.**

The rates on coastwise, channel, and Irish sea insurance were raised today at Lloyd's and similar increases were made at Liverpool. Saturday's rate was 5 shillings per cent.

A large amount of business was done today at from 15 shillings to 20 shillings, and some underwriters refused business even at 20 shillings. The rate of transocean insurance has been little affected.

A message received here this afternoon from Southport says that a German submarine, supposedly the U-21, was seen off there early this morning. Southport is a seaside resort of England, on the Irish sea, eighteen miles north of Liverpool.

**Exploits Cheer Up Germany.**

BERLIN, Feb. 1.—The exploits of the German submarine U-21 in the Irish sea have awakened a lively satisfaction in Germany, and they are generally looked upon as inaugurating a serious campaign of submarine warfare on British commerce.

The demonstration that German submarines can operate on the west coast of England is treated in Berlin as an achievement of the utmost importance, it being the opinion of German naval men that it is likely to make the British policy of starving out Germany recoil on Great Britain.

## BRYAN O. K.'S AERO SALES.

Washington, D. C., Feb. 1.—In reply to Germany's recent protest against the building of hydro-aeroplanes by American manufacturers for England and Russia, Secretary Bryan has informed Count von Bernstorff, the German ambassador, that the state department does not concur in the contention that such craft must be regarded as vessels of war," whose delivery to belligerent states by neutrals should be stopped. Mr. Bryan says:

"The fact that a hydro-aeroplane is fitted with apparatus to rise from and alight upon the sea does not, in my opinion, give it the character of a vessel any more than the wheels attached to an aeroplane fitting it to rise from and alight upon land give the latter the character of a land vehicle.

"Both the hydro-aeroplanes and the aeroplane are essentially aircraft; as an aid in military operations they can only be used in the air; the fact that one starts its flight from the surface of the sea and the other from the land is a mere incident, which in no way affects their aerial character.

"In view of these facts, I must dissent from your excellency's assertion that 'there is no doubt that hydro-aeroplanes must be regarded as war vessels' and consequently I do not regard the obligations imposed by treaty or by the accepted rules of international law applicable to air craft of any sort."

## CZAR HONORS ELIZABETH.

**Queen of the Belgians Receives Military Medal for Heroism in Tending Wounded.**

HAVRE, Feb. 2, 12:10 a. m.—The military medal has been conferred on Elizabeth, queen of the Belgians, by Emperor Nicholas of Russia in recognition of the queen's heroic courage in ministering to wounded soldiers at the risk of her own life. The medal was presented to the queen at the Belgian army headquarters by Maj. Gen. Prince Felix Youssoupoff of Emperor Nicholas' suite.

## PLAN $3,000,000,000 LOAN.

**Lloyd-George and Russian Minister of Finance in Paris to Discuss Project.**

PARIS, Feb. 1.—David Lloyd-George, the British chancellor of the exchequer, and P. Bark, the Russian minister of finance, have arrived here. The visit to Paris of Mr. Lloyd-George and M. Bark probably is in connection with the consideration of the issuance of a joint loan of $3,000,000,000, which, it has been reported recently, is contemplated.

## PLEA MADE BY POPE FAILS.

**Nations Refuse to Exchange Prisoners Because of Fear Secrets Will Get Out.**

ROME, Feb. 1.—Pope Benedict's efforts to bring about an agreement between the warring powers to exchange invalid prisoners have come to naught, vatican diplomats reported today. All the nations to whom his holiness addressed pleas replied that invalid or badly wounded prisoners might reveal important military secrets if returned to their homes.

## IRON CROSS TO KRUPP HEAD.

**Kaiser Confers Decoration on Cannon Maker and on Son of Envoy to America.**

BERLIN, Feb. 2, 2:50 a. m.—"Emperor William today personally conferred the Iron Cross, first class, on Dr. Gustave Krupp von Bohlen und Halbach, head of the Krupp Iron works. Count Gunter von Bernstorff, son of the German ambassador to the United States, also has been awarded the Iron Cross.

# ALLIES REPULSE GERMAN ATTACK NEAR LA BASSEE

**Attempt to Break Lines of British North of Canal Beaten Back with Bayonets.**

LONDON, Feb. 1.—The official statement issued by the ministry of war in Paris tonight tells of the repulse of a German attack near La Bassee.

Unofficial dispatches give more gravity to the battle. A dispatch to the Havas News Agency says the Germans tried desperately to pierce the English lines, but after violent hand to hand struggles the Scotch Highlanders drove them back at the point of the bayonet with great loss.

It is at this point that an attack in force had been expected, as there have been many reports that heavy German reinforcements have been hurrying to strengthen the kaiser's lines in that region.

**French Official Statement.**

The official communication issued by the war office in Paris was as follows:

"During the morning of Feb. 1 the enemy made a violent attack on our trenches to the north of the road between Bethune and La Bassee. The attack was repulsed and the Germans left a number of dead on the field.

"At Beaumont Hanel, to the north of Albert, the German infantry attempted a surprise against one of our trenches, but they were obliged to take flight, abandoning the explosives with which they had been provided.

"In the Argonne there has been great activity in the regions of Fontaine Madame and the forest of La Grurie. An attack by the Germans has been repelled near Bagatelle. One of our trenches, demolished by two mines, was evacuated without loss."

**Gain in Artillery Duels.**

An earlier statement gave details of fighting at other points, saying:

"Along the entire Aisne front, from the junction of this river with the Oise as far as Berry-au-Bac, our batteries were successful in demolishing trenches in course of construction, as well as shelters for machine guns, and in silencing mine throwers, as well as certain artillery detachments of the enemy.

"In Champagne, to the northeast of Mesnil-les-Hurlu, we perfected our organization in a little forest which we took possession of the day before yesterday."

**German Airmen Raid Bailleul.**

BERLIN, Feb. 1.—German aviators crossed the allies' lines south of Ypres and dropped several bombs on Bailleul, eighteen miles northwest of Lille, the war press bureau announced today.

## KAISER PRAISES LANDWEHR FOR ITS GALLANT FIGHTING.

**German Emperor Sends Reservists Off to Front with Congratulations for Deeds of Predecessors.**

BERLIN, Feb. 1.—Emperor William in a speech to a landwehr battalion, made before it left general field headquarters, said:

"I congratulate you, comrades. Your wish to go to the front has been fulfilled. I thank you for the good work you did here.

"I am very much satisfied with you, for I know what my landwehr is worth. Everywhere the landwehr has fought splendidly. It did so in the east and recently in the Vosges it was the landwehr who, with the boldest bravery and contempt for danger, stormed an important height, throwing the enemy off. Behave likewise, comrades. My wishes accompany you!"

Afterward the emperor learned that the battalion was leaving for a place near the crown prince's army. He again addressed the men, saying smilingly:

"Give my salutations to my son."

## CANADA TO SETTLE CLAIMS.

**Dominion Government Will Pay Damages in Cases of American Hunters Shot by Militiamen.**

Washington, D. C., Feb. 1.—Under an agreement reached tonight the Canadian government will settle claims growing out of the recent shooting of two American duck hunters by Canadian militiamen by paying $10,000 to the parents of Walter Smith, who was killed, and $5,000 to Charles Dorsch, who was wounded, in addition to all legal expenses.


**Safety and 6%**

Investors who seek safety, together with an attractive interest return, should investigate the merits of the first mortgage 6% serial bonds we offer, in denominations of $100, $500 and $1,000.

Each bond issue is directly secured by a first mortgage on the highest class of improved, income producing, well located Chicago property. No investor has ever suffered loss of either principal or interest on any security purchased of us since this House was founded, 28 years ago.

Call or write for Circular No. X-908.

S. W. STRAUS & CO.
MORTGAGE BOND BANKERS
STRAUS BUILDING, CHICAGO — 565 FIFTH AVE., NEW YORK

Telephone Main 1734.

C. S. B. C.


## American-Owned Ship Which British Will Seize.

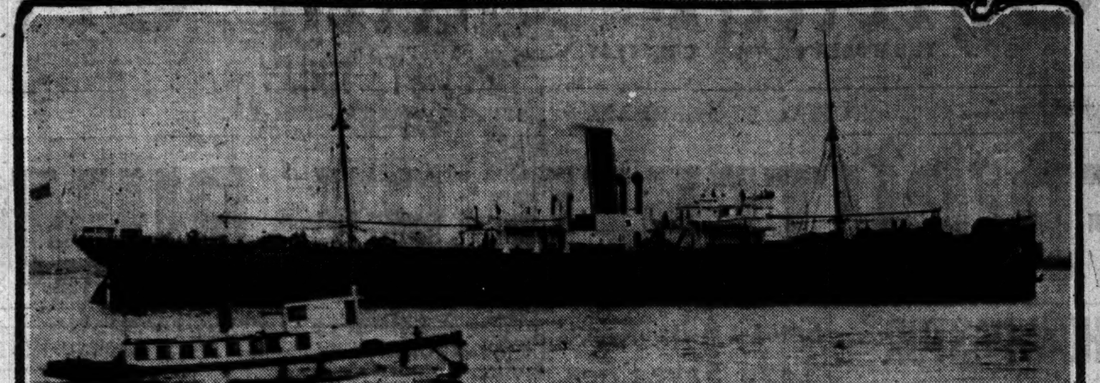

DACIA, FORMER HAMBURG-AMERICAN LINE STEAMER. PHOTO UNDERWOOD & UNDERWOOD.

# LONDON EXPECTS DACIA'S SEIZURE FOR PRIZE COURT

**Sure Ship Will Be Cause of a Legal Contest on Question of Transfer to U. S. Flag.**

LONDON, Feb. 1.—The announcement that the former Hamburg-American line steamer Dacia had sailed from Galveston with a cargo of cotton for Germany caused much comment in London today, where it was generally believed the Dacia incident had been closed.

Granting that the Dacia tries to reach Rotterdam, it unquestionably will be taken by British warships into an English port, where its cargo of cotton immediately will be reloaded on a warting vessel. It will then be sent promptly to Rotterdam at the expense of the British government, thus preventing loss to its owners.

It is the general impression here that the Dacia is certain to go into a prize court to test the validity of its transfer from German to American registry.

**BRITISH PROTEST SHIP BILL?**

Washington, D. C., Feb. 1.—Insistent statements today by Representative Mann and other Republican leaders in the house that the state department has in its possession a note or letter from Great Britain regarding the pending ship purchase bill brought forth denials from both Majority Leader Underwood and Secretary Bryan.

The note was alleged to have been from Sir Edward Grey, declaring the proposed purchase of German or Austrian ships an unneutral act.

When Representative Underwood denied the existence of the talked-of note, Representative Mann said he had no doubt of the majority leader's sincerity, but was afraid the state department was not entirely frank with him.

"Information has come to me," Mr. Mann said, "in a way which I think makes it reliable, that the state department not only has had communication on the subject but that the department has had a letter on the subject from an official of the British government."

**Bryan Silent on Question.**

In his conference with newspaper men late today Secretary Bryan was asked if any of the foreign governments had presented their views regarding the transfer of ships. He said he did not care to discuss questions that were "not connected with this particular proposition" (the ship purchase bill) and intimated that published reports had associated notes received some time ago on various phases of the ship registry question with an application to the pending bill.

# VIENNA ORDERS SAVING OF FLOUR

**Bread Must Contain 30 Per Cent Less; Cake Baking Only Twice a Week.**

VIENNA, Feb. 1.—The ministerial decree reducing the proportion of wheat or rye flour in breadmaking from 80 to 50 per cent comes into force next Saturday. Not more than 20 per cent of the constituents of bread may consist of potato meal and the remainder must be made up of barley, maize, oats or rice, and sugar. The use of sugar is restricted to 5 per cent.

**Restrict Baking of Cakes.**

Private householders are forbidden to use the finer grades of flour for breadmaking. Confectioners may only use 70 per cent of the best flours in cakes and pastry, which after Saturday may only be made on two days each week.

The police are given extraordinary powers to search for infractions of the rules laid down in the ministerial decree. Infractions will be severely punished, it is stated.

**Epicures Ignore Famine Menace.**

Burgomaster Weiserkirchner at a political meeting today complained bitterly that thousands of families in Vienna were living just as though there were no war. Elegantly dressed women, he said, sat in cafés drinking whipped cream with their coffee and eating the finest of cakes, heedless of the fact that sons and brothers were giving their lives for the fatherland.

The burgomaster fiercely denounced covetous tradesmen who, he said, "sought despicable gain at the expense of the population."

**Berlin Regulates Bread Sale.**

BERLIN, Feb. 1.—The sale of bread under the new regulations opened normally this morning, no measures having been adopted as yet to enforce the rule limiting purchases to two kilograms (about four and one-half pounds) per person weekly.

Meanwhile there was not a rush to buy and the volunteer supervisors, installed by the trades unions to regulate traffic and keep the expected crowds in order, found no occupation.

**Bread Riots in Italy.**

ROME, Feb. 1.—Meetings in protest against the high price of bread continue to be held in various provincial towns. On the island of Savdinia the price of wheat has reached about $10 per quintal (220.46 pounds), which exceeds the price during the crisis in 1898. Mobs in some of the villages have attacked the bakeries and the municipalities have been forced to distribute bread.

## FRENCH TORPEDO BOAT LOST

**Berlin Sends Out Report from Paris That Vessel Was Sunk Off Nieuport, Belgium.**

BERLIN, Feb. 1.—Reports to the Overseas News agency from Paris say that the French torpedo boat 219 has been sunk off Nieuport, Belgium.

# BERLIN EXPECTS ITALY TO BE FOE; ALSO ROUMANIA

**German Government Abandons Hope of Keeping Two Out of War.**

[BY CABLE TO THE CHICAGO TRIBUNE.]

BERLIN, Jan. 30.—[By Courier and Wireless to London.]—Although its diplomatic agents are still working day and night to preserve Italian and Roumanian neutrality, the German government has abandoned all hope of keeping those two countries out of the war.

Information from a most trustworthy diplomatic source reveals the fact that Germany and Austria-Hungary, by a secret agreement, recently began to prohibit the exportation to Italy of certain classes of oils and other commodities not hitherto barred and of which Italians stand in need.

There has been no public announcement of this move, but the Roumanian cabinet is believed to have got wind of it, for it has held up all shipments of petroleum to Germany and its ally.

Such action is regarded as another proof of the strong bond between the authorities at Bucharest and Rome and as further confirmation of the story that Roumania and Italy will intervene against the kaiser before the end of February.

**Retirement of Berchtold.**

It is now possible to disclose for the first time the nature of German diplomacy's endeavors to maintain friendly relations with the Italian and Roumanian governments, if not with the people of those countries, since Prince von Buelow consented to accept the mission to Rome.

The former German chancellor's acceptance of the ambassadorial post, to begin with, hinged upon the retirement of Count von Berchtold from the Austrian ministry for foreign affairs and the complete subordination of Austria to Hungary. This Hungarian supremacy enabled Prince von Buelow to offer to cede Trentino to Italy as the price of its remaining neutral, and of turning over a portion, perhaps even the whole, of Transylvania to Roumania, if it keeps out of the war.

**Want More Territory.**

If Italy and Roumania were satisfied to acquire respectively Trentino and Transylvania, German diplomacy might yet win out. Unfortunately, however, Italy yearns for Trieste, and Roumania casts covetous eyes on the banat of Temesvar. Those two slices of territory appertain wholly to Hungary.

# ALIEN QUESTION STIRS ENGLAND

**Commons Will Be Quizzed on Why Work Is Taken from Jobless British.**

BY FREDERIC WILLIAM WILE.
[SPECIAL CABLE TO THE TRIBUNE.]

LONDON, Feb. 1.—Tomorrow will be restored to the Briton the privilege he most highly prizes—namely, the right to grumble. After the irksome restraint caused by the censorship, the average Englishman yearns to ask questions in parliament about all kinds of things which are common property throughout the country but which the newspapers, out of deference to the defense of the realm, handle gingerly or not at all.

Th reassembly of the house of commons after two months' adjournment finds the country well satisfied and optimistic over the progress of the war, but less pleased with certain features.

**Alien Question a Stickler.**

The question of released aliens will occupy a large place in the debates, which will be followed with the keenest interest William Young, Liberal member of parliament from East Perthshire has crystallized in a string of questions the hot dissatisfaction generally felt by the British public at the return of the aliens to the prohibited areas of the east coast and to their reëmployment in hotels and restaurants to the detriment of the English unemployed.

Home Secretary McKenna has the unenviable task of explaining how the responsibility for this apparently inexplicable leniency is divided between his department and the military.

**Seek Cause for High Prices.**

Other questions to be raised in parliament that are exciting general interest are the food contracts at increased prices, the higher shipping freights as well as the equipment and lodgment of new troops.

Public opinion here is curious to see whether further parliamentary pressure is to be used to elicit from Kitchener figures on recruiting or any information regarding where and when the new army takes the field.

## SEEKS TO AID WAR CAPTIVES

**American Envoy to Russia Makes Fourth Request to Help Teuton Prisoners in Siberia.**

Washington, D. C., Feb. 1.—For the fourth time the state department today instructed Ambassador Marye at Petrograd to ask permission of the Russian government for the little band of missionaries now at Harbin, Manchuria, to proceed into Siberia with relief supplies for camps where the Russians are holding German and Austrian prisoners of war and civil prisoners. Ambassador Marye has submitted three requests to the Russian foreign office without eliciting a reply.

# AUSTRIAN ARMY MEETS DISASTER NEAR CRACOW?

**Geneva Journal Says Teutons Fell Into Russian Trap; Sets Losses at 12,000.**

[BY CABLE TO THE CHICAGO TRIBUNE.]

LONDON, Feb. 1.—An unconfirmed disaster to the Austrian army of western Galicia is reported from Cracow to the Tribune of Geneva, which states that the Austrians were lured into a trap south of Tarnow, sixty miles east of Cracow, and lost 12,000 men in killed, wounded and prisoners.

The Cracow correspondent of the Tribune reports that the Austrians abandoned positions that they had held for many weeks and fled westward, the flight continuing for thirty hours and ending less than thirty-five miles from the Cracow forts.

The report is not confirmed by official dispatches received in Petrograd and is therefore accepted with reserve.

**Russian Official Statement.**

PETROGRAD, Feb. 1.—A communication issued late last night by the general staff of the Russian army reports some further progress in East Prussia and desperate fighting on the left bank of the Vistula river in Russian Poland. The statement follows:

"In the forests to the north of Gumbinnen and Pilkallen our troops, continuing the conflict, have made progress at some points.

"On the left bank of the Vistula on Jan. 30 a desperate combat was under way. In the region of Borjimow the Germans, who had captured one of our trenches on the preceding day, were attacked by us after nightfall. After an extremely tenacious struggle we succeeded, with the aid of a bayonet charge, in dislodging the enemy from the trench. We almost annihilated two entire companies of Germans.

**Most German Attacks Repulsed.**

"In the course of the day the enemy made a new attempt to drive us from our advanced trenches, but was everywhere repulsed, after a bloody struggle, except in one of our saps, where some elements of the enemy succeeded in establishing themselves.

"Our artillery on the left bank of the Vistula continued to shell the positions of the enemy with perceptible advantage to us. It demolished a German outpost and some field works, damaged certain trenches, put three machine guns out of action, and silenced some of the enemy's cannon.

"In the Carpathians the fighting continues along the front between Mount Dukla and Mount Wyszkow. Generally speaking, our positions along this front are secure. As to the left wing on the front between Nignia Politska and Lotovisk, we are progressing satisfactorily."

**Austrian Official Statement.**

VIENNA, Feb. 1.—The following official statement was given out tonight:

"Owing to the favorable weather conditions there was much military activity yesterday in Russian Poland and west Galicia. Local successes were attained at many points.

"New Russian attacks west of Lupkow pass in the Carpathians were repulsed. We captured five officers, 860 men, two cannons, and two machine guns in an engagement on a wooded mountain ridge.

"Nothing of importance has occurred in Bukowina."

**German Official Statement.**

BERLIN, Feb. 1.—The official statement issued today by the German general army headquarters says:

"To the southwest of Mlawa, north of the Vistula river in northern Poland the Russians were driven out of some places which they had occupied the day before.

"On the German front in central Poland, south of the Vistula, the Germans gained further ground.

"To the south of the Pilica river in southern Poland the German attacks were renewed."

**Virginia's Relief Ship Arrives.**

ROTTERDAM, Feb. 2, 2:05 a. m.—The Belgian relief commission ship Lynnetta, which sailed from Norfolk on Jan. 10, laden with gifts of food and clothing from the people of the state of Virginia, has arrived here after a rough passage.


Keeping your savings safe is by far the most important part of saving. When you deposit with the Oldest Bank in Chicago you know that your savings are safe. This Bank's well known reputation for sound and conservative management has been gained during fifty-eight years of safe banking.

THE CHARACTER OF THIS BANK IS REFLECTED IN THE PERSONNEL OF ITS BOARD OF DIRECTORS

| | | |
|---|---|---|
| Frank H. Armstrong | Edmund D. Hulbert | Edward L. Ryerson |
| Enos M. Barton | Chauncey Keep | John G. Shedd |
| Clarence A. Burley | Cyrus H. McCormick | Orson Smith |
| Henry P. Crowell | Seymour Morris | Albert A. Sprague II. |
| William A. Gardner | John S. Runnells | Moses J. Wentworth |

All Savings Deposits made with this Bank on or before Friday, February 5th will draw 3% interest from February 1st.

112 West Adams Street

THE MERCHANTS LOAN AND TRUST COMPANY

Established 1857

Capital and Surplus $10,000,000



**SAVINGS ACCOUNTS**

In accordance with our custom, we will allow interest from February 1st at

3% per annum

compounded semi-annually on all Savings Deposits made on or before

February 5th

Capital, Surplus and Undivided Profits $15,700,000

**Illinois Trust & Savings Bank**

The Largest Savings Bank in Chicago

LA SALLE AND JACKSON STS.



**Your Savings** will draw 3% interest from **February 1st** if deposited in this bank on or before **February 10th**

First National Bank of Dearborn Station and Dearborn Trust & Savings Bank Chicago

**Fort Dearborn Trust & Savings Bank**

WM. A. TILDEN ..... President
NELSON N. LAMPERT ..... Vice Pres.
JOHN E. SHEA ..... Cashier
E. H. LENNERT ..... Asst. Cashier
E. C. GLENNY ..... Secretary

Monroe and Clark Sts.

*This Bank loans exclusively on collateral.*



GRAND TRUNK RAILWAY SYSTEM

**New York $32.90 Round Trip**

Feb. 6, 7 and 8th. Return limit Feb. 17th. Stop-over privileges. Three trains—morning, afternoon and night. DOUBLE TRACK. Famous Lehigh Valley scenery. Up-to-date dining car service.

**The International Limited**
—with high-class equipment—Grand Trunk's new train, leaves Chicago 5 p. m., arrives Toronto 8:35 a. m., Montreal 5:45 p. m.

For complete information
City Ticket Office:
301 So. Clark St., Cor. Jackson Blvd.
Phones Wabash 1787, Auto. 63-973
Dearborn Station
Phone Harrison 3693



*Economically inclined men should not fail to see these*

**SUITS & OVERCOATS**

*radically reduced to*

**$12.50 & $15.00**

*They were the best values and styles in Chicago at their former prices. And bear in mind that precisely the same goods will cost you MUCH MORE money next fall owing to the steady increase in wool. Wise men will select theirs today.*

**THE HUB**
**Henry C. Lytton & Sons**

N. E. Corner State and Jackson



**FEEL YOUNG!**

It's Dr. Edwards' Olive Tablets for You!

Beware of the habit of constipation. It develops from just a few constipated days, unless you take yourself in hand.

Coax the jaded bowel muscles back to normal action with Dr. Edwards' Olive Tablets, the substitute for calomel. Don't force them to unnatural action with severe medicines or by merely flushing out the intestines with nasty, sickening cathartics.

Dr. Edwards believes in gentleness, persistency and Nature's assistance.

Dr. Edwards' Olive Tablets open the bowels; their action is gentle, yet positive. There is never any pain or griping when Dr. Edwards' Olive Tablets are used. Just the kind of treatment old persons should have.

Dr. Edwards' Olive Tablets are a vegetable compound mixed with olive oil; you will know them by their olive color. Take one or two occasionally and have no trouble with your liver, bowels or stomach. 10c and 25c per box. All druggists. The Olive Tablet Co., Columbus, Ohio.



**"BOOZE GOT ME"**
**—Ex-Ald. Francis**

Thousands of his Chicago friends and brothers will be pleased to hear that Joe Francis, the former successful business man and popular alderman of the 20th ward, "came back" last February and now says: "I owe the restoration of my former happy home, prosperity and good health to the Neal Three Day Treatment." Mr. Francis will call upon or write any one who phones or writes him. Neal Institute of the head Neal Institute, No. 811-13 West 40th St., Chicago. Phone Oakland 4...

Neal Institutes in 60 Principal Cities



SUBSCRIBE FOR THE TRIBUNE

VINGS
COUNTS
ordance with
stom, we will
nterest from
ary 1st at
3%
annum
unded semi-
ly on all Sav-
eposits made
before
ruary 5th
tal, Surplus
and
vided Profits
,700,000
isTrust &
vingsBank
rest Savings Bank
n Chicago
SALLE AND
KSON STS.
r Savings
w 3% interest from
ruary 1st
in this bank on or before
ruary 10th
Dearborn National Bank
Dearborn Trust & Savings Bank
Chicago
t Dearborn
t & Savings
Bank
DEN.....President
LAMPERT.....Vice Pres.
HEA.....Cashier
ERT.....Asst. Cashier
NY.....Secretary
e and Clark Sts.
loans exclusively on
collateral.
New York
$32.90
Round Trip
7 and 8th. Return
eb. 17th. Stop-over
ges. Three trains—
afternoon and night.
E TRACK. Famous
Valley scenery. Up-to-
ing car service.
International Limited
high-class equipment—
Trunk's new train, leaves
5 p.m., arrives Toronto
n., Montreal 5:45 p. m.
complete information
City Ticket Office:
ark St., Cor. Jackson Blvd.
Wabash 1757, Auto. 63-973
Dearborn Station
hone Harrison 3693
L YOUNG!
Edwards' Olive Tablets
for You!
the habit of constipation. It
rom just a few constipated
e you take yourself in hand.
faded bowel muscles back to
ion with Dr. Edwards' Olive
he substitute for calomel.
them to unnatural action
e medicines or by merely
t the intestines with nasty,
athartics.
ards believes in gentleness
and Nature's assistance.
ards' Olive Tablets open the
ir action is gentle, yet posi-
is never any pain or griping
Edwards' Olive Tablets are
the kind of treatment old
ould have.
rds' Olive Tablets are a ver-
pound mixed with olive oil;
ow them by their olive color.
two occasionally and have no
h your liver, bowels or stom-
d 25c per box. All druggists.
Tablet Co., Columbus, Ohio.
ZE GOT ME"
-Ald. Francis
e of his Chicago friends and
ill be pleased to hear that Jos
e former successful business
opular alderman of the 35th
e back" last February and
"I owe the restoration of my
ppy home, prosperity and good
e Neal Three Day Treatment."
eals will call upon or write any
phones or writes him, care
Neal Institute, No. 811-T East
hicago. Phone Oakland 429.
itutes in 60 Principal Cities
IBE FOR THE TRIBUNE



# HOUSE FACES A BIPARTISAN DEAL, EXPERTS ASSERT

## Supporters of McCormick Admit His Election Is Problematical.

Distinct symptoms of another Republican smashup at Springfield and the election of a speaker by a bipartisan combination, framed by experts at the business, were noted yesterday.

Conditions among the representatives were reported to be such that the optimism held Saturday and Sunday among influential Republicans that they could elect a speaker this week is now felt to be too great.

Men of all factions who held the opinion Sunday that the election of Medill McCormick would settle enough differences to permit the house to be organized so that it might proceed to business said at night that Mr. McCormick's election is now problematical.

**Wet and Dry Issue Back.**

It is not certain that the threatened disposal of the McCormick boom by casting it into the discard is an entirely new development, or whether it is a feature of a general arrangement which precipitated the deadlock in the first instance.

The report was out at night that the wet and dry issue, supposed to have been "squeezed out" of the mess at Springfield last week, is back in again. A conference was held at the Victoria hotel in the afternoon, at which enough wets to stop a Republican caucus pledge were tied in to an agreement that no speaker shall be elected unless he is a known and recognized wet, without any relations, expressed or implied, with the Anti-Saloon league.

It is understood that the nature of the agreement is such that a Democrat might be elected under its terms. If this report is true, it is understood to mean that Lee O'Neil Browne, with his wet Democratic contingent, will be in position to be the dominating factor in determining the next speaker and his policy.

**Hope in McCormick.**

Strong efforts were made by Republicans of all the recognized factions to urge an agreement upon Mr. McCormick. The party leaders seemed to be disposed to the belief that Mr. McCormick would furnish a fair solution of the problem at the state capital.

Gossip had it that Representative Robert Scholes of Peoria, who has stuck in the Republican caucus, but who refused to vote for Provine whenever the dry Democrats "crossed the aisle," will be suggested as the compromise candidate.

# RELIEVE PROPERTY OWNERS OF WATER MAIN PAYMENTS.

## Mayor Harrison Directs Improvement Board to Discontinue Assessments in Streets to Be Paved

Mayor Harrison yesterday directed the board of local improvements to discontinue the practice of assessing property owners for water mains in streets which are to be improved by paving, practiced for years. It has been the custom, however, to return to the property owners 90 per cent of the amount collected wherever the revenue from the water mains reached 10 cents a lineal foot.

The initial cost for the mains averages about $30 for each lot. Hereafter the expense will come entirely out of the city's water fund.

In his letter to the board of local improvements he said:

"I recommend this change to avoid the complication of collecting from the property owners and assuming to return the 90 per cent, because it appears many property owners overlook the transaction and financial agents are the only beneficiaries of this practice."

# TERRE HAUTE POLL FRAUDS UP IN COURT ON MARCH 8.

## Thirty-two Men May Be Placed on Trial at Same Time in Indianapolis Federal District.

Indianapolis, Ind., Feb. 1.—Donn M. Roberts, mayor of Terre Haute, and twenty-six other persons will be placed on trial in the United States District court here on March 8, charged in a federal indictment with conspiring to corrupt the election of Nov. 3, 1914.

The date was fixed today by Judge A. B. Anderson after he had overruled the demurrers filed for the twenty-seven.

Five others of the 115 who were arrested on the indictment, pleaded not guilty and probably will be placed on trial at the same time. The remaining eighty-three pleaded guilty, but have not been sentenced.

The trial is expected to be lengthy, as it is known that the government will have about 400 witnesses and it is believed the defense also will have a large number.

# 14 MORE PETITIONS FILED.

## Louis F. Wilk Enters Republican Race for City Treasurership—13 Want to Sit in Council.

Fourteen more petitions were filed with the city clerk for municipal offices yesterday. They follow:

Republican—City treasurer, Louis F. Wilk, 4031 North Troy street.

Republican—Aldermen: A. H. Adams, 1519 North Washtenaw avenue, Fifteenth ward; Edward C. Jana, 3259 South Honore street, Twenty-ninth ward; Alexander J. Buse, 4327 Federal street, Third ward; Elmer F. Bode, 846 North Drake avenue, Thirty-fifth ward; Samuel B. Parsons, 1136 South Marshfield avenue, Tenth ward; Christian P. Jensen, 1319 North Hamlin avenue, Thirty-fifth ward.

Democratic—Aldermen: Tom Lawson Mooney, 176 West Van Buren street, First ward; Howard S. Melmdo, 3908 South Michigan avenue, Third ward; Conrad Bisenius, 324 East One Hundred and Fifteenth street, Ninth ward; John E. Hofbauer, 919 West Fifty-fourth street, Thirtieth ward; James Sullivan, 7188 South Morgan street, Thirty-second ward.

Progressive—Aldermen: Robert W. Brennan, 30 Waverly court, Eighteenth ward; David Jamison, 6833 Ellis avenue, Seventh ward.

**Bomb Exploded on Window Ledge.**

A bomb was exploded on a window ledge in the home of Joseph Carnesillo, 946 Miller street, early yesterday. Carnesillo, his wife, and four children were thrown from their beds by the explosion. No one was hurt. The explosion tore a hole in the building and aroused the neighborhood.

# Quits Stage for Lawyer Husband.

MRS. LEE OSBORN

Miss Annabelle Caldwell, contralto soubrette of the Gilbert-Sullivan company, went to Laporte, Ind., for a short visit last summer. There she met Lee Osborn, city attorney, and, according to her sister, Miss Gladys Caldwell, it was a case of love at first sight. Mr. Osborn became a regular attendant at the revival performances this season, and last Saturday he ended Miss Caldwell's stage career, according to the statements of a number of the members of the company, who were openly envious.

Mrs. Osborn was known on the stage as Anabel Jourdan. She sang Pitti Sing in "The Mikado" and Hebe in "Pinafore." Her sister, Miss Gladys Caldwell, will assume her roles. The Caldwells hail from South Bend.

# Cutouts from the Political Reel.

William L. O'Connell, John P. Gibbons, and B. F. Brennan, prominent in the ranks of Dunne Democrats, attended a Harrison meeting in the Briggs house last night and pledged their support, and that of a majority of the Dunne following, to Mayor Harrison. The enthusiasm which followed led the mayor to remark: "I believe that the combination made today ought to stick together to fight the Democratic battles of the future."

The Street Car Men's Harrison club met at the Briggs house assembly room and indorsed the mayor. Charles Wright is president; James Keegan, P. J. Rowland, P. Martin, A. Bilecki, J. J. Finnegan, Ed Jacobson, and M. Kelly, vice presidents; P. J. Quirk, secretary; Joseph J. Burns, treasurer, and Thomas Corrigan, sergeant at arms.

Formal opening of Ald. Jacob A. Hey's headquarters in the Hotel La Salle was marked by the announcement that William Rochelle, a north side business man, had been selected as treasurer of the campaign committee, of which Joseph R. Smith is chairman.

Forty of the fifty members of the executive committee of the Twenty-fifth Ward Republican club unanimously indorsed Judge Olson and other candidates on the fusion city ticket. Charles L. Swanson for Municipal court judge and Ald. William F. Lippe.

John McCarthy, who four years ago managed the mayoralty campaign of Andrew J. Graham, who ran third in the primaries, and Senator Ed Forst, both formerly identified with the Sullivan wing of the Democracy, joined the Harrison forces.

Letters have been sent to the women voters of the Second ward by the Women's Switzer club of that ward in which this statement is made: "Our streets are filled with the unemployed, while we have voted nearly $28,000,000 for public improvements."

There will be a meeting tonight at the residence of Mrs. I. Latin, 2501 Kedzie boulevard, to organize a Harrison Jewish Women's club.

Dr. A. O. Holtz, 1000 West Madison street, Republican candidate for alderman in the Eighteenth ward, has received a letter, written in red ink, which reads: "We have your No. If you don't cut out that bull on alderman stuff we will get you." It was signed "Sabannaho." The doctor does not know whether to consider it an attempt at humor or at intimidation.

Formal opening of the speaking campaign for the fusion candidates for city offices will take place on Thursday evening in the Woodlawn Masonic temple. Judge Olson will make his first speech. Chairman David F. Matchett will preside and other speakers will be Charles H. Sergel, candidate for city treasurer; John Siman, candidate for city clerk, and Ald. Charles E. Merriam.

Henry Stuckart, chairman of the Switzer campaign committee, charges that the Harrison committee has a $200,000 slush fund. "One has only to see his eyes to see the extravagance of the Harrison campaign," said Mr. Stuckart. "The billboards throughout the city have been plastered with Harrison posters and lithographs."

Resolutions indorsing the candidacy of Judge Olson were adopted by the Thirty-fourth Ward Republican club. The following officers were elected: President, Otto J. Pellkan; vice presidents, Frank Poppis, Simon Werker, John Whitehead, Dr. F. B. Bressler, J. F. Shetanka; secretary, James Marek; treasurer, Ira Fogel, and sergeant at arms, John J. Schiller.

Percival Baldwin, Republican, made a net gain of three votes over Thomas Byrne, Democrat, in the Eleventh senatorial district recount yesterday, and in the Twenty-first district Henry W. Austin, Republican, got 1 two votes over his Democratic opponent, Joseph Strauss.

James Connell, writing on the stationery of the Hotel Sherman, says he is a Democratic candidate for city treasurer, but he fails to give his address. He offers to give bond that he will return to the city treasury all interest money.

# SUFFRAGE WINS IN JERSEY.

## House Passes Resolution for Constitutional Amendment, Which Now Goes to Senate.

Trenton, N. J., Feb. 1.—The house tonight unanimously passed the joint resolution to amend the state constitution by extending suffrage to women. The resolution will now go to the senate. Both houses passed the resolution last year, and if the senate acts favorably on it the question will be submitted to the voters of New Jersey for ratification or rejection this year.

# VOTE AND DRY BILLS SCORE.

## Arkansas Senate Passes Suffrage and House Prohibition Measure.

Little Rock, Ark., Feb. 1.—Woman's suffrage and prohibition scored today in the legislature. The senate, 23 to 12, declared in favor of submitting the suffrage question to the voters. The house has to act. A state wide prohibition bill passed the house and now goes to the senate.

SAFETY 1st
$10,000,000 Capital and Surplus protect your Savings Deposits in the First Trust and Savings Bank. The stock of this bank is owned by the stockholders of The First National Bank of Chicago.
3% Interest on Savings
SAVINGS deposited in the First Trust and Savings Bank on or before February 5 are allowed interest from February 1.
Located on the GROUND FLOOR of the First National Bank Building, Northwest Corner Dearborn and Monroe Streets, with large and convenient banking room especially designed and equipped for the prompt and efficient service of Savings Depositors.
JAMES B. FORGAN, President. EMIL K. BOISOT, Vice-President.
First Trust and Savings Bank

# LORIMER ISSUE COMES TO FRONT

## Thompson Wants to Know Olson's Relations with Former "Boss."

## ADMITS OWN ALLIANCE.

William Lorimer, whose name until this time had been singularly free from connection with the mayoralty campaign, has been brought into the contest through a statement given out last night by William Hale Thompson, Republican candidate for mayor, and a warm personal friend of the former United States senator.

Mr. Thompson admits long and close relations with Mr. Lorimer during the time the latter was an influential factor in the Republican party, but he insists many other Republican leaders who are not supporting him for mayor also held similar relationship, and he charges by inference that Judge Olson owes his political advancement to Mr. Lorimer's favors.

"In every struggle," said Mr. Thompson, "some form of weapon must be used in delivering attacks upon the enemy, and our opponents are maliciously uttering the familiar, time worn political cry of 'Lorimerism' with the hope of injuring my candidacy.

**Puts Questions About Olson.**

"I invite the people thoroughly to scrutinize the past political affiliations of Chief Justice Olson as well as mine, and I will ask Mr. Olson if it is not a fact that he received an appointment as member of the Swedish auxiliary committee to the state central committee in John R. Tanner's campaign for governor through William Lorimer and James Pease? And was he not appointed assistant state's attorney by Charles S. Deneen by consent of Mr. Lorimer? And was he not nominated chief justice of the Municipal court eight years ago after his nomination had been agreed upon by and between William Lorimer, James Pease, Fred A. Busse, James Reddick, and Roy O. West? And was he not the machine choice two years ago?"

**Olson Advises Aldermen.**

Judge Harry Olson, Republican candidate for mayor, showed a coupe of city hall Democrats that he could talk of budget matters, and he gave them a suggestion yesterday for improving their budget work, which is expected to be acted on before long. The visit of two city officials, supporting one candidate for mayor, to get information on city hall matters from the mayoralty candidate of another party, is said to be without precedent in the history of city politics.

Judge Olson's callers were Ald. John A. Richert, chairman of the council finance committee, and J. L. Jacobs, an efficiency expert of the city civil service commission. They said they called to get his views on the question of standardizing the salaries of the clerks and bailiffs of the Municipal court.

**Then Takes Up Budget.**

After having talked of the matters presented by Ald. Richert and Mr. Jacobs, Judge Olson was led into a general discussion of budget making. He criticized sharply the present administration for its method of handling finances.

"The city of Chicago ought to have a budget bureau composed of not less than three persons," the candidate told his visitors. "The budget should be made on recommendation of the mayor. The department chiefs should make their reports to the budget bureau, and the budget bureau to the mayor, and the mayor to the council."

# G. O. P. CLAIMS BIG MAJORITY IN ELECTIONS OF NOVEMBER.

## Post-Mortem Figures Give Them Lead of 160,000 Votes Over Democrats in Country.

Washington, D. C., Feb. 1.—[Special.]—Some more post-mortem figures concerning the election last November were made public by the Republican national committee today. They indicate that on the complete returns from all of the states the Republicans had a majority of 162,000 over the Democrats.

This majority was arrived at by counting the vote for United States senators in those states where senatorial elections were held and combining the congressional candidates' vote in those states where there was no senatorial election.

The national committee also announced that the new regulations for electing delegates to the next national convention have been approved by states representing 290 electoral votes, some twenty-five more than necessary to make them effective.

# EXPECTS 110,000 TO PLACE NAMES ON LISTS TODAY

## Chief Clerk Egan Predicts a Heavy Registration If the Weather Is Favorable.

### Political Meetings Scheduled Tonight.

**ROBERT M. SWEITZER.**

Twenty-first ward—Jefferson club house, Dearborn and Maple streets.

Eighth ward — 3016 West Ninety-second street.

Twenty-eighth ward—Selzer hall, 1930 Milwaukee avenue.

**WILLIAM HALE THOMPSON.**

Twenty-eighth ward—Union meeting for Fifteenth, Sixteenth, Twenty-eighth, and Thirty-third wards, Wicker Park hall, 2040-2046 West North avenue.

Fifth and Twenty-ninth wards, town of Lake—Turner hall, Forty-sixth and Wood streets, 8:30 p. m.

First ward—Sherman house, general meeting, 8:30 p. m.; Auditorium hotel, Hawkeye club, noon; headquarters, 72 West Randolph street, street car men, 1:30 p. m.

Twenty-fifth ward—Butler house women's meeting, Belmont avenue and Broadway, 2:30 p. m.

**CARTER H. HARRISON.**

Twenty-seventh ward—Patrick Henry school, Eberly and Cullom avenues.

Thirty-first ward—Headquarters, 3021 South Halsted street.

First ward—Carter H. Harrison Athletic association, Briggs house assembly hall.

In each of the 1,585 voting precincts in the city of Chicago today the polling place will be open from 8 o'clock a. m. until 9 p. m. to permit a correction of the registration books. In each precinct there will be five judges and clerks to look after the work, making a total of almost 8,000 persons employed in recording the names of voters.

Of the total of these election officials nearly 1,600 are women, or more than one to a precinct. In one precinct in the Twenty-fifth ward four of the five on the board are women. Chief Clerk Egan said the commissioners hoped to have at least one woman in every precinct, but they were unable to do so because of the short time at their disposal in making up the list.

**Expects 110,000 More Names.**

Mr. Egan expects a total registration for the day of 110,000—60,000 women and 50,000 men. He says the interest on the part of the election officials and the people generally has been such as to warrant the belief the registration will be large. He admitted, however, that the weather probably will have much influence in deciding whether the number of women going to the polls is large or small.

It will be necessary to be registered to vote at the primaries. Registration last fall will be of no avail if the voter since then has moved, even if the moving was only to the house on the adjoining lot.

**Thinks Women Ineligible.**

County Judge Scully reiterated yesterday, but more confidently, the statement he made to Miss Marion Drake and a delegation of First ward women two weeks ago that he did not believe women could serve legally as judges of election. He bases his opinion on the law which says judges of election must be householders.

"There are a few cases where the law would permit a woman to act," said the judge. "In some homes women are the mainstays of the family; they are, under the law, householders. But in most cases they cannot be construed as such. I intend to take this matter up with the legislature."

It is expected that through refusal of the election board to issue credentials to women officials under this ruling the matter will be taken to the courts, so a final decision may be reached.

# BABIES' NURSE IN CAMPAIGN.

## Mrs. Frances Shaw Takes Assistant Along to Care for Youngsters While Mothers Go to Register.

Mrs. Frances Shaw of 418 St. James place, one of the many women who have enlisted in the work of getting women voters to register today in the interest of the candidacy of William Hale Thompson, has undertaken to cover the Thirty-ninth precinct of the Twenty-third ward, and she is going prepared for nearly all emergencies. Making the trip in a touring car, she will take with her Mrs. Edna Woodford, who will serve as nursery maid. Where they find women with children, Mrs. Woodford will be left in charge of the youngsters while the mothers are taken in the automobile to the place of registration.

# Husband Gone; She Gets Divorce.

MRS. RICHBERG-HORNSBY

Mrs. Leda B. Richberg-Hornsby, the third woman to be given a license as an aviatrix by the Aero Club of America, was granted a divorce on a desertion charge yesterday by Judge Charles M. Walker in the Circuit court from Hubert Primm Hornsby, son of Dr. John A. Hornsby of 1537 East Sixtieth street. Mrs. Richberg-Hornsby is a daughter of Attorney John C. Richberg of 2227 Calumet avenue and a sister of Donald R. Richberg, both of the law firm of Richberg, Ickes & Richberg.

Friends and relatives of Mrs. Richberg-Hornsby were surprised when they learned she had married young Hornsby at Racine on May 23, 1912. Miss Richberg had studied aviation at the Wright school in Dayton and later became an enthusiastic member of the Aero Club of Illinois. She made many flights at the Cicero aviation field. She had gone to Racine for a visit, and met young Hornsby there. They were married, but a few days later Hornsby suddenly left, and Mrs. Richberg-Hornsby returned to Chicago.

Hornsby formerly was in the advertising business. It was said he is at present in the south.

# PLAN MUNICIPAL LAUNDRIES FOR TENEMENT DISTRICTS.

## Woman's Club Committee Takes Up Proposition with Health Commissioner Young, Who Favors It.

Much of the drudgery of wash day in the tenements is to be abolished through the philanthropy department of the Chicago's Woman's club. Mrs. Porter Haywood is chairman of a committee which has taken up with the city the proposition of establishing public laundries. Dr. George B. Young, commissioner of health, has promised that laundries will be established in some of the new bath houses which are to be built. Then tenement women may go to the municipal laundry with their wash, use city hot water, wringers, and clothes lines, iron with city irons, and take the washing home in the evening.

Edward N. Hurley, who has been appointed by President Wilson to the federal trade board, has promised contributions to at least four such laundries.

# TRACTION FUND CHARGE ROUSES MAYOR'S WRATH

## Harrison Says Sweitzer Is Ignorant or Trying to Mislead Voters.

Mayor Harrison says that Robert M. Sweitzer's recent comment on the condition of the traction trust fund indicates either that the candidate is ignorant of the subject, or, if he is acquainted with it, he misstates the facts to mislead the people whose suffrage he asks.

"For twenty years," the mayor said, "the city has borrowed annually on tax anticipation warrants from some one source or other. Up to four years ago the city borrowed from the banks, paying 5 per cent interest on the loans, and this in spite of the fact that the banks were holding deposits of the city far in excess of the amount the city was borrowing, and on these deposits were paying the city only 2 per cent.

**New Law Gives Relief.**

"In other words, because of the faulty condition of the law the city was annually losing 3 per cent on the tax anticipation warrant loans which were necessary for the conduct of the city's business.

"To remedy conditions, in 1911, the then corporation counsel, William H. Sexton, spent weeks in Springfield, finally securing from the legislature a law authorizing the city to hypothecate tax anticipation warrants with itself and to borrow the necessary funds from the various sinking funds and trust accounts lying idle in bank. The city pays these funds the same interest which the funds receive from the banks in which they are deposited.

"During the present year, owing to a recent agreement with the banks, by which 3 per cent is paid on city deposits left with the banks for over thirty days instead of 2 and 2½ per cent as was paid formerly, the city will pay the sinking funds and the traction funds 3 per cent during the time these funds are being used.

"On the $2,000,000 borrowed from the traction fund for harbor construction and other purposes, bonds are deposited with the city treasurer as security for the short time loans which are made. These bonds draw 4 per cent and therefore by the use of the traction fund for these purposes the fund is gainer by 1 per cent over what it would draw if left on deposit in the banks."

**Tells How to Pay Off Bonds.**

"In other words, by drawing $30,000 from the corporate fund and adding this to the price at which the city can sell bonds today, that is 98½ cents, every dollar of bonds now hypothecated with the traction fund could be paid off and the actual cash be placed in the hands of the city treasurer to the credit of the traction fund.

"In the event the city were to borrow from the banks on tax anticipation warrants, it probably would be called upon to pay from 4 to 5 per cent interest on the sums borrowed. Prudent financing therefore suggests that the city continue the present methods despite ignorant criticism."

**Sweitzer Talks of City's Crime.**

That the streets of the city may be cleared of thieves and other undesirables, no women may walk in them by day or by night without fear, Robert M. Sweitzer, Democratic candidate for mayor, last night made a special appeal to women to register today, that they may exercise their right and their opportunity to bring about a change in the city government. The address was made at 1121 South Lincoln street, in the Eleventh ward.

"Tomorrow will be one of the most important days that has come to Chicago in four years," said Mr. Sweitzer. "It is the day for citizens to put themselves in a position to make effective the serious complaints, the well grounded objections, to the existing city government that have accumulated in that time.

"Particularly I want to urge upon the women voters the necessity of registering. None is more concerned in the outcome than they are. They must be registered or they cannot vote. Tomorrow is the only day of registration before the primary."

**Watson Pleads for Regularity.**

James E. Watson, former Indiana congressman, spoke at the Hamilton club yesterday noon. He made aplea for party regularity and assailed the policies of President Wilson on the tariff and Mexican situation.

Swift & Company's sales of beef in Chicago for the week ending Saturday, Jan. 30, averaged as follows: Domestic beef, 10.16 cents per pound.—Advertisement.

THE FAIR
STATE, ADAMS AND DEARBORN STREETS
Tickets at ½ Prices
Don't Fail to See
DE WOLF HOPPER
In the Celebrated Comic Operas
"Pinafore" and "Trial by Jury"
At the Auditorium
Wednesday Evening, February 3d
BARGAIN PRICES
$1.50 SEATS 75c
$1.00 SEATS 50c
75c SEATS, 35c
50c SEATS, 25c
25c SEATS, 10c
SECURE YOUR TICKETS NOW!
Tickets on Sale at Timekeeper's Office Main Floor—Adams Street Side
THE FAIR

Choose Office Space
With Care and Forethought
YOU naturally prefer convenient and agreeable office surroundings—you want to possess the same composure that you do in your own home—and at a moderate rental. Let us show you how your desires relative to an ideal business location can be fully and splendidly accommodated in the
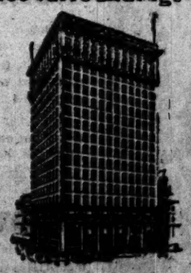
Lytton Building
N. E. Corner State and Jackson
A representative will gladly arrange an appointment with you
Albert H. Wetten & Co.
Formerly ROUNDS & WETTEN
108 South La Salle Street or Room 1206 Lytton Building
Telephone Main 8594

YOUR natural sight is what we obtain for you in our lenses.
They're made to give your eyes the natural power they should have, besides relieving unnatural conditions.
You'll find also that we go further than this.
We take the lines of your features into consideration and advise a mount that will "fit" them. We make the glasses inconspicuous.
So you see that Beek service means your natural eye-power and the most attractive eye glasses possible for you.
The new one-piece Bifocal (or two range glass) is a revelation to those who have been wearing other kinds.
BEEK OPTICIAN
21 North Wabash Avenue
Opposite Field's New Store

C. S. B. B. stands for Clogged Stomach Bad Breath

CELESTINS
VICHY
(FRENCH REPUBLIC PROPERTY)
Natural Alkaline Water
For 50 years the standard Mineral Water for the relief of Sour Stomach, Indigestion and Uric Acid.

ASK YOUR PHYSICIAN.
Bottled at the Springs

You Don't Have to be a Millionaire

1910 Winton, 6 cylinder, 48 horse power, 5 passenger touring car, equipped with top, glass front, fore doors, self starter, lighting system, demountable rims, etc. Our price: $500.
H. Paulman & Co
2420 Michigan Blvd.

DUDLEY 2½ IN. NORMAN 2¼ IN.
ARROW COLLARS
2 for 25 cents
CLUETT, PEABODY & CO., INC.

ADVERTISE IN THE TRIBUNE.

# SEVEN BOLTERS FROM PRESIDENT PERIL SHIP BILL

## Supporters Start a Filibuster in Effort to Save Proposal from Being Buried.

[Continued from first page.]

prised of the impending development, the administration leaders apparently were taken by surprise and had difficulty in rallying their forces to resist the flank movement. When they recovered sufficiently to articulate they turned upon the seven Democrats with accusations of treachery that recalled the shriekings of old guard Republicans a few years ago when insurgency in their party showed its head.

The administration leaders immediately announced that a Democratic caucus, to which the seven insurgents will not be invited, will be held tomorrow forenoon to plan the tactics that will be pursued when the senate meets at noon.

Unless the administration accepts modifications of the bill so radical as to mollify some of the recalcitrant Democrats or to win over the requisite number of Republicans the session of the senate will open with an administration filibuster against the maneuvers of the triumphant opposition.

**Supporters Rely on Marshall.**

On the showing of strength of the opposing forces today the administration leaders figure that they need to win back only one vote in order to make the roll call a tie on the motion to recommit the bill to the committee.

They are confident that in that event Vice President Marshall, although lukewarm toward the measure, would cast the deciding vote with the administration against consigning the bill to the committee, thereby keeping it before the senate.

President Wilson still feels confident of the passage of the bill. He discussed the situation at length tonight with Secretary Bryan and Senator Williams and later it was indicated at the White House that there will be no letup in the fight.

"We can beat them and we will beat them," said Senator Williams on leaving the White House. "The opponents of this bill know as well as I do that the president is not going to buy war in carrying out the provisions of the measure."

**Conference by Seven Bolters.**

The incident which threw the senate into a state of confusion was the culmination of the Democratic insurgency, the extent of which was disclosed in THE TRIBUNE reports last week. As stated at that time, a group of Democrats was ready to vote with the Republicans at an auspicious moment to lay aside the unpopular proposal to purchase the interned Hamburg-American and North German Lloyd ships.

About the middle of the afternoon the seven Democrats met in Senator Hitchcock's office and agreed on a course of action. The Republican leaders were aware of this conference and were informed of the decision of the seven Democrats that the time had come to declare their independence of the administration forces.

All the Republicans were summoned and were awaiting the move in the cloakrooms and neighboring offices.

**Address Made by Clarke.**

In making the motion to recommend the bill to the committee Senator Clarke declared:

"It is evident to some of the senators on this side of the chamber that the proceedings now going on can be indefinitely continued. That has imposed upon us the duty of determining whether or not our highest obligations to our constituents require that we submit to that sort of result when it may injuriously affect the interest that we deem to be more directly imposed upon us.

"We see the passage of the great supply bills jeopardized; we see the river and harbor bill again put into a situation where even fair attacks may jeopardize its passage.

"I do not believe there is anything connected with this particular shipping bill that addresses itself to the people of that section at this time with sufficient force to justify them in permitting any opportunity to pass or to justify them in excusing their representatives for permitting any opportunity to pass that might bring to them the relief that that measure affords."

**First Vote Shows Strength.**

Senator Fletcher, the administration leader, directing the fight for the ship purchase measure, immediately objected that the motion was out of order for the reason that a roll call has been ordered upon the bill. Vice President Marshall sustained the point of order and Senator Clarke, with an expression of profound regret, appealed from the decision of the chair. The senate overruled the chair and held the motion to recommit in order by a vote of 46 to 37.

The Democrats who voted with the opponents of the bill on this question were:

Bankhead (Ala.), Hitchcock (Neb.), Bryan (Fla.), O'Gorman (N. Y.), Camden (Ky.), Smith (Ga.), Clarke (Ark.), Vardaman (Miss.), Hardwick (Ga.),

The administration leaders were amazed by the defections from their forces. What added to their bewilderment was the fact that Senator La Follette was the only minority member who lined up with them in support of the bill. Senator Poindexter, Progressive, upon whom they had confidently depended for aid, was found with the opposition.

**Bolters Denounced by Stone.**

When the vote adverse to the administration was announced Senator Stone of Missouri forged into the breach in an attempt to stem the tide of battle flowing against the president.

"In order that the Democrats may hold a caucus and the Republicans meet with their new allies," said the senator, turning toward the seven insurgents with a sneer, "and in order that the new lineup may be ascertained, I move that the senate do now adjourn."

A tumult of "noes" was the answer upon the putting of the motion, and on the ensuing roll call the senate voted 49 to 36 against adjournment. Senators Gore and Smith of Arizona joined the opposition on that vote.

**Stone Fights to End.**

Senator Stone now loomed up as the strong man of the administration Democrats to whom the president's supporters looked for some move that would avert panic and a complete rout. Facing the Republicans complacently, smiling over their success in turning the tables, he moved to table Senator Clarke's motion to recommit the bill to the committee. The senate refused to table the motion to recommit by a vote of 44 to 42.

On this roll call Bryan of Florida and Smith of Georgia got back into line with the administration supporters, leaving seven out and out bolters.

The administration forces then began their filibuster, long addresses being made by Senators Stone and Reed and finally Senator Fletcher.

After speaking for some time, Senator Fletcher moved an adjournment. The opposition was ready to defeat this move, but Senator Clarke, the leader of the seven Democratic insurgents, immediately announced that he and his associates would favor a termination of the session. The senate, therefore, adjourned by a viva voce vote.

## RUFUS M. POTTS WILL GET AFTER INSURANCE "TRUST."

### Illinois Superintendent Says He Will Resign from Office if He Fails to Prove Charges.

Springfield, Ill., Feb. 1.—Legislative investigation of the fire insurance situation in Illinois will be asked as soon as the general assembly organizes, Rufus M. Potts, state superintendent of insurance, announced tonight. He asserted if he failed to prove the insurance interests comprised "one of the most formidable trusts in the United States" he would tender his resignation.

## FACES NEW CHARGE BY GIRL.

### Lowell A. Young, Prosecuted by "The Tribune" in Want Ad Case, Freed.

Lowell A. Young of 1010 Advertising building, charged with taking liberties with young women responding to advertisements inserted by him, was freed of a charge of assault and battery by Judge Prindiville yesterday. Another warrant making a similar charge was sworn out.

Young was prosecuted by Attorney M. C. Martin, representing THE CHICAGO TRIBUNE. The complaint on which Young was discharged was sworn out by Miss Rose Goldstein of 4635 Langley avenue. The second complaint was made by Miss Mae Stafford of 230 Plummer avenue, Hammond, Ind.

A detective testified to finding measurement blanks in Young's office. Young said he was seeking a young woman with a perfect figure to pose for a picture.

## HOLDS UP GIRL OPERATOR.

### Robber Says He Doesn't Like to Bother Folks at Home, So Takes $6.50 at Telegraph Office.

A shabbily dressed young man entered the branch office of the Western Union Telegraph company at 3116 West Madison street at 4 o'clock yesterday afternoon and told Edith Picchiotti, who was alone, that he wished to send a telegram to his parents for some money.

Miss Picchiotti made ready to take the message, when the man drew a revolver and ordered her to hold up her hands.

"I think I'll take your money," he said. "You know I don't like to bother the folks."

Warning Miss Picchiotti not to scream, he walked behind the counter and rifled the cash register of $6.50.

**Lynching May Cost Cairo.**

Cairo, Ill., Feb. 1.—[Special.]—The verdict in the case of the Salzner estate against the city of Cairo, which was decided in favor of the city, has been set aside by Judge Handley of Edwardsville and a new trial ordered. Henry Salzner was lynched by a mob here on Nov. 11, 1909, for the murder of his wife, and heirs brought suit against the city.

# PASTOR RUSSELL RUNS RELIGION ON CASH-LESS BASIS

## But the Money Pours In Despite the Failure of Prophecies.

[Continued from first page.]

is quite as stanchly set against other churches.

Among other things it has been asserted by the traducers that the considerable success that has come to the Church of the Millennial Dawn—now the International Bible Students' association—has been due to a great extent to the "pastor's" discovery in his Bible studies that there is no hell and, as stated, the millennium impends.

**Pearls of Thought.**

These prophecies that the end of the world is at hand have brought thousands of followers to the "pastor," and the announcement of the final windup of things mundane has been a means of adding numerous "converts" to the flock. One of the most widely circulated pearls of thought ever written by Russell is this:

"The heavenly things are to be attained only by those who sacrifice earthly things."

Mind, now, the "pastor" does not ask for contributions and his love enfolds as well him who gives not as him who gives all. Who can say that a mere pointing out of the best way to insure happiness in the world that is to be is a demand, or even a request, for money?

But the "pastor's" warning has had quite as good effect as if a winged collector had been sent out in the wake of the end of the world tracts. The voluntary contributions which have resulted (voluntary ones are the only kind that gain credit in the big book, says the "pastor") have run into millions of dollars, and still the work goes on.

**War Beginning of End.**

The fact that recent developments have not entirely borne out "Pastor" Russell's prediction that the world of sin would be swept into the millennium in September, 1914, seems in no way to have shaken the "pastor's" followers, of whom there are 600 in Chicago. Serene in their faith, they point to the war in Europe as the beginning of the end.

Truly mountains are to melt, say the Russellites, just as the "pastor" predicted.

But the term, which so many took literally, appears to have been symbolical. The "pastor" admits that by "mountains" he meant the nations of the old world. And are they not melting? There you are, and on to the next lesson.

So those who gather to worship and to study the writings of the "pastor" in his Chicago "temple"—the old Globe theater in Wabash avenue, redecorated and refurnished—are firmer than ever in their allegiance.

**Eat, Sleep, and Work in "Temple."**

A dozen followers, who call themselves "consecrated" and have given up everything to the cause, eat, sleep, and work in the "temple." Although the "pastor's" working assistants in Brooklyn used to get $10 a month besides their keep, those in Chicago say they get no money whatever.

In addition to the temple dwellers, there are dozens of other workers, mostly women, who give all or part of their time without pay. These payless volunteer workers form the entire house staff, so that the free production of "Creation" twice daily is not such an expense to the "pastor" after all.

The movie show is doing the work for which it was designed. It is presented in four parts, one of which is shown at each performance. This detail is not advertised, but it serves to bring back those who have not turned deaf ears to the "pastor's" warning of the imminent judgment day, delivered through the medium of a phonograph in the "pastor's" own canned voice while the pictures are being shown.

**Chromos of Bible World.**

Nor are the pictures all of the moving variety. Liberally interspersed between the strips of film are hundreds of Biblical lithographs which might be grouped in the secular world of art under the chromo classification. But each of the still pictures has a bit of photographic lecture attending it, and the lectures march toward the conclusion that the end is near.

Save for a couple of visits a year, the "pastor" is able to be in Chicago only in spirit. As he admits in his advertisements, his parish is the world, and there are many less enlightened quarters which stand more in need of his personal ministrations.

Nevertheless Chicago "Creation" audiences are offered a chance to see the "pastor"—in the movies. At each and every performance he marches to and fro across the screen, beaming through his pure white whiskers, lifting his hands toward the high places, pounding fist into open palm to drive home a point; and all the time, from the synchronized phonograph, comes the master's voice.

**Reporter's Search for Light.**

A reporter for THE TRIBUNE, who had sat through "Creation," approached one of the "pastor's" convert special policemen after the show was over and said he would like to know more about what is going to happen when the "present evil world" ends.

"There's too much to explain all at once," said the consecrated officer. "Just you come and see the rest of the show and hear the rest of the lectures. It'll gradually sink in. Get Pastor Russell's three books on the 'Divine Plan' [the pastor knows all about it] and read them."

"One thing that puzzles me," suggested the reporter, "is how you get along without charging admittance or taking up a collection."

"Lots of people wonder that," said the policeman, who had introduced himself as Brother Gleason. "Look at those boxes along the wall marked 'Voluntary Contributions.' If any one wants to give, they just drop the money into one of the boxes."

**Origin of Money.**

"But I've been watching the boxes for a couple of hours, and they haven't taken in a cent. Where does the money come from to pay your rent and all that?"

"The Lord," said Brother Gleason, "sees we're provided for. When we've got to a point where we must have money, then somebody gives it. A miracle, yes. But not like they used to have in the old days. The Lord doesn't send down angels any more."

Seemingly such "miracles" are not infrequent, for a day or two later the reporter was told that a cashier's check for $1,000 had been received by "Dr." Jones, the "pastor's" first local lieutenant, from an anonymous friend of the cause.

[To be continued tomorrow.]

## U. S. SHIP CELTIC ON SHOAL, CARRYING CREW OF 150.

### Naval Supply Vessel Grounds in Nantucket Sound, but Is Believed to Be in No Danger.

Newport, R. I., Feb. 1.—[Special.]—While in a thick fog this afternoon in Nantucket sound the naval supply ship Celtic, bound from Boston to Guantanamo via New York, and carrying a cargo of foodstuff for the Atlantic fleet, hit upon the outer edge of Half Moon shoal. The ship was still there late tonight, and as far as known nothing has been learned here as to the condition of the boat. It is not thought by the naval authorities that it is in a serious condition, for no word had been received from its commander since his first report of the grounding.

The Celtic has a crew of about 150 officers and men aboard.

**New Grand Jury Sworn In.**

The police graft investigation passed into the hands of the February grand jury, which was sworn in before Chief Justice George Kersten of the Criminal court yesterday. James W. Nye, residing at the Windermere hotel, was made foreman.

# VOTE TO BOOST INCOME OF CITY BY $1,500,000

## Charter Commissioners Urge a Tax Rate of $1.80 in Park Consolidation Bill.

The permanent charter commission by a majority vote yesterday recommended a tax rate which, it is estimated, would increase the revenues of the city more than $1,500,000. Opponents of the increase predicted a fight over the rate both on the floor of the city council and at Springfield.

The revenue feature is a part of the park consolidation bill which is under consideration by the charter commission. Mrs. Grace Wilbur Trout was one of the chief advocates of the high rate—$1.80—while Ald. Charles E. Merriam contended this should be reduced to $1.70.

**Willing to Trust Council.**

"I am willing to trust the city council and I don't see why we should hamper the city in the matter of funds," said Mrs. Trout. "If we don't have good aldermen now we women will see to it that good men are elected—men who will administer the municipal finances honestly and economically."

"Would you object to a clause that every increase beyond $1.70 should be submitted to a referendum vote?" asked Ald. Merriam.

"I don't see the necessity of that," replied Mrs. Trout. "Why should we go to the expense of a special election every time the city needs additional funds."

**How They Voted.**

These members of the commission voted for the high rate:

| | |
|---|---|
| Judge Henry Horner. | John A. Metz. |
| Adolph D. Weiner. | S. S. Gregory. |
| George E. Hooker. | Angus R. Shannon. |
| | Grace W. Trout. |
| | George E. Cole. |

Those who voted for the $1.70 rate were:

Ald. Henry D. Capitain.
Ald. Charles E. Merriam.
Ald. Theodore K. Long.

Mr. Cole explained his vote by saying the proposed law had become a revenue measure rather than a consolidation bill.

## SOUTH BEAR CREEK LEVEE SMASHED; FARMS FLOODED.

### Ice Causes Barrier to Give Way—Second Break in Eight Years—Loss Heavy.

Quincy, Ill., Feb. 1.—Late this afternoon an ice gorge caused the breaking of the South Bear creek levee, fifteen miles north of Quincy, flooding several square miles of farms in the lowlands. This is the second time within eight years that this levee has broken at this place. Commissioners of the district say that the loss will be heavy.


# Mandel Brothers

Haberdashery section—first floor

## Men's sleeping garments reduced

—clearing the odd lots and broken lines of men's pajamas and night shirts—and including a "special purchase" that completes the most remarkable reason for extraordinary value-giving. *First floor.*

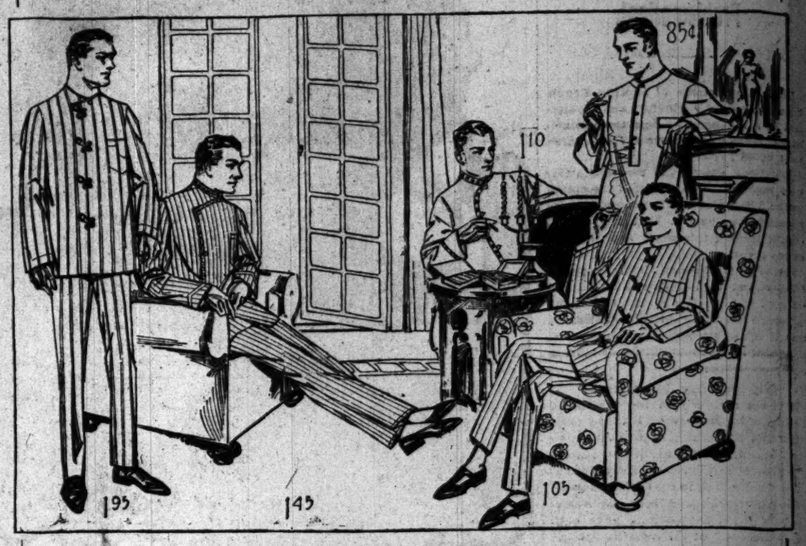


**Lot 1 — 2.75, $3 and 3.50 pajamas, 1.95**

—300 of these—made of fine quality madras, mercerized materials and novelty weaves; with or without collar, and trimmed with silk frogs.

**Lot 2—$2 and 2.50 pajamas now at 1.45**

—fancy or plain color madras, crepe or mercerized materials; silk frogs.

**Lot 3—1000 men's 1.50 pajamas now at 1.05**

—these of fancy or plain percale and with low neck; silk frogs. *First floor.*

**Lot 4—men's 1.50 nightshirts reduced to 1.10**

—these of fine quality muslin; military style; low neck or with collar.

**Lot 5—men's $1 nightshirts reduced to 85c**

—"Fruit of the Loom" muslin night shirts—they are in low neck style.



# May We Help You to Save?

ARE YOU one of those who have intended to save something regularly out of your pay envelope each week, but have simply never started? If you are, here is a plan that will help you. Call and let us explain to you the

## Harris Trust Weekly Saving Club

One dollar will make you a member. The dues are only one dollar a week. We will put the money to work for your benefit and when the Club term is up you will have a bank book with over fifty dollars to your credit without having missed the money from your income. Join today.

**Special club for those who wish to save more than one dollar weekly.**

# Harris Trust & Savings Bank

ORGANIZED AS N. W. HARRIS & CO. 1882
INCORPORATED 1907

HARRIS TRUST BUILDING

Monroe Between Clark and La Salle



# THE HUB
## Henry C. Lytton & Sons

N. E. Corner State and Jackson

# RAINCOATS REDUCED

**All wool cassimere rubberized slipons—full strapped and cemented seams—correct styles in tans, browns and grays at**

# $6.95

Former Price $10.00

**$9.75** for regular $15.00 Coats — **$14.85** for regular $20.00 Coats

**GABARDINE COATS REDUCED**

**$18.75** for our $25.00 Coats — **$23.75** for our $30 & $35 Coats.

All sizes at each price today—Fifth Floor



# Price unchanged Supply ample

Patrons are advised that the War in Europe has not affected the Supply of the

Famous Natural Laxative

# Hunyadi Janos Water

and that it can be obtained at all Drug Stores at the *same price as before.*

Hunyadi Janos Water has been recommended by physicians for over 50 years as a reliable remedy for

**CONSTIPATION**

*Refuse Substitutes*

Forget your business cares—forget the inclemencies of winter—visit sunny New Orleans during the famed season of

# Mardi Gras

Live in the merry whirl of a city that lives for pleasure alone. Street carnivals, horse-racing, boxing contests and countless other festivities afford continuous amusement.

And for a background are the romantic environs of New Orleans with its balmy climate and old French atmosphere.

# Low Fares

Tickets on sale February 9th to 14th inclusive

| | |
|---|---|
| New Orleans | $31.25 |
| Mobile and Pensacola | 28.35 |

Return limit February 27th with privilege of extension to March 15th.

Excellent through train service through scenic Southland and along the picturesque Gulf Coast via

**Chicago & Eastern Illinois Railroad**
**Louisville & Nashville Railroad**

For full information inquire of P. W. MORROW, Northwestern Pass'r Agt., Louisville and Nashville R.R., 332 Marquette Building, Chicago. Phone Randolph 2416

L&N — EVANSVILLE C&EI ROUTE — IID



EDUCATIONAL

EVENING CLASSES IN

**Accountancy**

and Business Administration

*Practical Accounting, Theory of Accounts, Auditing, Law, Applied Economics: Organization, Finance*

NEW CLASSES NOW STARTING

Call, Write or Phone for Book A

**Y. M. C. A. School of Accountancy**

19 SO. LA SALLE ST. Tel. Central 6756

**ITALIAN**

FRENCH, SPANISH, GERMAN, ETC.

Low rates and most efficient instruction in classes and privately. Native teachers only.

THE BERLITZ SCHOOL OF LANGUAGES

AUDITORIUM, CONGRESS ST. ENTRANCE

Telephone Harrison 363

NEW CLASSES CONSTANTLY FORMING.

**Kindergarten Training** Mid-Year Class Begins Feb. 3d.

Pestalozzi-Froebel Training School

Diploma course 2 years. Primary and Play Ground Workers' Courses. University Professors. Address Mrs. Bertha Hofer Hegner, Supt. Box 2, 616 So. Michigan Blvd., Chicago.



EDUCATIONAL

**Learn Shorthand**

AT THE PATERSON INSTITUTE

8th floor, Association Bldg., 19 S. La Salle St. Not a public business college. The finest exclusive private school in Chicago. Touch typewriting and training in modern office appliances like the Comptometer, Multigraph, Dictaphone, etc., included without extra cost. Three months evenings, $12.00. Branch School, Marquette Block, La Grange, Ill. Standard shorthand systems taught only.

**American College of Physical Education**

Includes Schools for Physical Directors and Playground Workers. Mid-Year class begins February 2nd. Attend a recognized school. Faculty of experts. Unequaled record of successful graduates. We own our quarter-of-a-million dollar building, including swimming pool, tennis courts, large gymnasium, etc. For detailed information address Secretary, Box 42, 42nd and Grand Blvd., Chicago, Illinois.

**LEARN GREGG SHORTHAND**

at the finest and best equipped school. Enroll any time for day or evening sessions. Catalog free. Phone Randolph 6040.

GREGG SCHOOL, 6 N. Michigan Avenue

CHICAGO SCHOOL OF

**Lip Reading**

for the Adult Deaf. Miss Gertrude Torrey, 317 Auditorium Bldg., Chicago. Phone Wab. 6045.



EDUCATIONAL | EDUCATIONAL | EDUCATIONAL

# New Evening Courses Start Feb. 8—Call or Write *Now*

New evening courses in the Northwestern University School of Commerce are: **Accounting, Sales and Advertising Management, Interstate Commerce, Business Law, Sales Correspondence, Foreign Trade and Business Efficiency.** Other courses which students may enter with consent of the instructor are: Advertising, Stocks and Bonds, and Public Speaking.

Men can now prepare for business careers by systematic study the same as in preparation for the older professions.

Call for an interview with a Certified Public Accountant or other member of our faculty.

**Northwestern University School of Commerce**
CHICAGO

412 Northwestern University Building — Lake and Dearborn Sts. — Telephone Randolph 4377

# German Submarines That Are Defying Great Britain's Powerful Fleet.

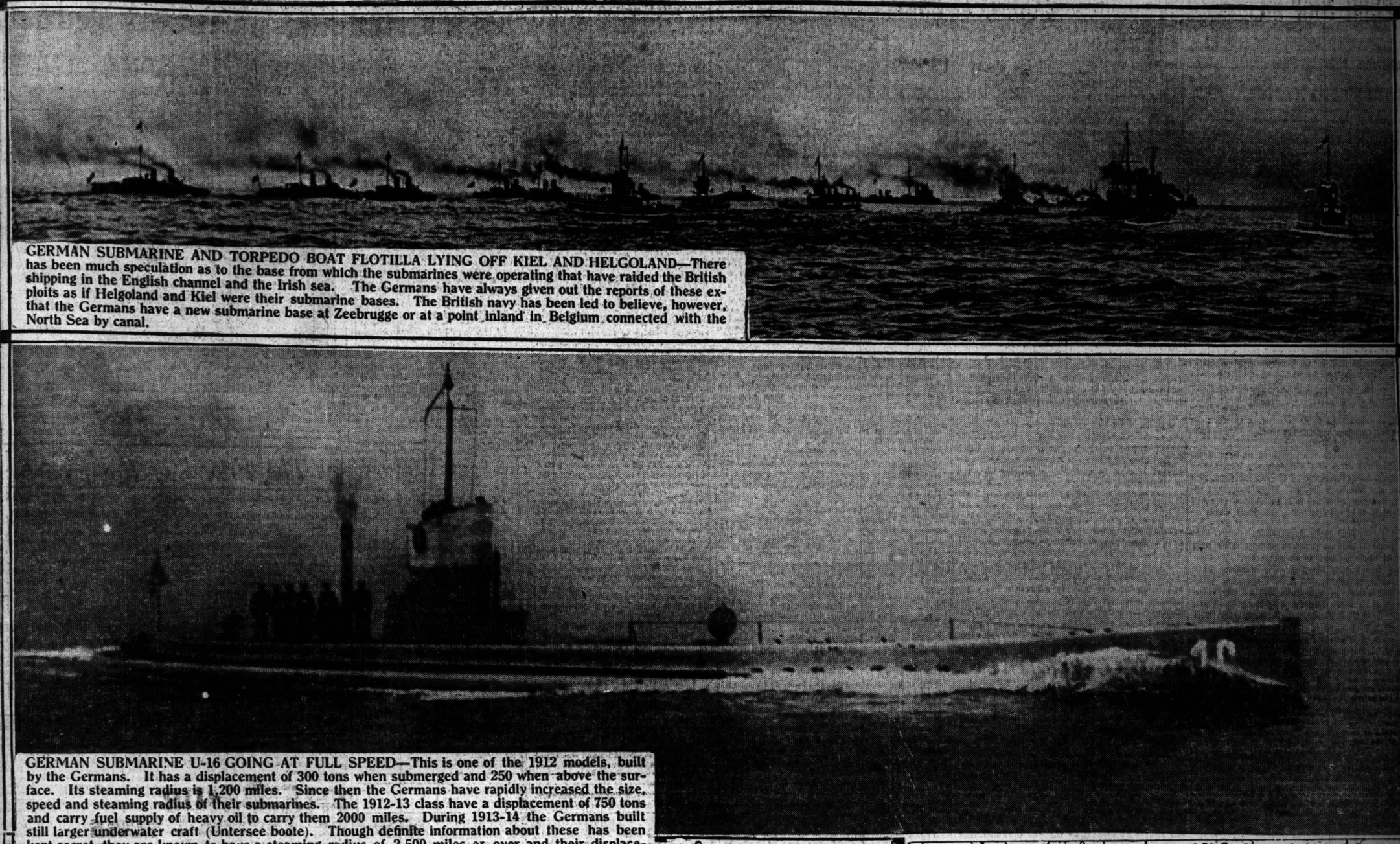

GERMAN SUBMARINE AND TORPEDO BOAT FLOTILLA LYING OFF KIEL AND HELGOLAND—There has been much speculation as to the base from which the submarines were operating that have raided the British shipping in the English channel and the Irish sea. The Germans have always given out the reports of these exploits as if Helgoland and Kiel were their submarine bases. The British navy has been led to believe, however, that the Germans have a new submarine base at Zeebrugge or at a point inland in Belgium connected with the North Sea by canal.

GERMAN SUBMARINE U-16 GOING AT FULL SPEED—This is one of the 1912 models, built by the Germans. It has a displacement of 300 tons when submerged and 250 when above the surface. Its steaming radius is 1,200 miles. Since then the Germans have rapidly increased the size, speed and steaming radius of their submarines. The 1912-13 class have a displacement of 750 tons and carry fuel supply of heavy oil to carry them 2000 miles. During 1913-14 the Germans built still larger underwater craft (Untersee boote). Though definite information about these has been kept secret, they are known to have a steaming radius of 2,500 miles or over and their displacement is thought to be between 800 and 1,000 tons. The German building program up to 1914 provided for 30 submarines. Since the war opened there has been ceaseless activity at the Krupp yards and at Danzig, where all the German submarines are built. Many of these new craft are reported to have been shipped into Belgium by rail and launched at Antwerp and Zeebrugge.

NEAR VIEW OF SUBMARINE CONNING TOWERS—From this part of the under-sea warship the commander operates his vessel. By means of telephones and speaking tubes he can issue his orders to the men operating the engines and torpedo tubes. By means of the periscope he is able to get a distinct view of the surface while his craft is submerged. In a moderate rough sea the periscope leaves practically no trail that can be distinguished from the deck of a battleship.

FLOTILLA OF SUBMARINES AT WILHELMSHAFEN—This naval base in the bay west of the mouth of the Weser river is fully equipped for repairing and fitting out the undersea craft.

## BATTLE LINE IN THE CARPATHIANS

The above map shows the principal passes into Hungary through the Carpathian mountains. Fighting is going on all along this mountain range, centering at the passes.

The shaded portion No. 1 at the left is the scene of the heaviest conflict. The Austro-German force is attempting to push northward to the relief of Przemysl by the Dukla, Lupkow, and Uzsok passes, and the Russians are opposing. In the Uzsok region Petrograd reports the Russians have been victorious and captured many prisoners.

From Rome comes the report that the Russians have forced the Duka pass to the west and are pouring into Hungary in large numbers after turning the left wing of the Austro-German line.

The objective of the Teutonic allies is the plains of the lower San river, between the Carpathians and Przemysl. An advance in force to this position would compel the Russians besieging the Galician stronghold to retire to the east and release the large Austrian force penned up there.

In the shaded section No. 2 the Russians are within striking distance of the passes on the Bukowina-Hungarian frontier. The routes through the mountains are at Borgo, Rodna, Strol, and Jablonitza.

Great developments depend upon the outcome of the fighting now in progress along this entire front. If the Russians succeed in stopping the reinforced Austro-German army in the attempted relief of Galicia and Bukowina and follow this up with an invasion of Hungary, Roumania is expected to throw its army into the fight by an invasion of Transylvania.

# The Chicago Tribune.

THE WORLD'S GREATEST NEWSPAPER.

FOUNDED JUNE 10, 1847.

ENTERED AS SECOND CLASS MATTER JUNE 8, 1908, AT THE POSTOFFICE AT CHICAGO, ILL., UNDER ACT OF MARCH 3, 1870.

All unsolicited articles, manuscripts, letters, and pictures sent to "The Tribune" are sent at the owner's risk, and the Tribune company expressly repudiates any liability or responsibility for their safe custody or return.

SWORN STATEMENT.

Net paid circulation of "The Chicago Tribune," as reported under oath to the United States government under section 4077½ of the postal laws and regulations, being the average from April 1, 1914, to Sept. 30, 1914:

Daily ..... 509,516
Sunday ..... 459,729

The above figures are exclusive of all papers which have been wasted, spoiled, returned, duplicated, delivered as complimentary, in exchange, as samples, which were missed or lost, or were late in arriving at their destination, or that remained unsold. They also are exclusive of papers paid for but on which money so paid has been refunded.

TUESDAY, FEBRUARY 2, 1915.


## PARTISAN APPOINTMENTS.

If President Wilson in making appointments to the new trade commission gives three of the five places to Democrats and two to Progressives it will be plain evidence that the strengthening of the third national party is regarded as good partisan politics for Democrats and for a Democratic president to adopt. It also will be found to be bad politics.

It will not appear that the attempt was to recognise ability and procure efficiency, but it will stand as an endeavor to prevent the fusion of two parties which, in opposition to each other, may work for Democratic success and for the election or reelection of a Democratic president.

It will appear that the president, as a partisan, recognises the value of the third party, and that as a partisan he is interested in keeping the opposition to him and his party divided. When important appointments are discovered to be based upon such policy, confidence in the appointing power will wane.

## NO SURRENDER.

In present day sea fights a ship wins or runs away or sinks. There is no surrender. No commander has struck his flag. No warships have been taken as prizes, and it does not seem probable that after the war there will be any references such as "The Insatiable, formerly the Ueber Alles," or "The Kronprinz, formerly the Tipperary."

In the days of sail and wood a commander fought his ship until it became unmanageable. If he was out of action and pressed he surrendered. He was apt to lose his motive force more readily than the modern ship, but his craft remained afloat. The ship struck its flag or a boarding party received the commander's sword on his own deck after all resistance had been beaten down.

Now a surrender seems to be outside the calculations of either the victor or the vanquished. A report giving the details of the fleet action in the North sea relates that the Indomitable was instructed to put the crippled Bluecher out of action and that the Arethusa was ordered to finish her. The latter fired two torpedoes, both of which took effect. The ship disappeared after the second explosion. An incredible detail of the report is that as the second torpedo was released a British officer shouted to the Germans to jump. The survivors were picked up.

In the old days a ship in the helpless condition of the Bluecher would have surrendered and there would have been no reflection upon the courage of crew or commander. There were wooden ships which sank in action and there were commanders who fought crippled ships until they won, but when a ship was out of action with an effective enemy on top of it the fight was over and the flag came down.

It may be assumed now that there is no such thing as a ship wholly out of action until it is actually sinking. One shell put the Lion out of the North sea fight and that shell might have come from a ship which had only one big gun working.

## SOME LESSONS OF THE WAR.

A valued reader pleasantly reminds us that views expressed in our editorial published two weeks before the war began have been to a considerable extent verified by events, and he suggests that the editorial be republished.

We are willing to admit that our foresight is remarkable. But our "hindsight" is even better, so instead of republishing the editorial on "War's Possibilities" it is plainly more profitable to write another one on what the war has shown to be not only possible but certain.

The July editorial expressed the opinion that "War is not likely soon to be revolutionized in the sensational sense of the romantic writer by either airships or submarines, but both are certain to prove important adjuncts to armies and navies, and the energetic study and expansion of their possibilities no nation can afford to neglect."

War, indeed, has not been revolutionized by the submarine, the aeroplane, or the dirigible. Fleets have not been wiped out by the first, nor cities obliterated by aircraft. The gunfire of ships in battle has been more destructive than the secret blow of the submarine's torpedo. The big gun ship is still the main reliance of navies. As for aircraft, no fortress has been seriously injured by them, and the Zeppelin thus far has accomplished virtually nothing.

This supports the best professional opinion.

On the other hand, the submarine, especially that of the Germans, has proved under favorable conditions a most formidable affair. It has operated much farther from its base than American skeptics believed it could, and in rough water, fog, or darkness has been able to accomplish startling results.

What congress ought to wake up to, however, is the authoritative assertion of our submarine expert, Commander Sterling, that owing to congressional and department neglect our own submarine service is negligible. In fact, it is asserted in informed quarters that the only competent submarines belong to the Germans, who seem to have mastered the difficulties which discount the effectiveness of the submarines of all other navies.

The house committee on naval affairs has just voted for a large seagoing submarine and several of the coast type. But what are congress and the department going to do toward improving this service by consistent, persistent, and intelligent policy?

As for the aeroplane, though as an instrument of offense it has accomplished virtually nothing, as an adjunct of armies its value has been proved to be very great. Any force without air scouts opposed to one possessing them would be at a grave, perhaps a fatal, disadvantage. For locating the position of concealed batteries or troops, and all are now concealed except while in motion, and for giving warning as to movements and strength of the enemy they are almost indispensable.

It is unpleasant to realize that, though Americans were first in this field, America is now far in the rear and our army aeroplane is hopelessly inferior to those in use in Europe.

Fortunately there is reason to expect a million dollar appropriation for this service, and if properly supported American army and navy men will not be slow in bringing this branch of the service up to the highest efficiency.

## SHIPPING FACTS IGNORED.

The weird and contradictory theories back of the ship purchase bill have been sufficiently considered in these columns. From any viewpoint of reason the supporters of that ill digested bill haven't a leg to stand on. But they valiantly claim that certain facts speak loudly for them. Is there not a glaring and distressing lack of tonnage? Are not the prevailing rates prohibitive and all but destructive of our foreign trade? Are not ship owners practicing extortion on the poor farmers and the poor manufacturers? Shouldn't the government come to their rescue—to the rescue of our imperiled prosperity? Why stop to spin logical objections when terrible conditions confront us and threaten to arrest our slow recovery from depression?

Undeniably there is a scarcity of tonnage and undeniably rates are exceptionally high. But what is causing the scarcity? The war; the war with its many direct and indirect effects. Many of the ships have been interned, and to attempt to buy these is to "buy quarrels" first, as Senator Root has said. What good would it do to buy lawsuits and vexatious controversies? What effect would such quarrels have on rates? Why, every bit of additional friction and danger would mean another increase in the rates for carriage and for insurance.

The ships not tied up are used as extensively as the conditions permit. But the conditions do not permit a very extensive and rapid use of them. It has been demonstrated that the apparent scarcity of tonnage in reality is a scarcity of ports, of labor, and of dock facilities. It takes six weeks now to unload a vessel in England, where, ordinarily, ten days will do the work. Liners are waiting at every British port to get a berth. Ships are diverted to other ports in the vain hope of getting a more prompt discharge of their cargoes. Men, too, are wanting to handle the traffic, and that alike at the railroads and the wharves.

The congestion, the delays, the search for space and labor—all this involves expense. The extra expense must be covered by the freight rates. There is no evidence that the high rates are unreasonable and extortionate.

Assume that the government can call ships into being instead of purchasing a few of those already in constant use. How can the government remove the other scarcities that are behind the apparent scarcity of tonnage? Where will it find additional ports, berths, labor? How will it obviate the delays and the risks that account for the mounting charges? Surely it will not offer another bill to purchase docks and ports and laborers and to plant these where and as needed in war ridden Europe!

The patent fact is, nothing—not one practical phase or aspect of the situation—seems to have been properly studied by the friends of the alleged export relief bill. It is a measure that would change nothing and accomplish nothing. It would, at the best, amount to "a flea bite" and, at the worst, to a remedy more alarming than the disease. The emergency created by the war it cannot possibly meet, while after the return of peace and normal conditions as to ports, labor, and risks it will be wholly unnecessary and grotesquely inadequate. A solution of our merchant marine problem will have to rest on knowledge of the facts and a real grasp of the elements involved—very difficult and complex elements.

## HORSE VS. MOTOR.

At this season more than at any other the autotruck shows its advantages over the horse drawn vehicle. Efficiency and humanity both argue for it with redoubled force. There could hardly be a more eloquent dumb appeal from either point of view than is expressed by horses slipping, straining, struggling to keep a foothold and gain a purchase on our icy streets and bridge inclines. For one pound of power applied there are often two or three wasted, and the wear and tear on the animal, the exhaustion and muscle strain, aside from any consideration of humanity, run up a heavy charge.

A modern city is no place for the horse. Its streets, paved and tracked in cement and steel, are bad at best. At this season they are barbarous. Sanitation opposes the use of the horse, and in a great city, where congestion is chronic, the tremendous saving in celerity and space represented by the compact and powerful motor vehicle is a most important consideration. The horse loses heavily in efficiency in bad weather, the motor little. This means that business is little disorganised and retarded where the motor is used.

Health, humanity, convenience are all conserved by the motor, which should displace the horse in large cities.

## The Best Editorial of the Day.

### MR. BRYAN AGAIN ON QUALIFICATION FOR PUBLIC OFFICE.

[From the New York Sun.]

This week's number of Musical America contains the report of an interview with Secretary Bryan by Mr. Herwegh von Ende, a reputable gentleman whose statements are entitled to full credence. Mr. von Ende, moreover, is a warm admirer of Mr. Bryan. He says:

"Mr. Bryan related a conversation he had had over the telephone with a gentleman who was seeking a position for a friend, whom that gentleman considered exceptionally well qualified.

"'The gentleman in question,' said Mr. Bryan, 'told me over the phone that the person he spoke of was a graduate of Harvard, with various degrees, a linguist, thoroughly conversant with the different European languages, a literary man, a scholar—in fact, a highly cultured man, in the broad sense of the term.'

"Mr. Bryan then said that he had replied:

"'Your recommendation sounds as if you were recommending a secretary-stenographer, such as we have many in the government service. When we fill important posts we try to avoid college men—theorists; we want men who have been through the great school of practical experience and knowledge of humanity, who have the requisite qualifications.'"

Together with the deathless letter to Vick, Mr. Bryan's statement to Mr. von Ende affords a tolerably complete definition of his standard of fitness for high public office.

Mr. Bryan also confided to Mr. von Ende the circumstance that his favorite hymn was "One Sweetly Solemn Thought." We commend both the secretary's theory of appointment and the favorite hymn to President Wilson's sweetly solemn consideration.

## A LINE-O'-TYPE OR TWO.

*Motto: How to the Line, let the quips fall where they may.*

NO mental effort is required to parade. It is difficult for most people to sit still and think. That is why parading is popular, and why the Mentally Unemployed are seldom dangerous.

NOT all the Mentally Unemployed are without wages. They are, in fact, in the majority, and to them we owe the present city and state administrations.

"WHAT chance has God got in Chicago?" inquires Billy Sunday, fortissimo. None whatever when Mr. Sunday is around. God couldn't get a word in edgewise.

**Ladies First Is Our Motto.**

Sir: On entering a building with a lady via a revolving door, should I allow her to go first, or precede her and thus furnish the motive power myself. Quixotically, JACKS.

THE valve-handle wheeze has never excited our enthusiasm, but some of its variants are interesting; and we heard one yesterday. A party voyaging to Panama were informed that if they would rise about 3 a. m. they would have sight of a certain constellation. So one of the party was chosen to awaken the others. At the appointed hour he aroused them, but suggested that there was no use in turning out, as the morning was foggy.

**THE ENRAPTURED OBITUARIST.**

[From the Westport, Conn., Herald.]

At the ripe age of 88, Mr. William Lemon Coley, a native and life-time resident of Westport, passed away on Sunday evening. This removal of one of our most honored citizens calls for cordial recognition.

AMONG the phrases produced by the war one especially gives us a sharp and shooting pain—"Germany against the world." Considered physically, Germany is not at a disadvantage. In the east, Russian "hordes" are more than offset by German mobility; in the west, honors are even. In the conflict of ideas and ideals Germany is "against the world," but she is inordinately proud of that position.

**EASE OFF, THERE!**

Sir: By printing the fact that the Rev. English Crooks, D. D., is rector of the Anglican church in Tottenville, N. Y., you might ease off some of your Teuton knockers. J. H. S.

EDITOR KRAUSZ of the Hornet writes to THE TRIBUNE to complain of the (alleged) anti-German tone of this Needle of Neutrality. Now, we are nothing if not fair, so we will agree to boost the Germans if Krauss will boost the English.

AS a starter we reprint the following, from the London Times:

Es ist sehr weit zu Tipperary,
Es ist sehr weit zu geh'n;
Es ist sehr weit zu Tipperary,
Um den lieben Schatz zu sehn.
B'hut Gott Piccadilly,
Adieu Leicester square.
Es ist sehr, sehr weit zu Tipperary,
Und mein Herz ist so schwer.

"MR. COHAN will write the book and music of Raymond Hitchcock's next vehicle."—The dramatic page.

Meaning some kind of stage coach?

**FORTY-TWO CENTIMETER PATERNALISM.**

*(From the unpublished Letters of Thomas Wrott, Esq.)*

Dear Truscott: My old friend B——, of whom you have so often heard me speak, is in town! He came in disguise to my house; I found him here on my return from my solicitor's. He tore off his disguise as I entered and stood before me trembling with excitement, but transfigured. "Hear my story," he said, as we both groped for chair. . . . "I shall avoid superfluous details," he began immediately. "The University became too small a place for me. We were suddenly in one night shut off from the rest of the world. The old familiar stuff was fed out to us in the newspapers. Efficiency became nauseatingly efficient. Our wise men turned madmen. My individuality faded out like a rose in chlorine gas. My soul almost perished as for weeks I performed every sort of task assigned me by those above me in authority. My students went to the trenches, my lectures to the winds. Once a week I walked ten miles to read smuggled papers and other publications of foreign origin. My convictions were confirmed. We were strutting before the world in an agony of self-deception, posing as the only conservators of the flower of human life. We were a laughing stock to the rest of mankind, and with good reason. . . . One of my colleagues issued a passionate appeal for sympathy to our countrymen in America, in which his sense of special pleading so far overbalanced his sanity of judgment that he attributed the successful settling, colonising, and development of the United States almost solely to the sagacity and courage of our people who had emigrated thither! . . . O, we are all wrong! The truth is, Tom, besides being the victims of a forty-two centimeter paternalism, we have lost our feeling for relative values; we have chosen to cherish an idealism that is primitive, inferior, and decadent (most of us, alas, have nothing else with which to compare it), and our nationalism we are apotheosising into a Brobdingnagian end in itself, instead of regarding it as a Lilliputian means for the salvation of man. . . . I had to come away. I would rather live under some form of democracy, however rank or rotten, with sane and high ideals to aspire to and work for, than to grovel at the clay feet of the most efficient absolutism conceivable. . . . And so I am here. What can you advise me to do?" Without a moment's hesitation I said, "Leo, go to America and preach your idealism hard. Absolutism always was a failure in the long run; democracy need not be if buttressed by the right ideas and ideals. Tell your countrymen over there to look sharply after these. In dispassionate days to come the old country is bound to discover the truth, which it cannot now see." B—— sailed this morning.

Yrs., T. W.

**Is There a Russian in the Audience?**

[From the Oakland, Cal., Tribune.]

A "jitney" bus derives the name from "jitney," meaning the smallest coin in circulation in Russia and may be said to represent a small sum, easily converted in our own vernacular as a "nickel" bus, the fare of five cents a ride being synonymous with the small Russian piece of money.

"UNDER the pale glow of her white skin there was a sponge of tiredness."—Collier's Weekly.

When a prize fighter reaches this condition he throws up the sponge.

**CRABBING THE GAME.**

Sir: Without wishing to spoil any one's soft snap, I rise to inquire: Does Friend Larned do it that way to avoid reading proof? B. O. B.

WE haven't a doubt that the ineluctable fatality of their surnames was responsible for George Beery and Sid Beery being fined for drunkenness in Colorado Springs.

**WE WERE SIMILARLY HANDICAPPED.**

[From the Huron, Ind., News.]

Like many of the poorer peasants of the old countries the started upon the journey of life very young.

"MISS IDA MEYER played Lungren's wedding march."—Brewster, Minn., Tribune.

A Swedish composer very popular in Minnesota.

"AS you sit there—" begins an ad in Mr. Busby's herring boxes.

"HADDAYAMEAN as you sit there? B. L. T.

## How to Keep Well. By Dr. W. A. Evans.

*Questions pertinent to hygiene, sanitation, and prevention of disease, if matters of general interest, will be answered in this column. Where space will not permit or the subject is not suitable, letters will be personally answered, subject to proper limitations and where a stamped, addressed envelope is inclosed. Dr. Evans will not make diagnoses or prescribe for individual diseases. Requests for such service cannot be answered.*

[Copyright: 1915: By Dr. W. A. Evans.]

### WHAT AUTOPSIES GAIN FOR US.

LEEUWONHOEK, a Hollander, invented the microscope 300 years ago. Looking through this first magnifying instrument, he saw hitherto invisible forms of life. Thus began the science of bacteriology. But bacteriology made no material advance until Koch, the German, in 1878 discovered a method of growing bacteria in test tubes.

The surpassingly fruitful discovery of Koch was the method of growing bacteria in test tubes that they might be closely watched and studied. The discovery of the tubercle bacilli and other bacilli by Koch was a result of this prior and more important discovery.

The discovery of the science of medicine goes back to the ancient Egyptians, Arabs, and Greeks. But their medical science was a system of speculative philosophy. No material headway was made until the Italian, Morgagni, began to put the speculations of Esculapius, Hippocrates, and Galen to the acid test.

When Morgagni began writing medical science based upon post-mortem examinations the people began to get helpful medical service. The German Virchow, beginning where Morgagni left off, founded modern medicine firmly on the facts shown by autopsies.

The great safety against plagues enjoyed by the people of the present day, as compared with the hazards to which their ancestors were subjected, traces back to Koch's method of observing bacteria. That men get well from diseases which in olden times were deadly is due to the method of proving by autopsy inaugurated by Morgagni.

There are people who complain that medical service is not what it should be. These people commonly make use of a study by Dr. R. C. Cabot of Boston. Dr. Cabot found that autopsies frequently showed that the attending physician had been wrong in his diagnosis.

What Dr. Cabot's study showed was that medical service is not what it could be. If it were the universal custom to have carefully studied autopsies, diagnosis would be much more accurate. The average chance of the sick man to get well would be increased several fold.

It would have another effect. Applying the information disclosed, the chance of keeping the surviving members of the family well would be greatly increased.

### COOK COUNTY HOSPITAL.

E. B. writes: "Is there any place in Chicago where a person without funds may be examined and operated on free of charge?"

REPLY.

There is no better place than Cook county hospital. Any one without means and needing care can get service without charge in any large hospital.

### HAS BAD BREATH.

K. C. B. writes: "Kindly inform me what to do about my breath, which is bad every once in a while?"

REPLY.

There are so many causes that it is impossible to say, unless the cause in a particular case is known. Where the condition is due to some local condition, as bad teeth, the teeth should be put in order and then kept that way. Where it is due to pyorrhoea, the pyorrhoea should be treated and the gums got well. If the tonsils are diseased and the sufferer is not in a position to have them cleaned and kept clean, they should come out. If there is some diseased condition of the nasal bones which causes the odor, measures should be adopted to effect corrections. The mouth and teeth should be kept clean.

Where foulness of breath results from some constitutional disturbance, such as septis or putrefactive changes in the lungs, or some form of stomach or intestinal indigestion, the treatment is more comprehensive and should be directed by a careful physician after he has made a diagnosis.

Foulness of breath sometimes results from the ingestion of certain substances, such as tobacco smoke, and such foods as onions, garlic, and carrots. In this case the treatment suggests itself.

### MEASUREMENTS FOR BABY.

Mrs. M. K. writes: "I wish data in regard to perfect baby 2½ years old."

REPLY.

The following are measurements for an average baby of 32 months:

Weight, 29 pounds; height, 35 inches; circumference of head, 19½ inches; circumference of chest, 20½ inches; circumference of abdomen, 19½ inches.

Watch out for a baby contest in your neighborhood. If you learn of one where the babies are to be marked on a score card, such as that devised by Dr. Clark of Waterloo, enter your baby. You will learn much, and your baby may get a prize.

### WHAT NEURITIS MEANS.

M. S. writes: "Is there any cure for neuritis? Does neuritis affect the heart?"

REPLY.

Neuritis means inflammation of a nerve. If the nerve is one of the heart nerves, neuritis may affect the heart; otherwise not.

There is no proper way to answer your question. In the first place, most cases called neuritis are not neuritis. In the second place what would be good for neuritis in the sciatic nerve might not be good for neuritis in the great face nerve.

If I had to shut my eyes and shoot once, I would say have your tonsils and teeth put in order.

### X RAY PICTURES.

Mrs. J. E. K. writes: "Will an X-ray examination show a displacement of any organ, or a small ulcer or tumor? Is it necessary to go to a hospital for an X-ray examination?

REPLY.

1. X-ray pictures skillfully taken are of some service in showing the location of organs. Sometimes they are of help in the diagnosis of small tumors and ulcers. Much depends on where the tumor is, its nature, and other circumstances.

2. No.

## LA MARQUISE DE FONTENOY.

[Copyright: 1915: By the Brentwood Co.]

SINCE the grand old princely and ducal house of Berghes and Rache of the French, Flemish, and Dutch aristocracy became extinct with Ghislain, Prince and Duc de Berghes, in February, 1907, it would be interesting to learn what authority a certain foreign visitor now in New York has for styling himself Prince de Landas Berghes de Rache.

The Almanach de Gotha and every other standard work of reference of an official character give the princely house of De Berghes and De Rache as having become extinct in 1907, and the name of the self-styled prince now honoring New York and Brooklyn with his presence will not be found in any of these volumes.

The visitor, in addition to putting forward pretensions to the title of Prince de Berghes and de Rache and cousinship as such with the reigning houses of England, Spain, and Austria, as well as with the royal house of Bourbon, claims to be a bishop of the old Catholic church and in that capacity was present at the consecration of the Rev. Hiram R. Hulse as Protestant Episcopal bishop of Cuba at the cathedral of St. John the Divine in New York the other day, appearing in vestments of bright purple.

The "prince" declares that he was consecrated bishop at Antioch in 1911 (of which more anon), and insists that he is the only ecclesiastic in the United States whose orders are accepted alike by the Roman Catholic, the Greek orthodox, the eastern, and the Anglican communions.

With regard to the Roman Catholic church, his orders are certainly not recognised by it, as any one can assure himself who takes the trouble to inquire of the diocesan bishops and ecclesiastical authorities of the Roman Catholic church in this country.

If I make these statements it is because I have received a number of inquiries for information with regard to the soi-disant Prince de Berghes et de Rache, now in New York, and I am all the more interested in the matter, having known the last two authentic princes and dukes of Berghes-Rache extremely well for many years prior to their respective deaths.

The princely and ducal house of De Berghes was founded as far back as in the eighth century by Gobert, Seigneur of Bergues, and played a notable rôle in the continental history of Europe.

It received the title of Prince de Rache in 1681, when the Netherlands still belonged to Spain. The dukedom was originally a Dutch one, but was transformed into a French peerage in 1827 by King Charles X. of France.

The last prince and duke had a somewhat extraordinary career, and some years of his life were spent in this country. He was a cavalry officer and for nearly a decade held the office of military attaché of the French embassy at Vienna, where he distinguished himself by his extravagance and in particular by the magnificence of his racing stable, which cost a whole mint of money.

Finally, despite the liberality of his extremely rich mother (who was a sister of Barons Raymond and Frank de Selliéres and of the late Duchesse de Talleyrand-Perigord, more familiarly known as the Princess de Sagan), he incurred enormous liabilities.

She found herself unable to pay his debts without ruining herself and accordingly arranged to make him a handsome allowance on the condition that he would migrate to the new world.

Ghislain de Berghes thereupon came to this country, and lived here and in South America until after the death of his Selliéres mother, about fifteen years ago, when he was obliged to return to France in connection with the disposition of her fortune.

His creditors hoped to be able to levy on it, but found that she tied it up into a trust, by the terms of which he was only able to have a certain allowance each year, the capital being beyond his reach, or that of his creditors.

In 1906 his father, Duke Eugene, who for a decade previously had been mentally weak and under restraint, died, and twelve months later Duke and Prince Ghislain, who was unmarried, followed him to the grave, the honors and the family becoming extinct.

The home of the De Berghes in Paris was 38 Cours de la Reine, and they had two chateaux, one known as the castle of De Ranes in the department of the Orne, while the other was the castle of Olhain in the department of the Pas de Calais.

The Berghes, from which the family took its princely and ducal title, is the town of Bergues in the department of the Nord. Rache is also situated in the same department.

The property reverted at the death of the last prince and duke to the Selliéres family, in accordance with the terms of his mother's will.

While the house of De Berghes was an illustrious one, it was not a mediatised family and had therefore no right to mate with the sovereign dynasties of Europe on a footing of equality.

Nor did the last two dukes and princes ever dream of claiming cousinship with the reigning houses of Austria and England, as the foreign visitor styling himself Prince de Berghes and de Rache, now in New York, has been doing, according to the newspapers.

Having thus disposed of his pretensions to be a Prince de Berghes and de Rache, I leave to the clergy of the various denominations of New York and elsewhere in this country the task of dealing with his episcopal pretensions, merely inquiring why, if he is a bishop of the sect which calls itself the Old Catholics, the orders of which are recognized neither by the Roman Catholic nor yet by the Anglican church, he should have obtained his consecration, not from the Old Catholic bishops in the United Kingdom and in Holland, but at Antioch, which enjoys a particularly evil name in connection with the episcopal impostures of the soi-disant Rt. Rev. and Most Hon. Lord Leon Checkemian, archbishop of Antioch, an Armenian ex-stableman.

The recognised head of what is left of the so-called Old Catholic church in England, a mere handful, is a certain Arnold Harris Mathew, who styles himself the Earl of Landaff, although the house of lords and the British crown have rejected his claim to the peerage, and who also describes himself as "lord archbishop and metropolitan of the Old Catholic church in England."

Three years ago he was defendant in a suit brought in London by a Miss Mathilda Mathew, now reduced to extreme poverty and to become an inmate of a charitable home for destitute gentlewomen, whose fortune was wrecked by the soi-disant earl and "Old Catholic lord archbishop."

The case ended against him and his fellow defendants for some $30,000 or $40,000, but inasmuch as he was compelled to confess in court that he had no assets, and that he was dependent upon literary work, which produced about $1,500 a year, the judgment remains unsatisfied.

## NIPPON WILL DECIDE FOR HERSELF.

[From Tokyo Punch.]

Japan—"To judge from the foreign press, China 'will be pleased' if Tsingtao is returned, and America's misgivings will be dissipated. But it is for me to decide what to do with this foot!"

## The Friend of the People.

*Letters for this department must be signed with names and addresses of the writers.*

### CONCERNING PEACH TREES.

Chicago, Jan. 28.—[To the Friend of the People.]—A number of peach trees were recently destroyed by fire and the roots of the same have now thrown up new sprouts. Is it wise to let these sprouts grow, or would it be better to destroy them? ALBERT DURHAM,
929 Altgeld street.

It is almost imperative that one inspect the trees in order to give definite information as to what should be done with these young trees. Cultivated peach trees are in every case grafted; that is, the top or whip of one variety is grafted or grown on to the roots or stock of another variety. Now then, when the trees are destroyed by fire they would be useless if the future growth comes up and out of that portion of the tree below the joint made in grafting the top to the roots. In other words, if the new growth comes from the root portion the tree practically will be useless for economic purposes, but could be allowed to develop for ornamental purposes. If the sprouts grow from the top or the portion which is grafted on to the roots, then the tree will develop into a fruit bearing tree and may be trained by allowing only one main whip to develop as a main central trunk, and after the second or third year lateral branches can be allowed to develop to form a head of the tree. J. H. PROFFT,
Superintendent of Parks and City Forester Special Park Commission.

### NEW LIGHTS FOR MORGAN AND MAY STREETS.

Chicago, Jan. 24.—[To the Friend of the People.]—Please see what can be done towards the lighting of Morgan and May streets in the vicinity of Seventy-fifth and Seventy-sixth streets. A READER.

Investigation has shown the need, and this department will install the following gas lamps when the weather permits to run service pipes and erect posts. One 200 feet and one 325 feet north of Seventy-sixth street on Morgan street. One 125 feet and one 325 feet north of Seventy-sixth street on May street.

RAY PALMER,
Commissioner of Electricity.

### CERTIFICATE NOT NECESSARY FOR PROMOTION.

Chicago, Jan. 28.—[To the Friend of the People.]—Can a teacher or principal keep a seventh grade scholar from passing into the eighth grade because the scholar has not secured a Palmer certificate? R. H. M.

The Palmer certificates are not recognised as a part of the requisition for promotion. It is probable that the pupil whose case prompted the note writes a poor hand, and that the teacher is trying to bring some pressure to bear upon him to improve his penmanship.

ELLA FLAGG YOUNG,
Superintendent of schools.

### NO GAS RATE PETITION.

Chicago, Jan. 28.—[To the Friend of the People.]—Kindly advise me what action the Illinois public utility commission has taken regarding lower gas rates for the city of Chicago; also whether the Peoples Gas Light and Coke company has taken any action to comply with such new regulations. Has the new department of public service of the city of Chicago shown any activity to obtain lower gas rates for the citizens of Chicago?

M. J. GRIEVE, 4519 Sheridan road.

I beg to say there are now pending before the commission cases in which gas rates in the following cities are under consideration: The cities, Evanston, Blue Island, Springfield, Jacksonville, Quincy, and Belleville. In all these cases the commission took action on petitions from the city council and mayor of these cities, praying that the Illinois public utilities commission make a valuation to establish a just and equitable rate and enter an order accordingly. The commission has not received any request or petition from the mayor and the city council of the city of Chicago to take any action in regard to lowering gas rates in that city. The commission may take up such questions on its own initiative, but at the present time it has not sufficient funds to do this. If the legislature grants the commission sufficient funds in its next appropriation it will be able to take up the question of gas rates, also on its own initiative. R. V. PROTHER,
Acting secretary.

### WILL NOT EXTEND SIDEWALKS.

Chicago, Jan. 26.—[To the Friend of the People.]—Kindly tell me whether or not the city will extend the sidewalk to the curb on Windsor avenue east of Kenmore avenue. Many people want to plant trees in the spring but are afraid to do so because of the uncertainty of the case.

PETER W. FLOOD, 2522 Lawrence avenue.

At present there is no intention on the part of the department to extend the walks to the curb line on that part of the street now open.

N. R. MURRAY,
Superintendent of Sidewalks.

### DELAY DUE TO COLD WEATHER.

Chicago, Jan. 26.—[To the Friend of the People.]—Be good enough to tell me the cause for the delay in removing debris from the Oppenheim building at Forty-seventh street and Ashland avenue, recently destroyed by fire. M. R. BAUM.

Oppenheimer & Co. have a number of men and wagons engaged in the work of removing this wreckage, but the most of it is frozen into a solid mass, and it is very slow work to remove it. Our inspector reports that there is not any danger of the debris jarring loose and injuring any one. WALTER G. LEININGER,
Superintendent of streets.

## VOICE OF THE PEOPLE.

### GERMANISM AND ANGLO-AMERICANISM.

Chicago, Jan. 29.—[Editor of The Tribune.]—A. A. R. first launches his attack upon a certain judge, who had the audacity to point out to a British vice consul that he had no more privileges in an American court than an every day American citizen. It is, indeed, a far cry from the manly standpoint of an Olney and a Grover Cleveland, who sent the English ambassador home for interfering with American privileges, to the un-American attitude of the A. A. R. class of American citizens, including Secretary Bryan, who are anxious to apologize on every occasion to the English officials in this country for any act or statement derogatory to English interests.

We German-American citizens claim for ourselves the right to help shape the policy and destiny of this country. Twenty-five million citizens of German blood live in this country. Our forefathers have shed their blood on American battlefields against England and English oppression. We are willing to take up arms against any enemy of this country, but we will not permit—if it is in our power—to let England shape the policy of this country for her own benefit.

In calling attention to the new German law on citizenship, which is clearly misunderstood by Mr. A. A. R. overlooks the fact that the English government has never recognized English-Americans, on the principle, "once an Englishman, always an Englishman." Englishmen in this country rarely become American citizens. Nearly all of the Germans acquire citizenship and remain faithful to the ideals of American government.

Germans have helped this country to grow rich and powerful, while the English policy has and always will be directed against the expansion of the American sphere of influence. Why, then, attack German-Americans when they refuse to stand by with folded arms in seeing the future of their adopted country jeopardized by English influence? Fortunately, we German-Americans do not stand alone in this new fight for independence. Millions of other Americans of other parentage than German have not shut their eyes to the danger of drifting into dependence of England again. We are not fighting for Germany or Austria, but we refuse to permit our government to become an ally of England. We are fighting for absolute neutrality of our government in the positive sense of the word and against the juggling of its meaning as practiced by certain interests of powder and gun manufacturers and Anglicized Americans. T. BUSTINES.

### A PROPHETIC EDITORIAL.

Chicago, Jan. 30.—[Editor of The Tribune.]—Since the airship and submarine have been so effectual in their respective missions during the present European conflict, I would suggest that you reprint your editorial on Sunday, July 12, 1914, on "War's Possibilities," as many of the possibilities cited in said editorial have during the last few months been made realities. BENNETT TREMAIN.

### TRUTHFUL AND TEMPERATE.

Akron, O., Jan. 27.—[Editor of The Tribune.]—The communication of A. A. R. today's TRIBUNE entitled "Germanism and Americanism" is full of truth. The Germans seem to overlook the rights of every one. I travel constantly through the central west, east, and south. The intemperate talk of these Germans is amazing. If they but knew it, they are destroying what little sympathy did exist for Germany and Austria. I wish people generally could read the truthful, temperate article of A. A. R. W. L. SIMMS.

### WHEN A MAN'S OUT OF WORK.

Chicago, Jan. 28.—[Editor of The Tribune.]—We have regulated institutions which lend money on jewels or to salaried persons, but what about the honest man with a family and even a house of his own who is out of work and without funds? He is still at the mercy of the old loan shark. Is there no way to raise a fund to be lent on furniture to honest people, without robbing them? S.

### THE COLOR LINE.

Chicago, Jan. 28.—[Editor of The Tribune.]—If Mr. A. P. Lucas knows of one child in the school, be it white or black, who is wielding an immoral influence over other children, then it becomes his duty as a citizen, father, and benefactor to report the facts to the proper authorities and thus protect all of the children. Is it justice to confine this vicious and immoral character with any particular race of children? OTIS CANE FLETCHER.

# HAS NO CURE FOR LABOR UNREST, MORGAN SAYS

## Wages and Conditions Left to Executives, He Tells U. S. Industrial Commission.

New York, Feb. 1.—[Special.]—J. P. Morgan told the United States commission on industrial relations today that he had no opinions to offer on a great many of the subjects with which the present inquiry into the causes of social and industrial unrest is dealing, and that it was for others to say what shall be done in alleviating conditions complained of.

In the course of the examination he held to the position that as a director of large corporations his responsibility for labor conditions extends only to the selection of men competent to handle those problems.

**Decide Dispute on Merits.**

In general he disclosed the attitude that in case of conflict between the interests of capital and labor the issue must be decided, where neither statute nor moral law can be evoked, upon the merits of the particular case.

Mr. Morgan declined to be drawn into any statement of his views on abstract propositions.

He said he would be glad to advise the commission regarding what it should recommend to congress, but that he had no ideas to offer.

He disagreed entirely with the statement of Samuel Untermyer that the majority of the railroads of this country are controlled by two groups of bankers, saying that he could not speak for Kuhn, Loeb & Co., but that, so far as his own banking house was concerned, if any such control existed he had never noticed it.

"When we reorganize a railroad company," he said, "it is necessary that the policy of that company be controlled temporarily by us. A voting trust is organized and may continue in existence for five or even ten years, depending upon the condition of the road when reorganization becomes necessary. At the end of that period the public again takes charge of the road.

"The reason such a voting trust is organized and the reason the financial interests feel they are responsible for this temporary control is that a lot of people have become interested in the road on their say so."

**Cannot Name Stock Holdings.**

When Mr. Morgan took the stand he first was asked to describe his connection with corporations. He named those of which he was a director, but said he was unable to recall the full list of those in which he held stock, as they were too many.

He was a director, he said, of the International Mercantile Marine company, but did not know the number of its employés. Neither was he able to tell the number of men employed by the Northern Pacific Railroad company, the United States Steel corporation, or the Pullman company, in all of which he is a director.

The only reports which he received from these companies were in relation, he said, to their financial condition and prospects.

"To what extent are stockholders in a corporation responsible for the labor conditions in that corporation?" Chairman Walsh asked.

"I don't think a stockholder has any responsibility," Mr. Morgan replied.

**Not Responsible for Labor.**

"What is the responsibility of a director for the conditions among the laborers?"

"The directors are not at all responsible, I should say."

"Who is responsible?"

"The officers of the corporation—the executive officers. The executive officers have entire authority. They are responsible for results in connection with the corporation's affairs. Labor conditions don't change like financial conditions. For that reason we receive frequent financial reports, but practically no reports on labor."

No general reports regarding sanitation or living conditions of employés were required from executive officers; neither, said the witness, did he require reports regarding deterioration of machinery.

Mr. Morgan said he had no idea regarding how many hours a man should work a day. Nor had he any idea, he said, regarding the age at which children should go to work.

"The later, the better, I should imagine," he said.

He was asked if, in his opinion, $10 a week was a sufficient wage for longshoremen.

"If that is what is paid and the longshoreman takes it, I guess it is enough," he said.

**Objects to Union Agitators.**

Mr. Morgan said he did not know in which of the corporations he was interested in the men were organized. He thought men of the Northern Pacific railroad and in the employ of the International Mercantile Marine company were organized.

"What is your attitude toward organized labor?" Mr. Walsh asked.

"What do you mean—my attitude?" Mr. Morgan asked in reply.

When the question was repeated the witness said it made no difference to him whether the men were organized or not. He said, however, that he would object to union organizers going on the property owned by corporations during working hours.

**Ignorant of Poverty Cause.**

Mr. Morgan said that the extent of poverty and suffering had not been brought to his attention and he had no opinion regarding the cause of poverty. Regarding charitable acts, the witness said, "I have helped where I can, as most people do."

The philanthropic foundations have been beneficial socially, in the opinion of the witness. He cited the libraries established by Andrew Carnegie and the medical research work made possible by the Rockefeller institute.

Mr. Morgan said he was unable to say whether labor organizations had benefited the condition of the workers.

"I have not studied the question," he testified. "I have been too busy studying other kinds of questions."

Mr. Morgan said that were he a large employer he would not mind treating with organized labor, "providing it didn't attempt to tell me I couldn't employ any one else. I am in favor of the open shop."

**Passes on Law Suggestions.**

In disputes between employer and employé Mr. Morgan thought "the employer should play the part of any decent man." He considered it the duty of each employer to study the conditions of his own employés.

Commissioner Weinstock invited Mr. Morgan to give the commission suggestions regarding legislation that congress might be requested to enact to better the relations between employers and employés.

"That's too big for me," Mr. Morgan replied. "The idea is an admirable one, but I do not know enough about the question."

Mr. Morgan said he thought every man should have equal rights before the law, regarding unions laying down conditions for workers in the United States Steel corporation, Mr. Morgan said that the unions had nothing to do with it.

"The men certainly don't have to work there," Mr. Morgan said. "If they are dissatisfied they can leave. That is every man's right."

**Rockefeller Plan Criticized.**

John Mitchell, former president of the United Mine Workers of America and now a member of the state workmen's compensation commission, told the commission that the Rockefeller plan of settling labor troubles in Colorado was "simply absurd."

"No good can come out of such a plan," he said. "The unorganized men can be depended upon to select to represent them only men the bosses want. They may not be directly influenced to do this, but there will be an indirect influence which they cannot resist.

"We have gone through such a thing before. The slogan 'We might as well starve idle as starve working' will naturally be raised again just as it was during 1900 in the anthracite fields."

Mr. Mitchell thought the referendum and recall was of advantage to labor.

Speaking of compensation for workmen, Mr. Mitchell said it was effective in more ways than one.

"When," he said, "it costs more to kill a man than it does to save him the employers will save their workers."

# *J. P. Morgan's Opinions on Industrial Questions*

J. P. Morgan, the New York banker, appearing before the federal industrial relations commission yesterday, testified—

*That he does not believe directors of a corporation are responsible for labor conditions.*

*That $10 a week is sufficient pay for a 'longshoreman if he takes it.*

*That he prefers an open shop, and would object to union organizers going on property owned by corporations during working hours.*

*That he has no opinion regarding the cause of poverty.*

*That philanthropic foundations have been beneficial socially.*

*That his company, in connection with Kuhn, Loeb & Co., does not dominate the railroads of the country, but that he "should like to think we did control half of them."*

*That he is unable to say whether labor organizations had benefited the conditions of the workers.*

*That he would not mind treating with organized labor "providing it didn't attempt to tell me I couldn't employ any one else."*

*That in labor disputes he thinks "the employer should play the part of a decent man."*

*That he thinks every man should have equal rights before the law.*

# VILLA LOSES GUADALAJARA; 500 MEN FALL

## Gen. Jesus Carranza (First Chief's Brother), Son, and Aid Are Executed.

Mexico City, Feb. 1.—Official reports of the capture of the city of Guadalajara were received at Gen. Obregon's headquarters today. The battle occurred Jan. 20, and Gen. Villa's troops under Gens. Medina, Ortega, and Contreras, suffered heavy casualties.

Five hundred men were killed, including the three commanding generals, the report says, and twelve eighty millimeter cannon, ten machine guns, trains of 300 cars, and large quantities of ammunition were captured.

**Says Villa Was Killed.**

Col. Serrano, chief of Gen. Obregon's staff, tonight telegraphed Gen. Venustiano Carranza as follows:

"I have the honor to communicate that a Constitutionalist chief arriving here from Tepic by way of Irapuato says it is reported in the latter place that Gen. Villa died as the result of wounds inflicted at Aguas Callentes by Col. Rodolfo Fierro. The report came from Villa sources."

The state department at Washington was advised Sunday by American Agent Carothers at El Paso that Gen. Villa had sent him a telegram from Aguas Calientes Saturday saying he had not been injured.

**Carranza's Brother Executed.**

Laredo, Tex., Feb. 1.—Gen. Jesus Carranza, his son, Abelardo, and Ignacio Peraldi, member of his staff, were executed by Gen. Santibanes, former Constitutionalist general, who deflected to Zapata, according to a telegram received today by the widow of Gen. Carranza, from the first chief at Vera Cruz. Mrs. Carranza is a refugee here. Gen. Jesus Carranza was a brother of Gen. Venustiano Carranza.

Gen. Jesus Carranza and his staff were taken prisoners recently near San Geronimo on the Isthmus of Tehuantepec.

**Reason for Execution.**

Gen. Jesus Carranza was executed because Gen. Venustiano Carranza refused to pardon Santibanes and receive him again as one of his generals.

The father, mother, wife, and other members of Gen. Santibanes's family were recently reported captured in the state of Jalapa and sent to Vera Cruz, where Constitutionalists said they would hold them pending disposition of Jesus Carranza.

**Medical Student Jailed by Wife.**

Arthur Gravatt, who says he formerly was a medical student at Washington university, St. Louis, Mo., was sentenced to a year in the bridewell on a charge of wife abandonment by Judge Sabath yesterday. He was arrested a few hours after his release from a jail where he had served a sentence for bigamy.

# ATTACK HURLEY AND PRESIDENT

## Sherman and Smith Lead in Fight on Trade Commission Choice.

## HERGET'S LETTER READ

[BY A STAFF CORRESPONDENT.]

Washington, D. C., Feb. 1.—[Special.]—Republican resentment at President Wilson's decision not to recognise that party in his trade commission appointments was shown in the senate today. Senators Sherman of Illinois and William Alden Smith of Michigan denounced the selection of Edwin N. Hurley of Chicago.

Senator Smith openly charged that Hurley fraudulently put the Illinois Manufacturers' association on record in favor of the shipping bill in order to obtain his position on the trade commission.

**Herget Denies Giving Aid.**

During the course of the attack Senator Smith read a letter from C. G. Herget, former president of the Illinois Manufacturers' association, in which the writer said he was not present at the meeting of the Illinois Manufacturers' association directors which went on record in favor of the administration ship purchase bill. Had he been, Mr. Herget said, he would have voted against the resolution.

The determination of the president not to recognise the Republicans in selecting the trade commission probably will stir up a bitter fight on the nominations when they are sent to the senate.

"There is not one man selected for the federal trade commission," Senator Smith said, "who has had any experience in tariff matters, and only a few of the men know anything about business."

**Hurley Friend of Sullivan.**

Senator Sherman here arose and asked if Senator Smith hadn't heard from authoritative sources of the selection of Hurley. Senator Smith admitted so hearing.

"Well, I wish to inquire further," inquired Senator Sherman, "if he hasn't heard that Mr. Hurley is the associate and bosom companion of Roger C. Sullivan and in addition is president of the Illinois Manufacturers' association."

"Yes, I know that," replied Senator Smith, "and as president he reported that his organization favored the passage of this shipping bill."

## ENGLEWOOD ASKS FOR POLICE

### Hamilton Park Improvement Club Addresses Resolutions to Gleason.

Resolutions requesting Chief Gleason to assign more police to the Englewood district were adopted last night at a meeting of the Hamilton Park Improvement club at North Normal parkway and Stewart avenue.

**Suburb's Justice Fines Field's.**

Justice of the Peace Daniel Curran of Harvey, Ill., yesterday fined Marshall Field & Co. $25 for failure to pay a vehicle license for the company's automobile truck. Five other cases against Mandel Brothers, The Fair, the Boston Store, Siegel, Cooper & Co., and Rothschild & Co. were continued.

# RELIGIOUS TILT STAGED BEFORE HOUSE MEMBERS

## Catholics Urge Bills Which Seek to Suppress Menace and Other Papers.

(By a Staff Correspondent.)

Washington, D. C., Feb. 1.—[Special.]—A lively religious tilt was staged before the house committee on postoffices and post roads today when a delegation of congressmen who are Catholics appeared to urge the passage of measures to exclude from the mails publications that are making attacks upon the Roman Catholic church.

An equally vigilant delegation of Protestant clergymen and laymen also appeared to oppose the favorable consideration of the pro-Catholic bills.

**Gallivan and Fitzgerald Act.**

The bills under consideration were introduced by Representative Gallivan of Massachusetts and Representative Fitzgerald of New York. These congressmen, together with Representative Maher of New York, urged the committee to report the measures.

The Rev. Randolph H. McKim, rector of the Church of the Epiphany of this city; the Rev. G. F. Williams, a clerical writer; B. Norton, secretary of the Columbia Religious Liberty association, and W. L. Buegan, representing the Seventh Day Adventists, appeared in opposition to the bills.

**Plea Made by Fitzgerald.**

Mr. Fitzgerald told the committee that certain publications which carried defamatory matter were enjoying the privileges of the mails because under existing laws the postmaster general is powerless to correct what the congressman believed to be an abuse. He said the department could furnish exhibits of printed matter that had aroused the resentment of a large element of the population of this country. Representative Maher said he would like to curb six publications, but named only two, the Menace and the Yellow Jacket.

"The Catholics want protection from these slanderous libels circulated through the mails," exclaimed Maher.

Dr. McKim in opposing the legislation said he spoke for 300 Protestant clergymen of Washington.

"This proposed legislation is inconsistent with the principles of American liberty," he said, "and represents an attack on the freedom of the press. I have no desire to defend the scurrilous, libelous, and filthy publications, but we should not get at them by striking at the liberty of the press."

**Fifty Years Cashier; Resigns.**

Sterling, Ill., Feb. 1.—[Special.]—Andrew J. Jackson, fifty years cashier of the First National bank of Morrison, resigned today. He is believed to be the oldest cashier in point of service in Illinois.

# "SPITE FENCE" DARKENS HOME

## Corrugated Iron Sheeting Keeps Out Light from Invalid's Room.

## BUILT BY A NEIGHBOR.

When James Sullivan had the wooden posts which supported his two story building taken out last fall and replaced with concrete, thus making the basement into another apartment, he thought he had an ideal home. He has lived in the building, which is located at 4046 West Adams street, for fifteen years.

Mr. Sullivan is married and has two daughters. One of them is in delicate health. Physicians advised her mother, Mrs. Mary Sullivan, to let her have plenty of sunlight and fresh air. The other girl is 2 years old.

In the next house west of the Sullivan home lives Mr. Redmond Lyons. The Sullivan and Lyons families had, up to a few months ago, been on friendly terms. Mr. Lyons bought his home two years ago.

**Says Porch Blocks View.**

One night last October Mr. Lyons returned home from work. He went into the parlor of his home and looked out the window toward the east. He at once went into the Sullivan home and told Mrs. Sullivan that his view of the block was obstructed by the Sullivan front porch, which had been raised nearly two feet during the remodeling.

Mrs. Sullivan told a TRIBUNE reporter that Lyons threatened to get revenge if the porch was not lowered.

The next week, according to Mrs. Sullivan, a wagon load of corrugated iron was deposited in Lyons' yard. Before night a wall, or fence reaching from the ground to the roof was built between the two buildings. Every room in the Sullivan home facing west was turned into darkness.

**Goes to the Mayor.**

Mrs. Sullivan had often read of "spite fences" and she decided this was one. She complained to the health, police, and building authorities, she says, without result. Then she said she went to the mayor. Nothing was done.

Yesterday she notified the Legal Aid society and was promised help.

"My home is ruined," she said. "My daughter, who is sick, will have to go to a hospital because of lack of light in her room. I am on the verge of nervous prostration. I even appealed to the mayor's wife. My roomers are threatening to move."

Mrs. Lyons said she had nothing to say.

## 'QUACK' BURNS SICK WOMAN.

### Persuades Her to Undress and Take His "Cure for Rheumatism."

The West Chicago avenue station police are searching for a "quack" doctor who, through an alcoholic preparation which he guaranteed would cure rheumatism, severely burned Mrs. Vera Gelb of 1264 North Wood street yesterday. The man induced Mrs. Gelb to undress and wrap herself in a bedsheet.


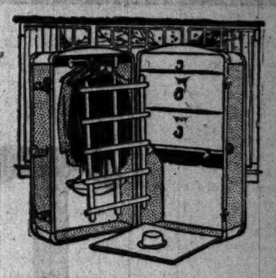

INDESTRUCTO
Wardrobe Trunks, 1/3 Off

Each trunk is a genuine Indestructo—our regular floor samples—backed by a five year guarantee.

$24.00, 3/4 size, at $16 $46.50, 3/4 size, at $31
$30.00, 4/4 size, at $20 $60.00, full size, $40

Other Luggage Specials
$30 Men's Wardrobe, Taxi size, now at $22.50
$7.50 Genuine Cowhide Bags, 18 inch, at $4.95
$7.50 Guaranteed Cowhide Suit Cases, at $4.95

Among the many well known trunks handled by The Hub, are Indestructo, Hartmann & Belber—known and recognized as the very finest made.

*Subway Floor*

THE HUB
Henry C. Lytton & Sons
N. E. Corner State and Jackson

3% Interest On Savings

Accounts Opened On or Before Feb. 5 Will Receive Interest From Feb. 1

THE CORN EXCHANGE NATIONAL BANK
N. W. COR. LA SALLE AND ADAMS STS.

Capital, Surplus and Profits, $9,500,000.00

Victrola IV, $15
Oak

The Victrola brings the world's best music into the home for every one to enjoy.

Victrola with 16 Selections Complete $110

*This Is the Liberal Wurlitzer Selling Plan*
You pay nothing on the Victrola.
Pay cash only for your records.
You then have 30 days before you begin paying the installments. *Free shipment everywhere.*

It enables you to hear the greatest singers and musicians whenever and as often as you wish.

There are Victors and Victrolas in great variety of styles from $10 to $250—at all Victor dealers.

Victor Talking Machine Co.
Camden, N. J.

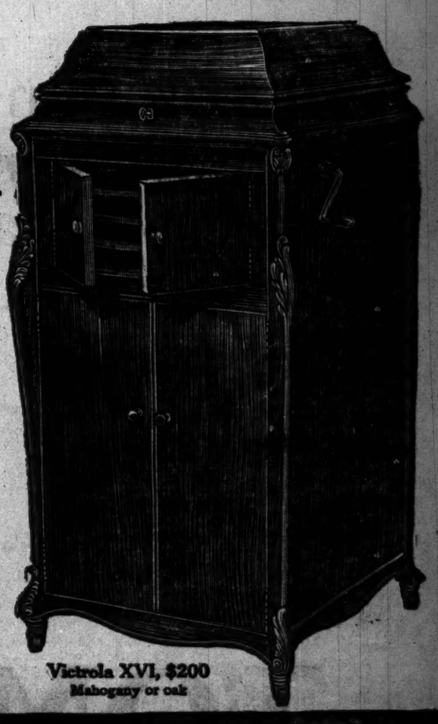

Victrola XVI, $200
Mahogany or oak

With These 16 Special Selections

| | | | | | |
|---|---|---|---|---|---|
| 70036 | Sextette Lucia | 64524 | Who Knows? John McCormack, Tenor | 17659 | Sister Susie's Sewing Shirts for Soldiers |
| 70073 | Quartette Rigoletto | | | | Now I'll Raise an Army of My Own |
| 35087 | Sweet Longings | 17655 | He's a Rag Picker | | |
| | Dance of the Hours | | Poor Pauline | 35405 | Ballin' the Jack—Fox Trot |
| 64389 | Just a-Wearyin' for You | | | | Meadowbrook—Fox Trot |
| 16029 | Narcissus | 17644 | Free and Easy—Castle Polka | | |
| | Hearts and Flowers | | Tanzweise—Castle Polka | | |

Total cost of above ten records, $10

3,206 other selections to substitute from and many other delightful combinations possible

Style XI
$100
$1 Per Week

Pay Only $1 a Week

At Wurlitzer's the Victrola you hear—and like—is the Victrola that goes to your home. Come tomorrow, choose at your leisure; listen in one of our 22 main floor demonstrating rooms to as many records as you please on any instrument. Then avail yourself of the easy Wurlitzer terms.

88-Note Player Piano
Music Rolls, 33c
REGULAR PRICE, 75c
The Week's Best Sellers
*It's Goin' to Be a Cold, Cold Winter, Song.*
*When I Was a Dreamer, Song.*
*Back to the Carolina You Love, Song.*
*Winter Nights, One-Step.*
*Palace of Peace, March.*
Investigate Our Library Plan

This Week on These Terms

WURLITZER

Direct Distributors for the Victor Talking Machine Co.

329-331 S. WABASH AVENUE
(Just South of Jackson)

IF YOU CAN'T CALL, CUT OUT THIS COUPON

Call or Mail This Coupon
Wurlitzer,
329 S. Wabash Av.,
Chicago.
Send complete information about your easy terms. Also all catalogues.
No Obligation
Name .....
St. and No. .....
City and State .....
T-2-2

CALIFORNIA EXPOSITIONS

Only $62.50 Round Trip
from Chicago to San Francisco Los Angeles and San Diego

February 7th and 8th, and March 1st to November 30th, 1915. Choice of scenic routes; favorable stopover privileges; liberal return limits.

Overland Limited
is the finest long distance train in the world, extra fare $10.00. Saves a day en route to San Francisco. Lv. Chicago 7:00 p.m.

Three Other Exposition Trains Daily
LOS ANGELES LIMITED — SAN FRANCISCO LIMITED
CALIFORNIA MAIL

Let us help you plan your trip now and furnish illustrated folders and full particulars. Call on or address H. A. GROSS, General Agent

Chicago and North Western Ry.
140 S. Clark St. (Phone Randolph 4221. Automatic 569-562) and Passenger Terminal
CHICAGO NORTH WESTERN LINE
OL3817

# Two Bull's-Eyes

**Last Year**

***The Tribune Printed More "Help Wanted" Advertising Than Any Other Chicago Paper, Either Morning or Evening***

**Last Month**

***The Tribune Printed***

**59% More**

***"Help Wanted" Advertising Than Any Other Chicago Paper, Either Morning or Evening***

If ***you*** want to ***hire brains***—if you want to hire ***energy***—if you want to hire ***snap*** and ***vim*** and ***hustle***—if you want to hire ***loyalty***—if you want to hire ***initiative***—if you want to hire ***honesty***—

If you want to hire ***workers*** with ***those qualities***—if you want to hire ***workers*** that are ***worth*** all you ***pay*** them—if you want to hire ***workers*** that will help make your business ***more prosperous*** than it's ever been before—***then put your "Help Wanted" Ad in the paper that that kind of workers read.***

## Put Your "Help Wanted" Ad in

# TOMORROW'S TRIBUNE

## Phone Central 100 NOW

# SPRINTS FEATURE RIDING IN SIX DAY BICYCLE RACE.

## SPURT COSTS LINART-DUPUY ANOTHER LAP

### Drop Far Behind Leaders When Field Starts After Record.

### PROVOST-RUSSE OUT.

*Six Day Race Standing.*

SCORE AT 12:30 A. M.

| | Miles. | Laps. |
|---|---|---|
| Moran-McNamara | 1,914 | 5 |
| Egg-Verri | 1,914 | 5 |
| Walker-Root | 1,914 | 5 |
| [illegible]bach-Piercey | 1,914 | 5 |
| [illegible]-Carman | 1,914 | 5 |
| Walthour-Bedell | 1,914 | 5 |
| [illegible]tten-Wiley | 1,914 | 5 |
| Anderson-Hansen | 1,914 | 4 |
| Kopsky-Colombato | 1,914 | 4 |
| Linart-Dupuy | 1,914 | 3 |

BY WALTER H. ECKERSALL.

In a twenty-one minute sprint started by Oscar Egg at 9:40 o'clock last night the French-Belgian team of Dupuy and Linart lost its second lap in the six day cycle race at the International amphitheater. This left the pair two laps behind the leaders in the grind. Kopsky and Colombatto, the Polish-Italian combination, who were lapped during the long continued spurt, but they were allowed the distance when they insisted a broken wheel had handicapped them during the sprint.

When the excitement ended the field was left in three divisions. Linart and Dupuy formed the rear guard, while the Kopsky-Colombato and Anderson-Hansen teams were in the second division, one lap behind the teams struggling for the lead.

Rudi-Russe, the Australian, and his partner, Jules Provost of France, retired from the race at 8:30, but could not be officially declared out of the contest until 12:30. The French rider was too exhausted to continue, and after riding for eight hours and forty minutes without a relief, Rudi-Russe left the track. The Australian was anxious to continue the race and sought to find a new partner. He was given until 12:30 in which to team up with another rider now in the race. He failed to find a partner and was declared out of the contest.

**Sprint Proves Spectacular.**

The big sprint was the most spectacular since the race started. After several sprints for special prizes, Egg jumped away, and, after picking up a [illegible] of a quarter of a lap, he was relieved by Francesco Verri, his Italian partner. The latter increased this lead to half a lap, which was further increased on the next change by Egg.

Just when it appeared possible for the Egg-Verri pair to gain the much coveted lap, which would place them one lap ahead of the five teams that have shared the lead with them from the start of the race, Reggie McNamara shot out of the rear group and pulled three other teams with him. Changing pace every lap, the stragglers gained on the flying pair out in front and at the end of three miles the field, with the exception of Linart and Dupuy and Kopsky and Colombatto, was again bunched.

**Gain on World's Record.**

The riders pulled up on the record until they were only twenty-eight miles and two laps back of the world's figures. At [illegible] o'clock they were forty-five miles and two laps behind. They livened up the pace and by steady grinding pulled up five miles and two laps in an hour. In the next hour they gained six laps, and gained still further by covering almost twenty-five miles in the third hour of the spurt. During the big sprint the distance behind the record was reduced seven laps.

Frequent attempts at lap gaining marked the contest during the early part of the evening. Many special prizes were offered by spectators. Iver Lawson, who was entered in the race but withdrew on account of illness, was on the track and gave a special prize, which was won by McNamara. Robert M. Sweitzer was a visitor and was cheered loudly when introduced to the six day "bugs."

## BOOK FIRST ROUND GAMES FOR "PREP" BASKET TEAMS.

Chicago "prep" league basketball tossers will get into action with a rush on Saturday, when the first round games in the elimination tourney which has supplanted the usual league schedule will be staged at four high schools. Twenty-one contests are billed for decision on the opening day. Losers will drop out, and the tourney will continue on each of the remaining Saturdays of the month. Finals in all three classes will be played on Feb. 27. Opening round games will be put on at Lane, Harrison, Wendell Phillips, and Hyde Park. Saturday's schedule follows:

AT LANE TECH.

North Division vs. Senn [feather], 9:15 a. m.
North Division vs. Senn [lightweight], 9:30.
Lake View vs. Senn [heavyweight], 11.
Lake View vs. Crane [feathers], 2 p. m.
Austin vs. Crane [lightweight], 2:15.
[illegible] vs. Marshall [lightweight], 3:30.

AT HARRISON TECH.

[illegible] vs. McKinley [lightweight], 9:15 a. m.
[illegible] vs. Schurz [feathers], 9:30.
[illegible] vs. Bowen [lightweight], 11.
McKinley vs. Austin [feathers], 2 p. m.
Lane-McKinley winner vs. Lake View [lightweight], 2:15.
Lake-Bowen winner vs. Calumet [lightweight], 3:30.

AT WENDELL PHILLIPS.

[illegible] vs. Curtis [lightweight], 9:30 a. m.
Harrison vs. Curtis [feathers], 9:45.
Calumet vs. Medill [feathers], 11:15.

AT HYDE PARK.

[illegible] vs. Bowen [heavyweight], 9:15 a. m.
[illegible] vs. Bowen [feathers], 9:30.
[illegible] vs. Englewood [lightweight], 11.
Wendell Phillips vs. Lake [feathers], 2 p. m.
Phillips vs. Medill [lightweight], 2:15.
Phillips vs. Englewood [heavyweight], 3:30.

## BASKET GAME TO WELLECOS.

The Wellecos of Wellington Avenue Congregational church defeated the Sheffield Avenue church team, 47 to 19, at the former's gymnasium. Tiefenthaler starring with fourteen baskets. Wilson scored three baskets for the losers. Lineup:

| Wellecos [47]. | | | | | Sheffield Av. [19]. | | | | |
|---|---|---|---|---|---|---|---|---|---|
| [illegible], rf | 14 | 0 | 0 | 0 | Kichamp, rf. | 1 | 0 | 1 | 0 |
| [illegible], lf. | 2 | 0 | 1 | 0 | Gregg, lf. | 2 | 0 | 2 | 0 |
| [illegible], c. | 6 | 1 | 1 | 0 | Wilson, c. | 3 | 3 | 0 | 0 |
| [illegible], rg. | 1 | 0 | 0 | 0 | Moore, rg. | 2 | 0 | 1 | 0 |
| [illegible], lg. | 0 | 0 | 1 | 0 | Epperley, lg. | 0 | 0 | 1 | 0 |

[illegible]—Stoddard.

HE LAUGHED HE-HE AND HE LAUGHED HAW-HAW.

## TANK STARS TO BATTLE TONIGHT

### First Batch of Championship Swims Will Be Held at Sinai Social Center.

BY JACK PROCTOR.

Amateur Athletic federation swimmers will compete in the first batch of their annual championships at Sinai Social center tonight. Entries for the eight events carded have been received from thirteen units of the A. A. F. From a field of eighty-three natators an entry list of ninety-seven has been arranged.

New Trier, Nicholas Senn, Crane "Tech," and Oak Park High schools have listed their tank stars for the contests. Central, Wilson Avenue, West Side, Hyde Park, Sears-Roebuck, and Division Street Y. M. C. A. teams also are named. Other nominations are from Sinai, Swedish-American A. A., and Hamilton Park. On Feb. 24 the second series of championships will be decided at Sears-Roebuck Y. M. C. A., and the final events will be held at Central "Y" on March 18. Entries for tonight's meet follow:

JUNIOR FORTY YARD BREAST STROKE.

Bartel, Laadt, Sears-Roebuck Y. M. C. A.; Lowencrantz, Swedish A. A. A.; Welsh, Lyons, La Pook, Watson, Sinai.

SECONDARD FORTY YARD SWIM.

Town, Keppler, Lane Tech.; Grove, Haiderman, Wood, Graves, Bluthardt, Nicholas Senn; Midkiff, Hamilton Park; Frazer, Seeger, Sears-Roebuck Y. M. C. A.; Michaels, West Side Y. M. C. A.; Johnson, Hyde Park Y. M. C. A.; Broadbent, Ferguson, Hanney, Wilson Avenue Y. M. C. A.; De Groot, Weld, New Trier High; Finn, Siegel, Moss, Evers, Coverick, Greenberg, Sinai; Hales, Dixon, Oak Park High; Jarzenbski, Heitmann, Bicker, Central Y. M. C. A.

SECONDARY FORTY YARD BREAST.

Householder, Nicholas Senn High; Schwartz, Honibourg, Division Street Y. M. C. A.; Pehrson, Hyde Park Y. M. C. A.; Fried, Hein, Wilson Avenue Y. M. C. A.; Baxter, New Trier High; Beilman, Siegel, Kroupa, Green, Sinai; Dixon, Hales, Noble, Oak Park High; Bomer, Webster, Kirksick, Jarzensbski, Bicker, Central Y. M. C. A.

CHAMPIONSHIP FORTY YARD SWIM.

Myers, Division Street Y. M. C. A.; Scherer, Hyde Park Y. M. C. A.; Cook, Papa, New Trier High; Siegel, Sinai; Royal, Oak Park High; Peterson, Hunter, Central Y. M. C. A.

CHAMPIONSHIP PLUNGE.

Morgenroth, West Side Y. M. C. A.; Black, Hyde Park Y. M. C. A.; Couffer, New Trier High; Fish, Leway, Siver, Sinai.

CHAMPIONSHIP 440 YARD SWIM.

Burchall, Sears-Roebuck Y. M. C. A.; De Groat, NewTrier High; Komie, Fish, Siegel, Sinai; Bomer, Peterson, Rudolph, Central Y. M. C. A.

SECONDARY 220 YARD SWIM.

George, Lane Tech; Midkiff, Hamilton Park; Frazer, Kelleher, Sears-Roebuck Y. M. C. A.; Ferguson, Heth, Gallagher, Wilson Avenue Y. M. C. A.; De Groat, New Trier High; Finn, Moss, Greenberg, Sinai; Jarzensbski, Central Y. M. C. A.

CHAMPIONSHIP RELAY.

Lane Tech, Wilson Avenue Y. M. C. A., Central Y. M. C. A., New Trier High, Sinai, and Oak Park High.

## TRAVIS LOW AT PALM BEACH.

Palm Beach, Fla., Feb. 1.—[Special.]—Walter J. Travis of the Garden City club led a field of seventy players in the 18 hole qualification round of the Lake Worth golf tourney today with a fine round of 75. His nearest opponent was Col. J. E. Smith of Wilmington with 79, and the scores from then on soared with the high wind.

Chicago golfers as a whole did not do well, Robert M. Fair of Midlothian and W. R. Thomas of Evanston leading this contingent with cards of 83. All the Chicagoans entered hold places in one of the four sixteens drawn for the match play tomorrow. Lloyd Washington and E. S. Kimball of Midlothian are in the third flight and H. K. Belton of Onwentsia and C. A. Kletz are in the fourth.

M. A. Carroll, former Chicago city champion, now of Oshkosh, Wis., was fourth with a card of 82.

## HYDE PARKER WINS AT GOLF.

William A. Bone of Hyde Park High school won the golf tournament which finished yesterday at Rothschild's. He defeated Steve Ryan of Garfield Park in the final thirty-six hole match, 5 and 3. He was 4 up at the end of the first eighteen holes. Manager Walter Crowdus announced a women's tournament for today, starting at 10 a. m.

## *Wielands Advance in Bowling League*

THE Wieland Dairys moved up a notch in the Bryn Mawr league by winning two games from the Colonials. A burst of speed in the middle game by the Colonials, when they shot 982, saved them from a whitewash. The winners averaged 985 2-3, with an opening count of 1,047 and a final game of 1,019; their middle game of 891 pulled their average below a four figure mark. Harry Drew, anchoring for the Wielands, was the high man of the series with 215 2-3. The Bingos increased their lead in the Windy City league by winning a series from the Pilsen Brews. Rosentretter was the star of the night in the Northwest league with an average of 223 for the Benson & Rixons while they were winning two games from the Comptometers. Scores:

| BRYN MAWR. | | | | | | | |
|---|---|---|---|---|---|---|---|
| Wielands. | | | | Colonials. | | | |
| Klein | 193 | 148 | 227 | Bernier | 168 | 212 | 187 |
| Alfeld | 223 | 184 | 204 | Kimball | 179 | 162 | 156 |
| Morse | 192 | 201 | 197 | Born | 163 | 146 | 159 |
| Caldwell | 202 | 150 | 176 | Gall | 148 | 218 | 183 |
| Drew | 237 | 195 | 215 | Bloecker | 174 | 194 | 191 |
| Totals | 1047 | 891 | 1019 | Totals | 832 | 982 | 876 |
| S. Cliftons | 931 | 903 | 879 | Gibsons | 920 | 927 | 974 |
| Reliance | 898 | 879 | 950 | Lux'b's | 871 | 934 | 902 |
| BRUCK. | | | | | | | |
| B. & Baer | 892 | 949 | 953 | Bow. & B. | 886 | 969 | 917 |
| Goes Lith. | 786 | 751 | 746 | Brow'gs | 941 | 942 | 858 |
| WENTWORTH. | | | | | | | |
| Rock Isl. | 968 | 878 | 887 | Normals | 817 | 797 | 848 |
| WINDY CITY. | | | | | | | |
| Bingos | 992 | 900 | 980 | S'radas | 948 | 839 | 933 |
| Pilsens | 823 | 828 | 842 | Don'ons | 808 | 862 | 903 |
| NORTHWEST. | | | | | | | |
| B. & Rix. | 945 | 928 | 1042 | Univers. | 894 | 887 | 925 |
| Compt. | 1062 | 878 | 944 | Perfects | 1008 | 945 | 916 |
| VERMONT. | | | | | | | |
| Berghoff | 942 | 928 | 795 | Falstaff | 904 | 1028 | 919 |
| NORTH CHICAGO. | | | | | | | |
| Sir Clift. | 886 | 926 | 911 | Birk Bros | 920 | 879 | 896 |
| Nt. Owls | 858 | 963 | 879 | U. Lines | 844 | 751 | 839 |

## *RAIDING BY FEDS AROUSES BAN.*

### *A.L. Head Thinks Acts Should Be Brought Before Judge.*

New York, Feb. 1.—[Special.]—"While organized baseball is waiting to hear the verdict of Judge Landis, the Federal league is trying to grab our players just the same," said President Johnson of the American league at the Hotel Belmont today. "Gilmore has taken Deal away from the Boston Braves and is attempting to sign Mann of the same team. I understand, too, that the Feds are tempting other players in our leagues to jump their contracts. Yet in their bill of complaint the Feds asked Judge Landis to compel us to let them alone. I think the attention of Judge Landis should be called to these acts of piracy at a time when both parties to the big baseball suit should remain passive until a verdict has been handed down."

President Ebbets of the Brooklyn club also stated today that while the Feds' suit was being heard week before last, determined efforts were made to induce Outfielder Stengel to break a valid contract with the Dodgers. Ebbets declared that last October William Dahlen, acting for the Brooklyn club, signed Stengel to a contract; that in response to a subsequent demand by Stengel the ten days release clause was stricken from the document, but a month later Stengel was considering a Federal league offer.

Two weeks ago Ebbets saw Stengel and learned, he says, that the Feds had offered to sign Stengel for two years and to pay him over $4,000 in cash. Rather than lose this player, whose services were demanded by Manager Robinson, Ebbets was compelled to meet the Feds' offer, and, therefore, Stengel signed with the Brooklyn club all over again. Ebbets says he is in possession of proof that Stengel was tampered with after the Feds' suit had been filed with Judge Landis, and that the negotiations by the Gilmore agents were continued while the lawyers were arguing the case in court.

## ARRANGE RACE FOR LOOMIS.

New York, Feb. 1.—[Special.]—A race that is likely to attract more attention than any sprint run in this district for years has been added to the program of the New York A. C. games to be held in Madison Square garden on Wednesday of next week. A special seventy yard scratch race has been included to give Joe Loomis of the Chicago Athletic association a chance to get even for the beating Alvah Meyer gave him by a narrow margin at the Fordham games Saturday night.

**Results of Other Basket Games.**

Calumet Reds, 21; Texas A. C., 10.
Auburn Park M. E., 43; Austin A. C., 27.
Fourth Presbyterian, 27; Lake Forest, 15.

## ERNIE JOHNSON BACK FROM WEST

### Hero of Sox-Cub Series in 1912 Returns as Federal League Recruit.

BY JAMES CRUSINBERRY.

Ernie Johnson, one of the White Sox heroes of the city series of 1912, returned to Chicago yesterday after an absence of nearly two years. He left here in February, 1913, as a member of the Sox, but was turned over to the Los Angeles club before the training trip was over. Ernie has performed for two seasons on the coast, and now comes back as a Federal leaguer.

George Stovall, manager of the Kansas City Federals, arrived at the same time, the two having come direct from Los Angeles. Ernie doesn't know yet which club in the Federal league he is to be with, but the rumor is that he is to be with Fielder Jones in St. Louis. Stovall acted as the agent for the independent league in inducing Johnson, along with a few other coast leaguers, to desert organized baseball for the new league.

Johnson's home is in Chicago, but for the last two years he has resided in California the year around. He was born and raised on the south side. In the season of 1912 he performed so well at Dubuque that he was taken for trial by Comiskey.

**Three Bagger Saves Game.**

The fans will remember his gallant work in the series with the Cubs that fall. The first game of that series ended 0 to 0. In the second game "Buck" Weaver was injured about the seventh inning by colliding with Harry Lord, who was stationed in left field. Johnson was called upon to take Weaver's place. In the last of the ninth inning, with the score 3 to 1 in favor of the Cubs, Johnson went to bat with one out and Borton on first base. Cheney was pitching for the Cubs and attempted to sneak the first one through for a strike on the youngster. Ernie was expecting that very thing and drove the ball to right center for a triple, scoring Borton. A moment later Ted Easterly smacked a double to left and Ernie trotted in with the tying run. The game went twelve innings and ended a tie.

That three base hit of Johnson's furnished talk for the fans all winter, but it didn't keep Ernie in the big league. His playing in the Coast league has been strong, though he never excelled as a batter.

**Gilmore Back from East.**

President Gilmore of the Federal league returned from the east yesterday and said that the organization of a minor league in New England probably would be completed in the near future. Gilmore attended a meeting of the promoters at New Haven Saturday. The new minor league is to be used mainly to give jobs to the castoff players of the Federal league.

Manager Tinker of the Chifeds failed to get away yesterday to testify in a damage suit against an automobile company of New York. His son, Roland, was taken with an attack of pneumonia Sunday. Tinker will leave today if the boy shows improvement.

President Comiskey and Secretary Grabiner of the White Sox will leave today for New York to attend the annual schedule meeting of the American league, which will take place tomorrow. There is a rumor that the Sox owner has another purpose in making the trip besides casting a vote on the schedule question. One report is that he proposes to buy a star outfielder.

It was learned he attempted to purchase Shotton from the St. Louis Browns, but failed because Owner Hedges felt that he dared not sell his star. Comiskey admitted last night that he might accomplish something in the way of getting an outfielder, but was afraid that the proposition would fail. With an outfielder of Shotton's ability added to his team the Sox magnate thinks he would have a pennant winner sure.

## GIANTS ORDERED TO REPORT.

New York, Feb. 1.—All the young players of the New York Nationals have been ordered to report for spring training practice at Marlin, Tex., on Feb. 28. The regulars will be started from here on Feb. 25. Emilio Palmero, the young Cuban left handed pitcher, has signed a contract for a year with the Giants. The Brooklyn National league club today received the signed contract of Sherrod Smith, pitcher, who was with the Newark Internationals last year.

## WANT ALL NINES TO TAKE PART IN TITLE CONTESTS

### Amateur Leaders at "Tribune" Meeting Discuss Plans for Boosting the Game.

BY HARVEY T. WOODRUFF.

Representatives of Chicago playgrounds, park systems, and other enthusiasts interested in the promotion of clean sport met last night at the invitation of THE CHICAGO TRIBUNE to talk over the amateur baseball situation.

Following the final game for the national amateur championship between Butler Bros. and the Telling Strollers of Cleveland at Federal league park last fall, the opinion was expressed by many local enthusiasts that the sport here offered a wide field for more centralized control and a more comprehensive plan for determining the local amateur champions to represent Chicago in the national competition.

**Final Draws Only 5,000 Fans.**

These arguments seemed to bear weight because the championship game here, the final for the national title, attracted less than 5,000 spectators, which was a large crowd for an amateur game in Chicago, while at Cleveland, with a much smaller population than Chicago, one of the preliminary games in which the Strollers competed attracted a crowd estimated by a checking system at over 90,000 persons. The game was played in a natural amphitheter without admission charge.

In many cities the slump of interest in the professional pastime has caused a marked revival of interest in amateur baseball. The incentive to victory for the amateurs this year is greater than ever before because the amateur champions of the east—the east being all territory east of the Rocky mountains—are promised a trip to the Panama-Pacific fair at San Francisco with their expenses paid in part by the coast body to meet the amateur title holders of the Pacific coast.

**Want Representative Team.**

The feeling therefore is that the team which represents Chicago in the elimination series this summer should be thoroughly representative. In the competition last season the Chicago team was chosen by the Chicago Association of Amateur Baseball Leagues. Its membership was composed of eight leagues whose respective champions meant in an elimination series for the Chicago title in which Butler Bros. defeated the Swifts in the finals.

Complaint was made last year that independent teams, those not affiliated with some league, were not represented in the competition. The discussion last night was whether a separate organization to care for those independent teams and to throw the competition open to all comers was feasible, and whether an auxiliary organization was advisable.

The matter was left in the hands of a committee of five with power to act and to make public the result of its deliberations.

**Would Improve Conditions.**

"The Tribune's interest in the plan is the promotion of clean sport and the development of a high standard of sportsmanship, which is the banner under which the National Amateur Baseball Association of America is working. Without being too idealistic in its definition of amateurism, the new body, if formed, will undertake to conduct a fair and favor free series of contests to determine the best amateur team in Chicago. It will provide also for games between boys of younger age with championships for their respective classes. It will accept conditions as it finds them, but will strive to better those conditions and to effect reforms of real benefit to those participating in amateur baseball in the Chicago territory.

Those present at last night's meeting were E. C. Patterson, president, and E. C. Seaton, secretary, of the National Amateur Baseball Association of America; John R. Richards, director south park playgrounds; C. E. Suiter, director north park playgrounds; Nick Malloy, representing Theodore Gross of special park commission; S. Smargalski, representing Timothy Cruise, secretary west park commission; R. W. Carter of the Swifts; Nick Kell, secretary intercity Baseball association.

## FOSTER TO JOIN BENEDICKS.

A social event in baseball circles is to take place some day this week when Eddie Foster, the Chicago boy who plays third base for the Washington ball team, will be married to Miss Mary Chrismond of Washington. The event is the result of a romance which started in the Georgetown university hospital more than a year ago. Foster was stricken with typhoid fever and was placed in that institution for treatment. Miss Chrismond was assigned to his case as nurse. The young couple will spend part of their honeymoon in Chicago and the rest in Charlottesville, Va., where the Washington team will go for spring training.

## N. L. MEETING SET FOR FEB. 9

New York, Feb. 1.—The regular spring meeting of the National league will be held at the Waldorf-Astoria hotel here on Feb. 9, President John K. Tener announced today.

**Schoolboy in Pitching Feat.**

The Foster school yesterday defeated the Washburne school at indoor ball in the final game for the grammar school championship. The score was 13 to 0. Abe Greenberg, pitcher for the Fosters, shut out the Washburnes without a hit or run and fanned twenty-four batsmen.

**Red Sox Recruit Signs.**

Boston, Mass., Feb. 1.—The signed contract of Fred Tutweiler, an outfielder sold by the Providence Internationals to the Boston Americans, was received at the Red Sox headquarters today.

## LIST 'PREP' TOURNEY GAMES

Aurora, Ill., Feb. 1.—[Special.]—The leaders in the interstate bowling tournament did not change tonight. In the doubles MacKinnie and Ezzer shot 1,161, the best score of the day. The Deacon Howleys, the only Chicago team to shoot, totaled 2,654. Scores:

FIVE MEN.

Deacon Howleys, Chicago....867,883,904—2,654

TWO MEN.

| | |
|---|---|
| F. Ferguson and E. Simmons, Belvidere | 1,040 |
| W. Dreher and A. Feltz, Belvidere | 979 |
| O. Tendall and T. Wagner, Seneca | 1,104 |
| O. W. Schmidt and E. D. Peifer, Chicago | 1,037 |
| G. Hansen and C. A. Cook, Chicago | 1,129 |
| S. O. Donald and E. Wheeler, Seneca | 917 |
| Tom Snow and W. Barber, Aurora | 1,046 |
| J. Mitchell and J. De Wilde, Roanoke | 836 |

SINGLES.

| | |
|---|---|
| O. Tendall, Seneca | 561 |
| T. Wagner, Seneca | 559 |
| W. Dreher, Belvidere | 532 |
| A. Feltz, Belvidere | 519 |
| F. Ferguson, Belvidere | 512 |
| E. Simmons, Belvidere | 486 |
| G. Hansen, Chicago | 587 |
| C. A. Cook, Chicago | 518 |
| O. W. Schmidt, Chicago | 544 |
| E. D. Peifer, Chicago | 580 |
| J. Mitchell, Roanoke | 534 |
| J. De Wilde, Roanoke | 477 |
| Tom Snow, Aurora | 503 |

## PATTERSON'S CARS TO RACE.

E. C. Patterson, the Chicago amateur sportsman who is interested in the motor racing game, yesterday sent his certified check for $500 to San Francisco to cover the entry fee for his nominations to the Vanderbilt cup and Grand Prix races. Mr. Patterson will be represented by Ralph De Palma, who will drive the Mercedes "six," recently purchased by the nominator. The Vanderbilt will be contested on Feb. 22 and the Grand Prix on Feb. 27.

## In the Wake of the News

### By RING W. LARDNER

**A RUINED REPUTATION.**

*Bess Sloan was visiting her friend*
*And schoolmate, Kathryn Hall,*
*So Mr. Hall and Kathryn took*
*Miss Bessie to the ball.*
*(To go and leave your guest at home*
*Is not polite at all).*

*"I hope," said Kate, "you'll have a dance*
*With Edward White, for he*
*Makes SUCH original remarks;*
*I DIED at Harriet's tea,*
*Just listening to the things he said*
*While he sat next to me."*

*So Bess was quite excited when*
*She met this witty gent,*
*And when he named the seventh dance,*
*She breathed a glad consent,*
*And then looked forward to a spell*
*Of maudlin merriment.*

*Anticipating what a bunch*
*Of screaming jokes he'd crack,*
*She giggled as the orchestra—*
*A drum and Ernie Mack—*
*Got seated for the seventh and*
*Began to ball the jack.*

*But on their first trip round the hall,*
*White proved a silent bird;*
*He trotted very foxily,*
*But didn't say a word.*
*"I'd better break the ice," she thought.*
*"This silence is absurd."*

*"That's SUCH a catchy little tune;*
*So raggedy," said Bess,*
*And waited for his scintillant*
*Reply with eagerness.*
*"One, two, three, four, five, six, sev'n, eight,"*
*Said Edward, "Four, five, yes."*

*She couldn't figure whether she*
*Must laugh at this or not;*
*She thought she'd try again, and asked:*
*"Do you enjoy the trot?"*
*Said Edward: "Four, five, six, sev'n, eight,*
*One, two, three, four, five, what?"*

*Said Bess: "I asked if you enjoyed*
*The trot; I love it so."*
*"One, two, three, four, five, six, sev'n, eight,"*
*He whispered very low.*
*"One, two, three, four, five, six, I, don't,*
*One, two, three, four, five, know."*

*This line of stuff was not what Bess*
*Called dazzle-ingly bright.*
*"Perhaps he's sick," she thought, and said:*
*"Do you feel well tonight?"*
*"One, two, three, I'm," he answered, "eight,*
*One, all, three, four, five, right."*

*In desperation, Bess remarked:*
*"I heard you were a wit,*
*But what you've sprung to date does not*
*Amuse me, sir, one bit."*
*And he replied: "Five, doesn't, eight,*
*One, two, three, four, five, it?"*

*The music stopped; he seated her*
*By Mr. Hall and Kate,*
*And when he'd gone to find the girl*
*He'd nailed for Number Eight,*
*They asked Bess how she liked him, and*
*She blushed and answered: "Great!"*

*But in her room that night, she thought:*
*"His dancing's very slick,*
*But as for brilliant repartee,*
*I'll bet one no-trump trick*
*He steals those funny lines of his*
*From some arithmetic."*

*The moral: You can make 'em think*
*You know the fox trot stunts*
*If you're content to let 'em b'lieve*
*That you're a hopeless dunce.*
*No man's so foxy he can trot*
*And scintillate at once.*

## FORTY COMPETE IN MAT TOURNEY

### Amateurs Begin I. G. U. Bouts at Turner Hall; Wrangles Feature Opening.

Forty amateur wrestlers of the 115 and 125 pound classes competed last night at Vorwaerts Turner hall for the right to appear Sunday in the finals of the I. G. U. mat championships. Four men in each class qualified for the finals.

Wrangles with the referee and vague assertions that the "draw" was fixed enlivened the proceedings. The preliminaries in the 115 pound junior and senior classes were the only ones held last night. The 125 pound senior and 140 pound and heavyweight junior events will be held tonight, all finals being held Sunday. Summaries:

115 POUND JUNIORS.

First round—C. Hojda, Pilsen Sokol, defeated L. Silberschlag, Central Turnverein, 1:50; C. Nicoll, Sleipner A. C., defeated J. Kaddison, C. H. I., :08; S. Perlin, C. H. I., defeated L. Tenney, Chicago Turngemeinde, 3:20; L. Vyborny, Pilsen Sokol, defeated H. Newman, C. H. I., 1:35; W. Krimmel, Aurora, bye.

Second round—Perlin defeated Krimmel, 5:30.

115 POUND SENIORS.

F. Kapoun, Pilsen Sokol, defeated A. Jensen, D. A. A. C., 1:48; S. Cooper, C. H. I., H. Torps, Sleipner A. C., and R. Tucker, Central Turnverein, qualified for the finals.

125 POUND JUNIORS.

First round—G. Gustafson, Finnish G. S., defeated L. Peterson, Norwegian Turners, 2:32; B. Lebduska, Pilsen Sokol, defeated H. Loeding, Chicago Turngemeinde, 3:20; F. Krakora, Pilsen Sokol, defeated F. Hardies, Central Turnverein, :40; H. Churan, Pilsen Sokol, defeated G. Lecture, Chicago Turngemeinde, 6:00; C. Grosse, Central Turnverein, defeated T. Polanski, Pilsen Sokol, 2:15; C. Seipp, Aurora, defeated F. Sostek, Pilsen Sokol, 4:30; J. Vodicka, Pilsen Sokol, defeated B. Heyman C. H. I., :35; R. Waldman, Central Turnverein, defeated C. Kriclek, Pilsen, 5:20.

Second round—B. Lebduska, Pilsen Sokol, defeated R. Waldman, Central Turnverein, :25; J. Vodicka, Pilsen, defeated F. Krakora, Pilsen, 6:00; F. Churan, Pilsen, defeated C. Seipp, Aurora, 1:30; G. Gustafson, Finnish G. S., defeated C. Grosse, Central Turnverein, 1:15.

## AMATEUR BOXERS CLASH IN FINALS OF TRYOUTS.

The final bouts of the tryout for the amateur intercity boxing tournament meet between Milwaukee and Chicago were held at the Forbes gymnasium last night. Joe Evett, the rugged west side 115 pounder who made such an impressive showing in the preliminaries Saturday afternoon, was overweight and failed to qualify in the final of his division. Bob Wagner, a welterweight, and Leo La Porte in the 158 pound division, won easily in their respective classes.

Joe Weber and Charley Grant boxed so evenly for honors in the 125 pound class that the judges were unable to pick a decisive winner, and the boys will try again in another match to be held next Saturday. Following are the results:

115 pound class—Tom Crosby outpointed F. W. Wilson.

125 pound class—Joe Weber outboxed Roman Miller; Charley Grant bested Frankie Smartz; final, Weber and Grant boxed draw.

135 pound class—Walter Jacobson outpointed Otto Young; Clyde Chapman bested Dan O'Neil; final, Jacobson outboxed Chapman.

145 pound class—Ed Gottal stopped Charley Crosby in the first round; Bob Wagner bested Ed Knourek; final, Wagner shaded Gottal.

158 pound class—Leo La Porte outpointed Jack Kirby.

## KILBANE OUTPOINTS KANSAS.

Buffalo, N. Y., Feb. 1.—[Special.]—Johnny Kilbane of Cleveland, featherweight champion, successfully defended his title tonight in a ten round bout with "Young" Kansas of Buffalo. Kilbane's superior reach kept him away from the stiff punch packed by the Buffalo boy. The first seven rounds were comparatively slow and even, but in the closing sessions Kilbane landed freely on Kansas and earned the decision by a fair margain. Neither fighter suffered much damage. Kilbane bled from a slight cut over the left eye caused by a right cross in the seventh round. Kansas' left eye was partly closed and his face was badly puffed up when the final gong sounded.

## GIVES DATES FOR BIG BOUT.

New Orleans, La., Feb. 1.—Mike Gibbons and Jimmy Clabby will meet here on March 3 or Easter Sunday, March 28, for the middleweight championship in a fight over the twenty round route. Gibbons had a decision over Clabby over the ten round route, but Jimmy is not satisfied, so Dominick Tortorich, local promoter, matched the two over the long route, feeling sure that this would give the men a chance to settle the difference and show the United States who was the best middleweight.

**I. A. C. Five Books Double Header.**

The national championship I. A. C. basketball team will make its farewell appearance tonight before leaving on its 8,000 mile trip to the coast fair. A double header is carded at the tricolor club, Coach Klawans having scheduled the First Presbyterian church team and also the Naperville Giants.

## CLERICS OPPOSE BIG RING BATTLE

### El Paso Ministers Protest Against Staging of Johnson-Willard Fight.

El Paso, Tex., Feb. 1.—[Special.]—Ministers today took formal action in protest against the coming championship battle in Juarez between Jack Johnson and Jess Willard. Declaring, "We feel that we must raise our voices in defense of the city," they assert that "we are surprised that vice should be so bold, and we are more surprised that in the presence of this monstrous infamy, which can only bring reproach upon the fair name of our city, our citizens should seemingly be so indifferent and easygoing as to raise no voice of earnest protest."

"Already the infamy of the thing rests upon the fair name of El Paso, and the more because one of the principals is training on this side of the river." "Because we have tolerated gambling of every sort in Juarez we are having flaunted in our faces the possibility of entertaining a horde of the nation's sports, toughs, thugs, and bums, who will come here to attend the proposed infamous prize fight to be staged across the river."

Willard went through some hard work at his training quarters today. Walter Monahan of Los Angeles put on the best go with the championship aspirant. Jack Hemple also put on the gloves with Willard, and Tex O'Rourke went on the mat with him. Willard's wind still seems far from perfect and he boxes a good deal with his mouth open. He is said by his trainers to be improving, however.

## "GUNBOAT" SHADES FLYNN IN BOUT AT CINCINNATI.

Cincinnati, O., Feb. 1.—"Gunboat" Smith won a newspaper verdict tonight over Jim Flynn in a ten round boxing contest. There was never a time that Smith did not have a shade the better of the argument on points, but the stamina displayed by Flynn won the admiration of the crowd. Flynn was the aggressor in that he used boring in tactics throughout, although he received four blows in return for every one he delivered. He was in good condition when the contest ended. Smith did most damage with a left jab and a right cross to the jaw. In the clinches Flynn showed at his best, but at close quarters Smith worked a terrific uppercut to good advantage.

## LITTLE LOSES TO C. ATWELL.

Nashville, Tenn., Feb. 1.—[Special.]—Walter Little of Chicago lost to Cleve Atwell of Brooklyn tonight after eight rounds of stiff fighting. While Little proved the master at infighting in a majority of the rounds, Atwell succeeded in landing hard, clean cut blows to the head throughout. Little was fought off his feet in the last round.

## SAM ROBIDEAU BESTS HOUCK

Philadelphia, Pa., Feb. 1.—[Special.]—Sam Robideau left crossed and jabbed himself to a clean victory over Willie Houck in their six round bout at the Olympia tonight. In the semi-windup "Kid" Thomas had the better of an argument with Tommy O'Keefe. Jimmy Murphy trimmed Jim Barry, Sammy Decker beat Johnny Campi, and Tommy McGill defeated Eddie McClosky.

**PUGILISTIC POINTERS.**

Jimmy Murphy, the Italian lightweight, has been matched to meet Hal Stewart at Jackson, Mich., on Feb. 4. Murphy is training at O'Connell's.

Maurice Flynn, who is to meet "Peanuts" Shieberl at Milwaukee on Feb. 5, yesterday boxed three rounds with his brother, Clint, at O'Connell's gymnasium.

Ad Wolgast, former lightweight champion, put in a busy day training at Forbes' gymnasium yesterday. The "Bearcat" favored his right arm, which was broken in his battle with Champion Freddie Welsh, but popped his left with speed and accuracy to the map of Freddie Andrews of Milwaukee, who is acting as his sparring partner. Wolgast is to battle Cy Smith at Columbus, O., on Feb. 8, and if he continues the pace he set yesterday, it's a cinch that he will be in good condition for the occasion.

## AKRON FIGHTER OUTBOXES WELSH IN CLEVER BOUT

### Johnny Griffith Scores Margin of Points in Twelve Round Contest.

Akron, O., Feb. 1.—[Special.]—In the cleverest and most exciting lightweight contest ever witnessed in the Summit County rink Johnny Griffith of Akron, lightweight champion of Australia, outpointed Freddie Welsh of England, the lightweight champion of the world. There is no denying the fact that Welsh was a trifle stronger at the finish, but at the same time it must be conceded that the Akron boy landed the more clean blows.

Had the bout gone twenty rounds Welsh probably would have been the victor, but inasmuch as it was scheduled for only twelve, twelve is what you have to go on. Griffith had the better of the first, second, third, seventh, and eighth rounds, with Welsh looking the better in the sixth and tenth. The other five were even.

**Griffith Best at Long Range.**

Johnny was much the superior at long range, and Welsh eagerly grasped every opportunity he had to clinch and tire his opponent with hard rights to the kidneys.

Welsh has acquired much fame because of his skillful left. Tonight he met a boy whose left was even faster and who could beat him to the punch.

For four rounds the champion seemed to neglect Johnnie's face. Apparently he had figured on tiring the Akron boy with his body punches. At any rate he kept peppering Johnnie's kidneys with his punches. In the fifth round he began to shift his style and in the sixth he transferred his attack entirely. In that round he had a big advantage.

**Welsh Changes Tactics.**

The seventh and eighth rounds were Griffith's best, and so superior was his work to that of Welsh that his supporters had visions of seeing a new lightweight champion made. But Freddie Welsh is not the kind of a boxer who is going to stand up and let a mere youthful opponent make a target of him. He shifted his tactics again and instead of trying to beat Johnnie to the punch he started in to duck and sidestep. By such a system he made Griffith repeatedly miss. About the ninth round Johnnie also commenced to tire, partly because of his own efforts and partly because of the terrific beating he had taken on the kidneys. No longer did he slip his left jabs to Welsh's face. No longer did he sneak his left hooks past Welsh's guard. When they did come in they lacked steam.

**Welsh Forces Pace.**

Although Welsh had been boring in throughout the entire battle, it was not until the eleventh that he became at all fierce in his attack. He then sought to undo some of the former rounds by forcing Griffith around the ring and landing rights and lefts to head. He had that round by considerable of a margin, but Johnny came back in the twelfth and made a hurricane finish, honors being even.

Griffith probably started more blows than did Welsh, but Freddie had the skill to catch most of them on his glove, and, incidentally, he made the blood trickle from Johnny's lip. To offset that slight mark, however, Johnny had, earlier in the bout, raised quite a lump below Welsh's right eye.

For Body And Brain

Blood that is rich in building properties is the great foundation of health and vigor. Your physician will tell you that to enrich your blood there is nothing like a good Malt Extract. The best Malt Extract is

Bass Ale

On Draught and In Bottle Everywhere

Special pin-casks (5 gallons) for family use on draught at home, from any wholesale dealer or jobber.

Bass & Co., Importers. 115 West Grand Ave., Chicago.

MURAD
THE TURKISH CIGARETTE
Seventeen different varieties of Turkish tobaccos are used in making MURAD Cigarettes. 15c
Anargyros
Makers of the Highest Grade Turkish and Egyptian Cigarettes in the World.
Everywhere—Why?

Well Dressed Men prefer to have their suits and coats cleaned and pressed by
PHONE DEHMLOW LAKE VIEW 1388
Dehmlow
3906-08 BROADWAY

PIPING ROCK
Long on good points. Class? Well rather.
Ide Silver Collars
The leading men's wear stores have Ide Silver Collars or can get them for you—but if you have the slightest bother, write us for a list of our dealers nearest you.
GEO. P. IDE & CO., Makers, TROY, N. Y.

## WHICH GOES TO PROVE THAT ALL MEN ARE BORN FIBBERS.

# FLICKERINGS from FILM LAND
## by KITTY KELLY

### "HIS NEW JOB."
**Essanay.**

Charles Chaplin.....Himself
Ben Turpin.....Himself
Others.....Themselves

PRINT yields precedence to picture, for nobody can speak better for himself than Charles Chaplin, even though his speech be of the silent variety. He has emerged from the chaotic seethings attendant upon his important comic divertisements for the first time under the Indian head banner, and he is just as funny a Charlie Chaplin as he has ever been. It is hard to conceive of his being any funnier.

In this display he is a little nicer than he has been in some Keystone confections, but not too nice to spoil his humorous appeal. It is absolutely necessary to laugh at him during about ten-ninths of his antics in his disaster-attended search for a new job—the small point in which is evidenced the only irony in the picture. Chaplin, "the world's greatest comedian," in such sad search for a where to antic his antics!

The rest is slapstick, broad and quick—and I should say, hard for the performers. Over Ben Turpin's protestant physique Chaplin finally climbs to an audience with the powers within, from which he is plunged to the studio where his mission seems to be a stage rustling sort until he has knocked everybody over with a plank and generally disarranged all the feelings that are feelingable.

His next essay is as leading man, and, truth to tell, he leads the performance into uproarious laughter for all who will look. If one doesn't want to laugh at Mr. Chaplin, to his Essanayized Keystoneism, one had best stay out of visual range. The two reels are a genuine rollic of fun which should send warm flutters of financial delight through the Essanay veins. Mr. Chaplin is a real card.

* *

### *Madison Street Chuckles Over Chaplin.*

"Tisn't often given to a person to make a street smile as it was yesterday to Charles Chaplin to pet Madison a-chuckle. In the stretch between Dearborn and Fifth avenue he occupied at least four centers of jocularity for the shifting crowds all day long who in the warmth of his sunshine forgot wet feet an drabbled tempers. Three of the centers were his Essanay debut in "His New Job," and the other was the Star's showing of "Tillie's Punctured Romance," the only slapstick production stretched over six reels.

Judging by the shouts of laughter that rolled about within the Star's narrow but long walls, the six reel experiment is a howling success. It is a concentrated encyclopedic collection of all the standard "laughs" in the Keystone repertoire, from the brick throwing, the down falling, the swing dooring, on to the end of the agile possibilities.

According to censorial statistics, there are seventeen punctures in Tillie's romance, additional to those inserted by Keystone direction, but for all that it seems a sizeable and satisfying heart affection, for one built on bumps and blows. Marie Dressler is funny and Chaplin is funnier and the result is quite a riot of activity.

There are lots of folk who wouldn't enjoy that picture, so they'd better not risk it, for once before it they cannot help laughing with the most vociferous fans. For those who don't catch the what of the laughter, it provides good opportunity to study the why of it, for nowhere else is there such prolonged manifestation of it.

The Star's management expects to continue the attraction the remainder of the week and perhaps longer.

The Star, by the way, is Chicago's second "twenty-four hour movie," and, according to night newspaper workers who do their moviesing after 1:30 a. m., the place is well filled all night.

* *

### *Among the Missing.*

The following rejections and cutouts were ordered in films inspected by the municipal censor board at the city hall yesterday:

REJECTIONS.

"It's a Long, Long Way to Tipperary" [Pathe]—Permit refused because this picture portrays national factionalism, baliless activities between nations engaged in the present European conflict, and has a tendency to violate the laws of neutrality and to disturb the public peace.

"The Great Mysteries of New York" [A. P. P. Co.]—Permit refused because this picture shows operative methods of criminals, morbid scenes of violence, the bringing of a woman into a life of crime by drugged wine, and is not relieved by any adequate moral lesson.

CUTOUTS.

"The Treasure of the Lonesome Hills" [Kay Bee]—Insert subtitle to the effect that Calhoun was accidently shot; flash first scene of holdup of deputy sheriff and eliminate four other scenes; man on horse with rope around neck, and flash balance of scenes showing same; first scene showing mountaineers shooting at deputy sheriff.

"The Master Key" [Universal]—Picking pocket of letter.

"The Gang Leader's Reform" [Yankee]—Flash three gambling scenes.

"Ireland a Nation" [MacNamara]—Soldiers whipping woman; shooting in duel.

"Pathe Daily News No. 8" [Pathe]—Flash dead body scene.

"Tokyo" [United Photo Plays]—Subtitle: "The world famous Yoshiwari and the licensed quarter of Tokyo."

"The Girl Who Kept Books" [Edison]—Close to camera view of defaulter making false entry in bank ledger.

* *

### *Film Flashes.*

Anna Little, Universalite, has a new automobile all her own. All actors seem, sooner or later, to run to automobiles.

Edward J. Connelly, once of "Everywoman" and "A Good Little Devil" casts, has drifted into Thomas H. Ince's Mutual ranks.

Gladden James, who has done much villaining for the Vitagraph company, is now counteracting the impression he made by heroing for them, and, strange to relate, he is just as satisfactory in the latter rôle as in the former.

# LOVE LETTERS

*If you know how to write a love letter or if you have in you possession a letter that has heart interest or comedy or lots of love in it send it to me at once. "The Tribune" will pay $5 for every letter published. Address Doris Blake, "Chicago Tribune."*

***DORIS BLAKE SAYS:***
***"Many a romance is nipped in the miles that lie between Her home and His."***

### *Does a Man Ever Forget a Sincere Love?*

"My Dearest: The last thought at night is of you, the first in the morning you, and a million times during the day it is always you! Miles and miles lay between us, difference of opinion quite plenty, and heartaches by the score tenfold, but the same old love, pure and simple; only a great deal stronger and more steadfast, seems to enter my very soul this Christmas morning. The glad sea waves come tumbling in and tossing out a Merry Christmas to every one, it seems, but me, and to me each breaker brings longings and dreams of what might have been. The lips repeat 'A Merry Christmas,' but the heart is bowed down! No matter what, to the end of time, I will always love you. If you will remember, I once told you years ago I would prove to myself that my love was the sincere and true love of all loves, and at nothing under the heaven would take it from me. I am sending to you a little card, years old and much worn. You will remember it, I am sure. It is the one only thing I took with me out of the days of used to be! I wonder if you, too, are thinking of me today. My hope is that you are! My Christmas wish today is for your happiness and that God will make you love me some day as I love you. Faithfully, LOUIS."

# Fashions from London

A child's frock in wedgewood blue and white check taffetas, coat with silk muslin frills. The skirt is of wedgewood blue taffetas with a bordered hem of otter.

# MARION HARLAND'S HELPING HAND
## by Marion Harland

### *Makes an Abdominal Support.*

"If Mrs. G. L. E. will call on me I'll teach her how to make an abdominal support which will do her good. I always have to use one."
"MRS. L. M. B."

It is a pleasure to be able to tell you that Mrs. G. L. E. has been supplied with the band for which she asked. I insert your kind and sisterly offer for the benefit of some woman who may be in need of the appliance and who cannot afford to buy it.

### *Packing Trunks Scientifically.*

"Please tell me where I can learn to pack trunks scientifically? Or is there any one who teaches it? B. P. K."

I know of no place in America where professional packing is taught. Upon the European continent it is a branch in itself. Tourists gladly avail themselves of the services of the skilled packers in Paris, Vienna, and London when preparing to sail for home with their wealth of garments and articles of vertu.

### *Origin of a Proverb.*

"What was the origin of the proverb, 'Nothing is certain but death and taxes,' or is it one of the sayings that 'just made itself' and slipped into general circulation of its own weight? Heaven knows it is true enough nowadays. EGBERT W."

In a letter to a friend—M. Leroy—written in 1789, Benjamin Franklin writes: "In this world nothing is certain but death and taxes." It may have been, as you suggest, a self-made proverb before his time, but I can find no earlier record of it. We are all familiar with Sydney Smith's diatribe against English taxes, beginning, "The schoolboy whips his taxed top." The subject has never been stale.

### *"The Perpetual Peace."*

"Was there ever an agreement entered into by several civilized nations known as 'the perpetual peace'? I can find no reference to it in any of my histories. Of course, if such a treaty was ever made it was a misnomer, but that is neither here nor there. Was such a pact ever made? If so, by whom?
"GERALD H."

In 1516 the Swiss confederation, in a congress or convention held at Fribourg, entered into and concluded a treaty with France, which was called boastfully and confidently "the perpetual peace." I know of no other agreement made between nations that received the name.

### *Kept Children in School.*

"I have had such nice letters from the women you told me of, and they have helped me so much! If it had not been for your Corner my children could not have gone to school half of the time. The women sent me clothing and shoes for them. And O, it was so generous! If only I could help in some way! But all I have to offer is my thanks to the Corner for the good it has done.
"MRS. L. M. B."

The sweetest compensation you could offer is given in the knowledge that we have had the privilege of helping you and your dear children. That is our harvest. May the new year bring comfort and happiness to your home!

# Hanging to a Ladder.

Lillian Russell

[Copyright: 1915: By Lillian Russell.]

WHEN you see a woman or girl walk without bending her toes you may be sure she is old. Probably not in years, but nevertheless she is old. And the saddest part of it is that she does not realize that she can become youthful in a few months by a simple exercise. There is a simple remedy for heavy footed women; they have but to wear comfortable boot with plenty of room for the toes to move about, yet snugly fitted around the ankle, then place the heels together and rise up and down upon the toes several times a day. It will not be long before the instep and knees become stronger and more elastic. Going upstairs upon the toes may seem hard at first, but if persisted in is one of the best of the exercises for heavy women.

I used a ladder suspended horizontally from the ceiling of a room which was not in use. The ladder was nine inches higher than my hands when my arms were stretched above my head. I would grasp the sides of the ladder with my hands and travel back and forth on the ladder, swinging the body from side to side as I went. I did this until I was exhausted, which was very soon. The next day I did not become exhausted so soon. This morning exercise, combined with a brisk two and a half mile walk each morning and evening, reduced my weight from 150 to 132 pounds in two months. I keep up the brisk walks and when I get heavier than 132 pounds I go back to the ladder exercise. M. D.

* *

*Have you reduced your flesh? If so, write and tell me how you reduced and how many pounds you lost. "The Tribune" will pay $1 for every letter published. Address Lillian Russell, "Chicago Tribune" Chicago.*

### *Goes Ten Blocks to Market.*

I had the habit of sitting down immediately after each meal and reading a fresh daily paper that was delivered about that time. As I grew older I grew longer and became stouter, so I decided to try the plan of working a while after eating and in the morning going to market ten blocks, instead of ordering by phone, and in three months have gotten back to my normal weight. I eat everything but try to avoid too much of the fat producing foods. I find a good exercise to pick up the threads, bits of paper, etc., that are on the floor each morning, instead of taking them up in the sweeper. With enough exercise indoors and out one will hardly ever get too stout.
Mrs. C. E.

### *Climbed Stairs Before Breakfast.*

I was fat at one time and I reduced my flesh by walking up five flights of stairs every morning before breakfast.
Mrs. L.

# The TRIBUNE COOK BOOK
EDITED BY JANE EDDINGTON.

**All recipes have been scientifically tested by Miss Eddington with current market materials and are indorsed by her.**

### *Escalloped Oyster Plant.*

PEOPLE who flinch at preparing the oyster plant and leave it out of their winter menus do not know what they are missing. This vegetable, specially grown for our winter markets, is justly and highly esteemed for its fine and delicate flavor, whether it is served boiled as a vegetable or parboiled, sliced, and fried, or half boiled, grated, and made into flattened balls which are fried like oysters or used for a soup, the delicious flavor of which may very closely resemble that of oyster stew. Partly boiled, it may be escalloped with crackers and also be suggestive of oysters prepared in the same manner.

**Must Handle Quickly.**

Oyster plant, or salsify turns black almost the second a knife cuts into it, so it must be handled quickly. Cut off leaves, and if they are fresh use them in a green salad. Scrape the root quickly from the crown down and begin to slice from the small end. Drop each slice into water acidulated with lemon juice. Do not throw away the crown if the flesh is white, but peel and slice. Boil in salted water very slightly acidulated for half an hour or little more, or until the water to cover has nearly boiled away. Roll fine the same measure of crackers that you have salsify. Put a layer of these in the bottom of a small earthern baking dish, buttered, then put in a layer of the boiled salsify, then crackers, and salsify with cracker crumbs on top. Dot each layer of crackers with tiny pieces of butter and add any seasoning you need. If there is but a small quantity of the boiling liquid pour that over, then add milk to nearly cover or use milk alone. Bake for about thirty minutes in a moderately hot oven and serve in baking dish.

# Bright Sayings of Children

*"The Tribune" will pay $1 for each childish saying printed. The stories may be sent in either by children or their parents. The only condition is the story told must never have been printed in any magazine or paper. Address bright sayings to Aunty Dee, "Tribune," Chicago.*

I was sent in search of my little brother, and found him next door. As we were leaving, I said, "Buddie, who was that strange man in their parlor?" Bud said, "O, he was only the piano tamer."
JOSEPHINE LAWSON.
4858 Winthrop avenue.

Ralph was celebrating his sixth birthday with a party. The mother of one of his little guests said, "So you are 6 years old now, Ralph?" "O, no," said Ralph, not until we've had the ice cream.
A. M. H.

John had often heard of the unique method of catching birds by putting salt on their tails. One day I came out of the house in time to see him walking slowly toward a bird perched on the fence. With his hands extended to show they were empty, he exclaimed: "Honest, little birdie, I ain't dot any salt."
E. L. G.

Little Jack was going to a birthday party. His mother told him to be sure and thank the hostess when he was ready to leave. When he returned she asked him if he had, and he said: "Sure, I thanked her when I went in so I wouldn't forget it."
ELIZABETH KIESSLING,
716 East Fifty-first street.

Ashamed of her bad complexion

If you, too, are embarrassed by a pimply, blotchy, unsightly complexion, nine chances out of ten

Resinol

will clear it

Just try Resinol Soap and Resinol Ointment regularly for a week and see if they do not make a blessed difference in your skin. They also help make red, rough hands and arms soft and white.

Sold by all druggists. For trial free, write to Dept. 20-S, Resinol, Baltimore, Md.

POMPEIAN OLIVE OIL

To get a Perfect French or Mayonnaise Dressing, always use POMPEIAN OLIVE OIL.

PURE—SWEET—WHOLESOME

Full Measure Tins

POMPEIAN COMPANY

EMMART'S PEARL Hominy

READY TO SERVE

We make it by boiling pure white Southern corn all day until each hard kernel is tender and delicious. There is no more wholesome, nourishing dish than this great American grain prepared in "Maryland style."

It is all ready to serve—
And mighty economical.

Big Can, 10c
Glass Jar, 15c
At All Grocers

EMMART PACKING CO.
7267 Vincennes Ave. - Stewart 007

TONO-LAXO TONIC AND LAXATIVE

TONO-LAXO increases the appetite, improves digestion and assimilation, induces refreshing sleep, rapidly builds up exhausted nerves and restores health and strength.

TONO-LAXO improves every function of the body, simply because it throws off waste products and does not allow absorption and reabsorption of poisons in the system.

TONO-LAXO is not too strong for the weakest nor too weak for the strongest.

Tono-Laxo Take at night; in the morning you're all right

Prepared solely by TONO-LAXO Chemical Co., Inc., Manufacturing Pharmacists, Chicago, Ill.

Treatise on TONO-LAXO upon request.

TONO-LAXO is for sale by all druggists. Medium size bottles, 50c. Large size bottles, $1.

Protect your throat from unseen germ dangers—

WHEN even in the very streets, open and wind-swept as they are, your *throat* is ever exposed to dangers of germ-invasion, you can see how great the chances of infection must be in cars and stores and other crowded places where people gather at close quarters. And the danger is no less real because it is unseen.

It is for this reason that physicians are emphasizing more and more the importance of *throat-cleanliness*. And because Formamint offers trustworthy means of achieving this health-insuring cleanliness of the membranes of the mouth and throat, physicians everywhere are prescribing and endorsing its *regular* use.

It is a pleasant-tasting little tablet that melts in the mouth with a refreshing taste, setting free a germicide that flows into every nook and cranny of the throat linings, checking and subduing the germ-life lodged there.

And it is so much more effective than any gargle—so much easier to use—that you will find it ideal not alone for *daily* use to *safeguard* the throat from invasion of germs, but for checking a sore throat already started. Endorsed in letters by more than 10,000 doctors. At all druggists.

*From an article in "The Medical Review of Reviews"* (New York) December, 1914.

"I have found Formamint to be an excellent antiseptic and bactericide, harmless in its action, exceedingly pleasant to take, capable of relieving painful local symptoms quickly and permanently and of shortening the duration of inflamed conditions of the throat."

A. WULFING & CO. 25 Irving Pl., New York
*Affiliated with the Bauer Chemical Co., owners of Sensaspan—The Food Paste*

Formamint

THE GERM-KILLING THROAT TABLET

FREE So that you may see how effective these germ-killing Formamint Tablets are in warding off throat troubles, we will gladly mail you a generous sample tube on receipt of 5c to cover cost of postage. Write for it today.

FLORIDA

Illinois Central

Seminole Limited

*The Steel Train (none better) carrying Sun-Parlor Observation Car, leaving Chicago daily at 8.15 p.m.*

ILLINOIS CENTRAL TICKET OFFICES
76 West Adams Street, Scott's Hotel Ticket Office,
Central Station (Michigan Avenue and 12th Street) and 43d Street,
53d Street and 63d Street Stations
Phones: Central 6270; Automatic 64-472


# HOME WORKERS' BLUE LIST

**Guaranteed Advertising of Home Products and Services.**

**The purpose of this section is to make it possible for women in communities which they carry on at home to offer various articles of handiwork, needlework, home made delicacies, confections, personal and semi-professional services to Tribune readers. The offers here made to you readers of The Tribune may include the very thing you have wanted and looked for in vain. The products of these home workers are guaranteed by The Tribune to be as represented in the advertisements. If you prefer you may order through us, sending check with order. For further details address Home Workers' Blue List, care of The Chicago Tribune, Chicago, Ill.**

**HOME COOKING.**

**Bakery Goods.**

CARD PARTY COOKIES, HEARTS, DIAmonds, etc., 50c doz.; large cakes, $1.50 up. Phone Humboldt 888.

**NEEDLEWORK.**

**Needlework Novelties.**

EXQUISITE HAND EMBROIDERY, PLAIN and Irish crochet. MRS. M. HARDING, Argus, Colo., R. No. 1.

**Embroidery.**

EXPERT AT FR. HEMMING, EMBR., AND crech. Reas. Miss ALLEN, 1815 Byron-st. Lake View 5071.

EXPERT EMBROIDERING AND HEMMING feath. L. SNOW, 6304 Woodlawn-av. Midway 6906.

FR. HEMMING, FEATHERSTITCHING, ALL kinds of embroidery, reas. Ph. Normal 8055.

**Crocheting.**

ANY KIND OF CROCHET WORK, REDcrossis to order; sewing. Ph. 11561, Maywood; Albany 3909.

LACES—"TRIBJE" "MILE-A-MINUTE" 3 cts. per line; ins., stripe, oval, croch. Wall. 6126. CHEVALIER, 4346 N. Irving.

PILLOW CASES, CROCH. EDGE, $2 PAIR; lunch cots, laces, etc. Ravens. 2199. MRS. GRIMM, 3256 Giddings-st.

**Plain Sewing.**

BABY OUTFITS COMPLETE, $7 UP; WRITE for samples, description. Box 482, Polo, Ill.

**SEMI-PROFESSIONAL SERVICE.**

DAINTY SILK HATS—MADE AND designed to suit the individual; for $3 each; ruffs, beautifully hand made. Wabash 3770.

DOMESTIC SCIENCE AND SEWING; priv. or class. MRS. NORTH, 35 E. Harrison. Ph. Sup. 3624.

WORKING GIRLS ONLY. FIRST CLASS dressmaker will do your sewing. Ph. Garfield 7326.

EXCELLENT SEWING SERVICE; PLAIN or fancy, can be obtained by calling Wentworth 6884.

AUCTION TAUGHT AT CLUBS; ALSO private lessons. VIRGINIA TUBBS, 4400 Lake blvd. Ph. before 10 a. m., Kenwood 6000.

LESSONS IN ALL KINDS OF HAND WORK, incl. needle tapestry; orders filled. Phone Lexington 2616.

PRIVATE LESSONS IN ENGLISH GIVEN at your home; experienced grade teacher. Randolph 7813.

ABSOLUTELY RELIABLE HAIR WORK. Spec. of gray and white switches; others up. Mrs. B. Rose, 5585 Dorchester-av. Mid. 2.

SCENARIOS AND MSS. REVISED AND typed; dictation. Drexel 1063. Miss Allen.

MILLAN, 5019 Michigan.

PIANO AND VOICE INSTRUCTION; MODset refs.; thoroughly exp'd.; reas. Drexel 1.

DRESSMAKING AT MY HOME; GOOD work. MRS. RIEFEN, 4146 Eddy.

FRENCH AND PIANO TAUGHT BY PARisian. Parisian. Address G. F. 14, Tribune.

**HANDICRAFT.**

RELIEF PHOTOS ON PLASTER OF PARIS, copper, oriental process, $1.60. Mrs. Charles, St. Helen Lake, Ill.

**HOME WORKERS!** For information regarding articles in this dept., address Home Workers' Blue List, The Chicago Tribune.

# Music and the Theater

## Mr. Hopper Revives 'Yeomen of the Guard'

MR. HOPPER, by reviving "The Yeomen of the Guard; or, The Merryman and His Maid," professedly is seeking to learn if there remains unrevived in the "theater" of the two great Savoyards a work which will permit him to continue in his happy and congenial occupation as a Gilbert-Sullivan star. The records have it that none of the operas written subsequently to "The Mikado" was entirely successful when imported, although only "Ruddigore" failed to uphold the Savoy tradition of long London runs. It is certain that "The Yeomen" disappointed managerial expectations when brought to this side of the Atlantic in 1888, despite its enormous vogue in London, where it has successfully passed the acid test of revival with few or none of the original singers in the cast.

Hearing the opera last evening, it is easy to understand why it was a mere succes-d'estime in 1888, and why it was permitted for years to lie on the agents' shelves, untouched and unconsidered by the impresarios who from time to time have turned archivists in their search for material. But is is not, after last evening's hearing of the lovely score, easily explicable that managerial attention has not until now been directed to it, when consideration is given to the columns of editorial space devoted in the last six or seven years to what is said to be a manifested betterment of popular taste in the matter of light music.

Sullivan's score is a veritable treasure-trove of musical gold. His biographers (all of them unqualified eulogists) and his severest critics are in agreement that he put the best work of his busy life into this setting of Gilbert's one un-Gilbertian libretto. Composition here must indeed have been a labor of love and sheer delight to Sullivan, for in the book he found himself; for once in the long and fecund partnership unfettered by Gilbert's indulgence of his glittering, matchless genius as a maker of comic verse which exacted comic music. The memory is searched in vain through the twenty-six years which have passed since "The Yeomen" was new for a light opera score which may be called its equal in sheer melody.

As to Gilbert's book, it is what it ever was—a whimsical, semi-melodramatic treatment of an idea which has since been more than once pressed and turned to the uses of forthright farce, as in Mr. Collier's "Never Say Die!" This book is a model of construction for all the purposes of light opera: every entrance and exit of the characters marks a shift in the story, a new posture, a fresh situation, an interesting turn in the romance of the strolling singer, who is married to a man of wealth in the belief that she will within the hour be his widow. The tangle into which Gilbert worked his characters is ingenious, but not at all fantastic; and there is, because of the manner in which it is prepared early in the play, an element of surprise in the device of the signed reprieve as a signal to the curtain man to be ready at 10:55.

A performance that will be better this evening was an admirable tribute to the resources of this diligent Hopper organization. The star himself was capital as the jester, a character far removed from what it is usual to refer to as "his line." He has every reason to be proud of this addition to his gallery of impersonations. He was singularly effective in the serious passages, and struck a persuasive note of desolation and defeat in the quartet near the end of act 2, "When a Wooer Goes a Wooing." His singing throughout was a perfect illustration of how this sort of thing should be done.

Miss Patterson sang unevenly as Elsie, but had her moments of perfect bel canto. She was obviously in the clutch of first night agony. Mr. Aldridge, on the other hand, sang better than in any previous performance of the engagement and deserved the two rousing encores for the exquisite solo in the second act. Mr. Cunningham's stolid comedy and Mr. Caldwell's vivacity were well bestowed upon their duet in act I.; and the others ranged from adequate to so-so. The big body of choristers poured volume and melody into the ringing ensembles; and that of the entrance of the yeomen in act I. had to be repeated. The orchestra was a factor in what was, all-in-all, an admirable performance of a difficult task well worth the doing.

There will be four repetitions of "The Yeomen" in the week, which is the last of Mr. Hopper's engagement.

* *

## Students Present Acts from Operas.

BY RONALD WEBSTER.

A WEEK of intense musical activity at the Fine Arts theater began last evening with an operatic performance by the students of Herman Devries. Two acts of Mozart's "Don Giovanni" and one act of Delibes' "Lakme" filled the evening with attractive music and some unintentional amusement.

Opera on a stage so small develops the comic elements of the conventional dramatic devices to their uttermost. Thus Donna Anna was compelled by the music to look for her father several minutes before she saw him, though she might have tramped on his toes by stepping forward one foot.

Mr. Devries' charges overcame these spacial difficulties much more readily than might be supposed and they contrived to present, on the whole, a performance of much interest. The choice of Mozart seemed to me a bit daring because, it is said, no one nowadays knows how to sing it.

Hazel Eden Mudge, who appeared in Mrs. Jane Van Etten Andrews' one act opera given during the Century engagement, made her appearance as Donna Anna and sang well and acted better.

The licentious hero, Don Giovanni, was reincarnated by Lemuel Kilby.

In "Lakme" Mrs. Thomas Prindiville took the name part and brought herself many flowers and much applause.

The audience, which would be classed as "fashionable," has Mr. Devries to thank for an evening which made up for the difficulties of venturing from their firesides. The proceeds went to the United Charities.

Mrs. Jennie F. W. Johnson, contralto, assisted by Marx Oberndorfer, piano; Herbert Butler, violin, and Alfred Barthel oboe and English horn, present an interesting program at the same hall this evening. A Bach song with the oboe and four songs by Scheinpflug, with violin, piano, and English horn, will be given for the first time in Chicago.

Horatio W. Parker will lecture tonight at Leon Mandel hall on his prize opera, "Fairyland."

## Tells Need of Pension Fund for Orchestra.

BRYAN LATHROP, the president of the Orchestra association, yesterday issued a statement, declaring himself in favor of the establishment of a pension fund for the members of the Chicago Symphony orchestra, and at the same time reminding the patrons of the organization of the existence of the $200,000 debt.

Mr. Lathrop includes in his letter a list of the funds which may be used for purposes of pensioning musicians. The statement follows:

"Mrs. Coolidge's gift of 'the Albert Arnold Sprague memorial fund' of $100,000 for a pension and invalid fund for the Chicago Symphony orchestra is a magnificent contribution to the cause of good music and of higher education. It is a fitting memorial to her father, Albert Arnold Sprague, who was one of the most public spirited citizens and one of the most generally beloved men of Chicago, and who had always been deeply interested in our orchestra and had contributed generously to its support.

"I have long felt that the most imperative need of the orchestra was a large pension fund in order to attract and to keep artists of the first rank and to maintain for the orchestra the highest possible standard, and we ought not to be satisfied with anything lower.

"In view of the probable return at some time of a low rate of interest the pension and invalid fund should not be less than $300,000.

"There is still a debt of $200,000 on the orchestra building and the interest on this is a constant hindrance to the improvement of the orchestra and a menace to its high standard.

"The funds now held by the Orchestra association are as follows:

| | |
|---|---|
| Gift from the estate of Charles A. Chapin | $ 5,000 |
| Pension and invalid fund created by the efforts of the Orchestral association | 22,000 |
| The Albert Arnold Sprague memorial fund | 100,000 |
| Available for pension and invalid fund | $127,000 |
| "The Henry Field memorial fund," given by Mrs. Thomas Nelson Page, in securities of a present value of | 62,500 |

"I hope that these gifts to the orchestra will encourage others to make liberal contributions to its funds, and I am confident that in time Chicago will provide the $400,000 required to complete the pension fund and remove the debt.

"The people of Chicago love the orchestra and are proud of it, but I doubt whether they appreciate its full significance.

"In our city there are two institutions of a public nature, and only two, which represent the artistic side of life—the Art institute and the Chicago Symphony orchestra.

"Chicago may well be proud of both of them, but it has reason to be especially proud of the orchestra because it has no superior. In some orchestras there may be greater individual players than some of ours, but for ensemble performance I do not hesitate to say that it has no equal in Europe and no superior in the world.

"Chicago, more than most cities, needs these two artistic institutions to lift the mind above the dead level of materialism and to bring into our lives inspiration, beauty, poetry, and joy.

"Without the Art institute and the symphony orchestra life would not be worth living in Chicago, even for those who care little themselves for artistic things.

"Who would choose as a home for his wife and his children a city which openly confessed to having no sympathy for the higher things of life?

"This is the full significance of our orchestra; it is a symbol of the highest aspirations of our people and a means to promote them."

## Kreisler to Play at Charity Benefit.

MRS. JAMES L. HOUGHTELING of 850 Lincoln parkway will open her home this morning at 11 o'clock when the special committee of the Juvenile Protective association will meet to discuss the benefit concert that is being arranged for Feb. [illegible] when Fritz Kreisler will be the artist and the boxes and ground floor will be resold for the charity.

Mrs. Tracy C. Drake will receive the members of the Illinois Society of Colonial Dames this afternoon at 3 o'clock in the crystal ballroom of the Blackstone hotel.

Following the reception Mrs. Arthur Manierre will give her illustrated lecture on "A Land of Color," which she recently gave at Mrs. Theodore Sheldon's before a group of friends. In it Mrs. Manierre will give an account of a 400 mile horseback tour of Arizona and New Mexico which she made a year ago with a party of western friends.

Following the lecture tea will be served in the English room.

Mrs. Kenneth Barnhart of 1120 Lake Shore drive will give an afternoon tea on Saturday in honor of Miss Lillian Baird Johnson of Evanston, whose marriage to her son, Eugene Barnhart, will take place Feb. 13. That evening Miss Violet Patten of Evanston will give a dinner-dance for the bridal party.

The marriage of Miss Beulah Ida Brown, daughter of Mr. and Mrs. James Alexander Brown of 6023 Woodlawn avenue, to Beauchamp Augustus White took place on Jan. 26.

Mrs. Henry Bartholomae of 3416 Michigan avenue is the chairman of a committee that is arranging a charity dance to be given for the benefit of the German hospital at the Germania club on the evening of Feb. 11.

Mrs. Lionel Robertson of 20 Bellevue place will give a luncheon today at the Blackstone for twelve guests. The table decorations will be of spring flowers.

The marriage of Miss Marion Farwell, daughter of Mr. and Mrs. Frank C. Farwell of Lake Forest, to Reginald C. Foster of Boston, Mass., will take place on May 19.

Edward Griffin of 5163 Michigan avenue, announces the engagement of his sister, Helen Lorette, to William Patrick [illegible].

This afternoon Mrs. A. H. Brumback of [illegible] West Jackson boulevard will open her home for a card party to be given for the benefit of St. Mary's Infant Welfare station.

Among the patronesses are Mrs. Arnold [illegible], Mrs. A. Ralph Johnston, Mrs. Sylvester Blount, Mrs. E. A. Clark, Mrs. J. B. Warder, Mrs. Theodore Wilker, Mrs. Arthur Brooks, Miss Frances Foreman, Miss M. A. Stanley, Miss Gertrude Jackson, and Miss Carrie Menge.

Mr. and Mrs. Stephen Henley Black of [illegible] Michigan avenue, who are staying in New York just now, will give a dance this evening at Sherry's.

Mr. and Mrs. George F. Anderson of 5502 Cornell avenue announce the engagement of their daughter, Frances Marie, to Claude Knight Smithley of Council Bluffs, Ia., formerly of Chicago.

A special feature of the supper-dances now being given nightly in the main restaurant of the Blackstone is the dancing of Miss Ethel Hill, who gives folk dances as well as the more modern ballroom steps. Miss Hill is a Kenwood girl who has appeared in a number of amateur entertainments on the south side. She lives with her mother, Mrs. William G. Hill, at the Kenwood hotel.

Mr. and Mrs. Edgar Walter Collins of 5724 Kenmore avenue announce the engagement of their daughter, Blythe, to Marshall Forrest, son of Mr. and Mrs. William S. Forrest of Highland Park.

Mrs. Thomas Prindiville gave a theater party last evening in honor of Miss Cora Prindiville, who soon will be married to Edwin A. Potter Jr. of New York, at the operatic performance given for charity at the Fine Arts theater.

Mrs. George Marcy, Mrs. Charles Finley Eiker, and Mrs. Clement formed an interesting group of Chicagoans who left on Saturday for Pasadena to remain until late spring.

### Conventions in Session Today.

| | |
|---|---|
| Millinery exhibit | Palmer house |
| Retailers' Commercial union | Hotel Sherman |
| National Association of Scale Experts | Fort Dearborn hotel |

* *

## Seven Chicagoans Go to Commerce Meeting.

The Illinois Manufacturers' association will send seven delegates to the United States Chamber of Commerce convention today at Washington. The delegation will be headed by Edward N. Hurley, president of the association and one of President Wilson's selections for the federal trade commission.

The other delegates are Herman H. Hettler, Herman H. Hettler Lumber company; T. E. O'Brien, Leader Iron works, Decatur; William Butterworth, Deere & Co., Moline; C. B. Blair, the Kennicott company, Chicago Heights; A. H. Mulliken, Pettibone, Mulliken & Co., Chicago, and William Nelson Pelouze of the Pelouze Manufacturing company.

They will leave today for Washington.

## Mrs. G. F. Swift Gives Pastors $10,000.

BY THE REV. W. B. NORTON.

A GIFT of $10,000 from Mrs. Gustavus F. Swift for the endowment fund for retired ministers was announced at the Methodist ministers' meeting by the Rev. Charles A. Kelley, financial secretary of the fund.

Mrs. Swift's gift is conditional on the raising of a total of $100,000 by the end of the year.

"We have already received gifts amounting to $26,000," Mr. Kelley said, "and we feel certain we can meet the conditions of Mrs. Swift's generous gift."

Rock River conference, which embraces all of the churches of northern Illinois, pledged last fall a total of $500,000 towards the fund of $5,000,000 which the denomination is raising for the benefit of the retired ministers of the entire church.

The "Billy" Sunday campaign for Chicago was indorsed yesterday by the Chicago presbytery, held at the Italian institute, 567 Taylor street.

The resolutions declared that the presbytery joined in the invitation extended to Mr. Sunday to hold a series of meetings here.

Mr. Sunday is a member of the Chicago presbytery and it was urged that the indorsement of the body of which he was a member would have sufficient weight to overcome the unwillingness of the Third Presbyterian church to join officially in the invitation.

Mr. Sunday said when in Chicago he would not come for a campaign here unless the Third Presbyterian church joined in the invitation. It was represented that the Rev. Martin D. Hardin, pastor of the Third church, was unwilling to join the movement.

Mr. Sunday is "persona non grata" with the city administration. Mayor Harrison indicated yesterday the evangelist need not expect to be presented with the keys of the city or accorded any official recognition if he comes to Chicago to conduct an evangelistic campaign.

The mayor's comment was evoked by Sunday's statement that Chicago is a "hell ridden rum hole."

"I could best express my opinion of 'Billy' Sunday by using some of his own cuss words," said Mr. Harrison.

"If you are going to use cuss words and such, you'd better let the people go to where they are going. Personally, I favor an evangelist like the Rev. Dwight L. Moody. I believe that he does more good than the other kind.

"I have always stated that the law making power of a community rests in the people. If the people want the saloons closed on Sunday they will be closed. The city has been going along this way for a good many years, despite 'Billy' Sunday's remarks to the contrary.

"'Billy' Sunday had better watch out. If communities get too good, why 'Billy' will find himself out of a profitable job. I understand that Billy exacts one requirement before appearing any place. And that requirement is that 'Bill' be well taken care of—that's number one. I also understand that he charges a fair rate for his services, at least more than I would demand."

All Who Depend On The Voice—Teachers, Singers, Speakers—Are Learning To Depend On "Luden's"

LUDEN'S
Menthol Candy Cough Drops
"Give Quick Relief"
from throat strain, coughs and colds. Luden's keep the voice clear and strong—refresh the mouth.
"Luden's Have A Hundred Uses"
LUDEN'S
Sold everywhere—stores, shops, stands—in the yellow box at— 5¢
WM. H. LUDEN, Mfg. Confectioner, Reading, Pa.

BROWN'S Bronchial TROCHES

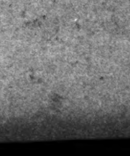

Make a cough easy by preventing the irritation that induces coughing.
Free from opiates. 25c, 50c and $1.00. Sample Free.
John I. Brown & Son, Boston, Mass.

## Blames Mrs. Young for School Deficit.

UPON Mrs. Ella Flagg Young, superintendent of schools, was placed the responsibility yesterday for the $1,000,000 deficit which is facing the board. Mrs. John MacMahon said at a meeting of the Chicago Teachers' federation at the Delano school, Adams street and Springfield avenue, that it was the 5 per cent increase in salary which the superintendent influenced the board to grant that caused the board's embarrassment this year.

Besides Mrs. MacMahon, the meeting was addressed by Michael J. Collins, president of the board; Ralph C. Otis, chairman of the buildings and grounds committee, and Charles S. Peterson, chairman of the finance committee.

The regular meeting of the finance committee and a meeting of a special committee were postponed on account of the teachers' session. The teachers met to see what could be done in regard to the proposition of asking every employé of the board to give up two weeks' pay.

The members of the board who spoke said they were against asking the teachers to give up their salary, and that every possible means would be taken to prevent it.

"What really made the trouble," said Mrs. MacMahon, "was the desire on the part of the superintendent to get that 5 per cent increase in salary for you teachers. She wanted it exceedingly. She wanted it so much that her figures overpowered the board into granting the raises. Your officers, who are well informed on the financial affairs of the board, also told us that we had enough money for the increase."

Mr. Peterson said that the only way to remedy the situation is to secure a greater income than the board now has, or else cut expenses.

Mr. Collins said that he has talked to Mayor Harrison about the matter, and that the mayor has promised coöperation in a legislative campaign.

* *

## Women's Press Association to Hear About Militancy.

Miss Chrystabel Pankhurst will tell the members of the Illinois Woman's Press association all about militancy at a meeting to be held Thursday at 8 p. m. in the Eleanor clubrooms in the Stevens building. Miss Pankhurst also is expected to tell of the various ways in which she has been interviewed.

Mrs. W. A. Evans will tell "What It Means to Be the Wife of a Health Editor," Miss Mary Ahearn, editor of Public Libraries, will talk about being "Just an Editor," then Miss Audrie Alspaugh, who is "Kitty Kelly" of THE TRIBUNE, will explain the work of the "movie" editor, and Miss Marian Bowlan of the Journal will conclude the program with an original monologue, "Sighs of a Society Editor." Miss Edna Ferber also has been asked to speak.

The meeting will be held under the auspices of the editors' section of the association. A number of the features of the program are to be released only after the program has been given, according to Miss Bowlan, who is active in arranging the entertainment.

* *

## Engineers Rap City Fathers and Drainage Trustees.

The Western Society of Engineers last night took a rap at the aldermen and drainage trustees who criticized the recent report of the commission appointed to investigate the water power development of the sanitary district. The report advocated increasing the rate paid by the city to the drainage board for electricity and the city council passed a resolution censuring John Ericson, city engineer, and William Artingstall, engineer for the harbor commission, because they signed the document as members of the commission. The other members were Lyman E. Cooley and L. K. Sherman. All four men are also members of the Western Society of Engineers.

The society adopted resolutions to the effect that the engineers knew their business better than their critics knew it, and that it was their business to tell the truth, even though it be unpalatable.

* *

## Chicago to Have "Bundle Day."

Chicago will have a "bundle day."

Mayor Harrison announced yesterday that he would name a day shortly and likewise appoint a committee to make arrangements for the event. The mayor will begin preparation of a proclamation this morning.

The needy unemployed in the city will receive the benefit of "bundle day." It is believed that more than 1,000,000 bundles can be collected in Chicago.

Cincinnati recently collected 204,000 bundles of clothing for the poor in one day. New York City has set aside next Thursday for a similar move.

OUCH! LUMBAGO?

Try Musterole. See How Quickly It Relieves.

You just rub MUSTEROLE in briskly, and usually the pain is gone—a delicious, soothing comfort comes to take its place.

MUSTEROLE is a clean, white ointment, made with oil of mustard. Use it instead of mustard plaster. Will not blister.

Doctors and nurses use MUSTEROLE and recommend it to their patients.

They will gladly tell you what relief it gives from Sore Throat, Bronchitis, Croup, Stiff Neck, Asthma, Neuralgia, Congestion, Pleurisy, Rheumatism, Lumbago, Pains and Aches of the Back or Joints, Sprains, Sore Muscles, Bruises, Chilblains, Frosted Feet, Colds of the Chest (it often prevents Pneumonia).

At your druggist's, in 25c and 50c jars, and a special large hospital size for $2.50.

Be sure you get the genuine MUSTEROLE. Refuse imitations—get what you ask for. The Musterole Company, Cleveland, Ohio.

MUSTEROLE

Woman's Health

and spirits depend upon her digestion and circulation. Sallow skin, pimples, facial blemishes and depression disappear after the system has been cleansed and the blood purified by

BEECHAM'S PILLS

Directions of Special Value to Women with Every Box. Sold Everywhere. In boxes, 10c., 25c.

## OBITUARY.

SISTER M. EMERENTIANA, who died Saturday at St. Mary's convent, Notre Dame, Ind., was Mary Nowlan of Toulon, Ill., daughter of Michael and Frances Nowlan. She entered the order of Holy Cross in the '60s and had some experience as war nurse. Afterward she was superior of St. Patrick's school at Baltimore, Md. Later she was superior of the Holy Cross academy at Morris, Ill. Of late years she has been at the mother house—St. Mary's convent—being keeper of the archives and secretary to the mother general.

DR. J. H. BIRD, former assistant house physician of the Congress hotel, died Sunday at his residence in New York. He was born in New York in 1841 and came to Chicago fifteen years ago. He was connected with the Congress for eight years. He has been living in New York for the last four years. He is survived by his widow.

MRS. EMELIA HARRIS SHERMAN, widow of Josiah Sherman of Atlanta, Ga., senator in the Georgia legislature, died Sunday at Joliet. Mrs. Sherman was a daughter of the Rev. John Harris, an English Methodist clergyman who was identified with the pioneer work of that church in Iowa.

WILLIAM S. STUCKENBERG, founder of the Audit Company of Wisconsin, died yesterday at his residence at 4811 Sheridan road. He was 59 years old. He is survived by his wife and four sons. The funeral will be held tomorrow from the residence. Burial at Rosehill.

HARRY J. HIRSH, vice president of the Hirsh-Wickwire company, died yesterday. He was 45 years old and lived in Chicago most of his life. A year ago he succeeded his father, Jacob Hirsh, as an official of the clothing firm.

EDWIN F. McGRATH, 24 years old, a member of the senior class of the University of Chicago, died yesterday at Deland, Fla. He was the son of Mrs. Mary E. McGrath of 5485 Cornell avenue.

SAMUEL BENNETT, manager of the Great Western Oil company, died yesterday at 6208 Lakewood avenue. He was 81 years old. He is survived by his widow and two children.

## Didn't Want to Say Good-By —So Married.

In June, 1913, Lewis Husted Whitney of Evanston went on an automobile touring party through Indiana with some of his Chi Psi frat brothers from the University of Illinois. At one of the lake resorts at which the party stopped Lewis and his friends were introduced to a young woman, who was unanimously voted to be a "peach."

The college boys all were attentive to the "peach," but young Whitney soon outdistanced the others.

The peach was Miss Velda Counder, daughter of Mrs. Malcolm Counder of Elkhart, Ind. She was said to be heir to a fortune left by her father.

Last evening Lewis Whitney brought the "peach" to the home of his parents, Mr. and Mrs. C. P. Whitney, who live at 1636 Judson avenue, in Evanston, as his bride.

"We thought we wouldn't make any fuss about it," explained the young bridegroom, "so we went up to Goshen this morning without telling any of our friends, and were married by the Rev. E. A. Van Nuys.

"I went down to spend Sunday with Velda. We didn't like to say good-by, so we decided we would be married at once, and then we wouldn't have to be away from each other. We're going to start housekeeping right away."

## DEATH NOTICES.

IN MEMORIAM.

BOYER—In loving remembrance of our beloved son, William Herbert Boyer, who died thirteen years ago today, Feb. 2, 1902. Father, into Thy hands I commend my spirit.

ALTMAN—Charles W. Altman, Feb. 1, 1915, aged 8 years 8 months, son of the late William M. Altman and Ethel E. Murray. Funeral Wednesday at 2 p. m. from the home of Samuel C. Higginson, 365 N. Lathrop-av., River Forest. Interment Forest Home.

BENNETT—Samuel W. Bennett, Feb. 1, aged 81 years, beloved husband of Frances A. Bennett and father of Mrs. Lillian B. Miller and Tyler H. Bennett. Funeral from late residence, 6208 Lakewood-av., Wednesday, Feb. 3, at 10:30 a. m. Louisville and Paducah, Ky., and Cincinnati, O., papers please copy.

BETTS—E. D. Betts Sr., Jan. 31, 1915, husband of Jennie and father of Louis, Arthur, Edwin, Harrold, Grace, Burt, and Theon Betts. Funeral from Boydston Bros.' chapel, 4227 Cottage Grove-av., Tuesday, Feb. 2, at 2 p. m. Interment private.

BOYD—W. J. Boyd, beloved husband of Belle T. Boyd, father of George T. Funeral Tuesday at 10:30 a. m. from Beverly Congregational church, 88th-st. and Armitage-av. Interment at Graceland cemetery.

DEMPSEY—Mrs. Ida Dempsey, nee McDrought, Jan. 30, beloved wife of John Dempsey. Funeral Wednesday, Feb. 3, from her late residence, 2206 W. Chicago-av., to St. Mark's church. Services 9 o'clock, by carriages to Mount Carmel.

DERRIG—John Derrig, beloved husband of the late Margaret Derrig [nee Mulligan], fond father of Mrs. Dr. Schindler, John, James, Henry, Joseph, Mary, and the late Arnold Derrig; brother of James and Anna Derrig. Funeral Wednesday, Feb. 3, 1915, at 9 a. m., from his late residence, 832 S. Bishop-st., where solemn requiem high mass will be celebrated. Member of Married Men's sodality; St. Aloysius court No. 27, C. O. F.; Northwestern council No. 315, Royal Arcanum. Autos to Mount Carmel.

FAVOR—Otis S. Favor, aged 76 years, Sunday, Jan. 31. Funeral services at the residence of his daughter, Mrs. Stafford T. Mitchell, 4600 N. Paulina-st., Tuesday at 2:30 p. m.

FRANKENSTEIN—Mrs. Dora Frankenstein, wife of the late Samuel Frankenstein, beloved mother of Mrs. Esther Aal, Isidor, Sam, and Abe Frankenstein, sister of Mrs. R. Phillipson and Wolf Miloslawsky, in her eighty-second year, at her residence, 123 S. Irving-av., Jan. 31. Funeral from Zion Congregation of West Chicago, Washington-blvd. and Ogden-av., at 1 p. m., Feb. 2; by autos to Graceland cemetery. New York, Reading, St. Louis, and Los Angeles papers please copy.

GALLAHER—George T. Gallaher, beloved son of Mr. and Mrs. George Gallaher, nee Conlon, and brother of Bernice and Lee, Jan. 31, 1915. Funeral from the residence of his parents, 6102 S. Green-st., at 9:30 a. m., to Visitation church, where requiem mass will be celebrated; by autos to Mount Olivet. Ottawa, Ill., papers please copy. For seats call Prospect 1972.

GARLAND—Ebenezer B. Garland, Feb. 1, 1915, beloved husband of Avis Z. Garland. Funeral services from his late residence, 5544 Sangamon-st., Thursday, Feb. 4, at 1 p. m. Interment at Mount Hope, by motor.

GOLDBERG—Harry Goldberg, aged 25, beloved son of Mr. and Mrs. Nathan Goldberg, brother of Mrs. Morris Bruski, Mrs. I. C. Eppenstein, Frank, Julius, Evelyn, the late Mrs. Bessie Leichtenstein, and Mrs. Lillian Hursch. Funeral at the late residence, 1302 S. Morgan-st., at 1 p. m. Wednesday, automobiles to Oakwoods.

HAGERTY—Thomas Hagerty, beloved husband of Margaret, nee Sheehan, at 330 W. 24th-pl. Funeral notice later.

HERMES—John P. Hermes Jr., infant son of John P. and Florence Hermes [nee Conway], at residence, 923 Ainslie-st. Burial private Tuesday.

HIRSH—Harry J. Hirsh, beloved husband of Louise E. Hirsh and brother of Mrs. J. H. Schmaltz; son of the late Jacob Hirsh; aged 45 years. Funeral Wednesday, Feb. 3, from late residence, 1050 Pratt-blvd. Services at residence 10 a. m. Funeral train leaves C., M. & St. P. depot 11:30 a. m. Burial Mount Maariv.

MACKIE—Andrew George Mackie, 7817 Stewart-av., age 42 years, beloved husband of Edith M., father of Robert Wallace and Amie Louise Mackie. Funeral Tuesday, 1:30 p. m., under auspices of Englewood lodge, A. F. & A. M. Member Jackson Park chapter, R. A. M.; Woodlawn council, R. & S. M.; Oriental consistory, and Medinah Temple Mystic Shrine. Burial at Mount Greenwood, by autos.

MARQUARD—Mrs. Victoria Mary Marquard, fond mother of Henry F. Marquard and Mrs. Emma Meiberg. Funeral Wednesday, Feb. 3, at 8:30 a. m. from late residence, 704 N. Kedzie-av., to St. Matthew's church, where solemn high mass will be celebrated, autos to Mount Carmel. Member of Fritz Reuter council, Knights and Ladies of Security.

McGRATH—Henry McGrath, Feb. 1, beloved son of Ellen and the late Nicholas McGrath and fond brother of Mrs. H. Schoneman, Mrs. J. W. Booth, Mrs. M. A. Smith, and the late Mrs. P. M. Murphy. Funeral Wednesday, Feb. 3, at 9 a. m. from the residence of his sister, Mrs. M. A. Smith, 6912 Michigan-av., to St. Columbanus' church, where high mass will be celebrated. Interment at Calvary cemetery, by autos. Member of Chicago Journeymen Plumbers' association.

MERRIELL—Valeria Caroline Merriell, Jan. 31, 1915, wife of Henry J. Merriell, aged 71 years; mother of Mrs. Hattie Price, Mrs. C. J. Lucas, Mrs. Anna Ghan, Mrs. Maude Fyfe, Arthur, Leon, and Lyle Merriell, at her residence, 924 N. Hoyne-av. Funeral from late residence Wednesday, Feb. 3, at 1 p. m. Automobiles to Forest Home cemetery.

MONTEETH—John Monteeth, shoemaker, at 600 W. Adams-st. Remains may be seen at Sheldon's undertaking rooms, 192 Madison-st. Burial Sunday, Feb. 7, at Elmwood cemetery, via C., M. & St. P. 1:50 p. m. train.

PARO—Edward Paro, beloved husband of Helen, father of Mrs. Edward Oldfield, Mrs. J. M. Gaskin, Mrs. D. W. Frey, Mrs. J. Labbe, at residence of his daughter, 3036 W. 62d-st. Funeral Wednesday at 2 p. m. from Chicago Lawn M. E. church, by autos to Oak Ridge. Member of Richard Cole Lodge No. 697, A. F. & A. M. and Chicago Lawn Council No. 154, Royal League.

PLAGINS—Mary Plagins, aged 76 years, Sunday noon, Jan. 31, 1915, widow of John, fond mother of A. A. Plagins, Mrs. Matz, and May Funk. Funeral from late residence, 4154 W. 21st-st., Wednesday morning. Iowa papers please copy.

RETTIG—Walter Herbert Rettig, aged 18 years, son of Dr. and Mrs. F. A. Rettig, brother of Fred, George, and Frieda. Funeral Tuesday, Feb. 2, at 2 p. m., to Graceland cemetery by automobiles.

RIORDAN—John G. Riordan, beloved father of Elizabeth, Frances, Katherine, George, Anne Sadie, Geneve and Irene, Mrs. Mary Carlin, Mrs. Margaret Mullen, Jan. 30, 1915. Funeral Tuesday from his late residence, 182 Ashland-av., River Forest, at 10 o'clock, to St. Luke's church, thence by autos to Mount Carmel. Central Council No. 1, N. A. Union, and Catholic Benevolent Legion, Desplaines Council.

ROBERTS—Pauline E. Roberts, nee Boerlin, wife of Jesse E. Roberts, mother of Elise J., aged 44 years. Funeral Wednesday, Feb. 3, 10 a. m., from residence, 511 Belmont-av. Interment at Rosehill.

RUSSELL—Charles Russell, suddenly, Jan. 31, 1915, aged 54 years. Funeral Wednesday, Feb. 3, at 2 p. m., from Bilger's chapel, 5133 Lake Park-av. Interment at Oakwoods cemetery. Rockford [Ill.] papers please copy.

SMITH—Patrick F. Smith, beloved husband of the late Margaret, fond father of Thomas Smith, Mrs. Anna Gillespie, and Mrs. Margaret Ferry. Funeral Tuesday, Feb. 2, at 10 a. m. from late residence, 2351 W. Van Buren-st., to Precious Blood church, automobiles to Mount Carmel cemetery. Pittsburgh [Pa.] and St. Louis [Mo.] papers please copy.

STOLL—Frank Stoll, aged 50 years, husband of Emma, fond father of Leona and Frank Stoll. Funeral Tuesday, Feb. 2, 11 a. m., from late residence, Chicago Heights, Euclid and 14th-st.

STUCKENBERG—William S. Stuckenberg, beloved husband of Mrs. Belle Stuckenberg, nee Dyer, and beloved father of Wilmer, John, Percy, and Alfred Stuckenberg. Funeral services Wednesday, Feb. 3, at 2:30 p. m., at Rosehill cemetery chapel. Burial private.

WELBASKY—Stephen Francis Welbasky, Feb. 1, at his residence, 3131 Fifth-av., beloved husband of Cornelia Welbasky and father of Frank, Harry, Mrs. Kittie B. Sanchez, Mrs. Robert H. Johnson. Funeral Wednesday, Feb. 3, at 1 p. m., by motors to Mount Greenwood.

WILLIAMS—Mary Ann Williams, beloved mother of Mrs. Anna Ensminger, Mrs. Alice Lyman, and John J. Carroll, sister of Mrs. C. Heckman, Mrs. W. Lake, Mrs. T. Kelly, Mrs. D. Dooley, and the late John and Michael Lawless. Member of Married Ladies' Sodality of Holy Family parish. Funeral Wednesday, Feb. 3, at 9 a. m., from her late residence, 1503 W. 12th-st., to Holy Family church, where solemn high mass will be celebrated. By autos to Mount Carmel. Friends wishing seats please call Gordon, Canal 1344.

## Return Initiation Fee to Mrs. Feigl.

The Chicago Culture club returned the initiation fee of $10 to Mrs. S. S. Feigl yesterday and the question of her application for membership became a closed incident in the club.

Mrs. Feigl wrote a letter to the club last Friday in which she stated that she was being discriminated against because she is a Jewess. She requested the return of the money she had sent to pay the initiation fee.

Officers of the club said that Mrs. Feigl might have been elected at the meeting yesterday if she had not written the letter.

The names of Theaters showing the Twenty Million Dollar Mystery will be found listed under their respective districts in the spaces shown below.

See Your Film Favorites Today at the Following

The names of Theaters showing the Twenty Million Dollar Mystery will be found listed under their respective districts in the spaces shown below.

HIGH CLASS MOTION PICTURE THEATERS

(The possibility of a film not reaching a theater on time makes the program subject to change)

DOWNTOWN

Alfred Hamburger's ZIEGFELD
GREAT DOUBLE BILL
MARY PICKFORD IN MISTRESS NELL
and Chicago Herald's WAR PICTURES
SAT. FEB. 6 GABY DESLYS IN HER TRIUMPH

Don't Get Married Until You See It
THE ESCAPE
Direct from Studebaker Theater.
BIJOU DREAM
OPPOSITE PALMER HOUSE.

CHAS. WEEGHMAN'S Casino | All Seats, 5c
68 MADISON STREET NEAR DEARBORN
TODAY—A Comedy Bill
"THE THREE HATS"
Biograph 2 Reel Comedy.
ALSO LOVE, SPEED AND THRILLS.
A KEYSTONE BURLESQUE.

THE WORLD
OPPOSITE GARRICK THEATER
The Loop's Newest Photoplay House
9 A. M. to 11 P. M. $10,000 PIPE ORGAN
KEYSTONE COMEDIES DAILY
Next Wednesday—CHARLIE CHAPLIN in a First Run 2 Reel Essanay Comedy "HIS NEW JOB"—A Riot.

NORTH SIDE

Biograph Theater
2433 to 41 LINCOLN AVENUE
BEST VENTILATED THEATER in CHICAGO
CONTINUOUS 2 to 11 P. M.
—TODAY—
Fascinating, Irresistible
Marguerite Clark in Wild Flower
REPEATED BY REQUEST.
ADULTS, 10 CENTS. CHILDREN, 5 CENTS.

KEYSTONE 3912 Sheridan Rd.
THE CLASS OF THE NORTH SIDE
TODAY'S FEATURE—
THE AFFAIR OF THE DESERTED HOUSE, in 2 Parts, featuring Ruth Roland.
Also HERALD WEEKLY.
Coming Sunday, "THE ESCAPE."

ARGMORE KENMORE AND ARGYLE AVENUES
"UNDERNEATH THE PAINT"
2 Part Vitagraph, with HELEN GARDNER AND OTHER PICTURES.

NORTH SIDE

LAKE SHORE THEATER
BROADWAY AND BELMONT AVE.
—NOW OPEN—
Chicago's Most Beautiful Picture House, showing the Latest Productions of Photo Dramas —featuring Organ With the Human Voice.
MATINEE SATURDAY and SUNDAY
Continuous 2 to 11 P. M. Every Eve. at 7 P. M.
The Great and Only Authentic Peace Picture "LAY DOWN YOUR ARMS"—in five reels. The stupendous film dramatization of the novel by the late Baroness Bertha Von Suttner.
ALL SEATS 10 CENTS

CLARK | CLARK STREET AT WILSON AVENUE
—TODAY—
The Exploits of Elaine
Other Feature Pictures—No Advance in Price.

Kenmore Theater | WILSON & KENMORE
Dustin Farnum in "Cameo Kirby"
In Five Parts—Continuous 2 to 11.

COLLEGE 2219 Sheffield Avenue At Fullerton "L" Sta.
"FATHER'S THREE"—2 Part Victor Drama.
"THE CLUE OF THE PORTRAIT" & others

DE LUXE | Wilson and Clifton.
Chas. Chaplin Two-reel Comedy His New Job
Also Three Other Good Pictures.

PARK THEATER—6916 North Clark Street
FEATURE PHOTO-PLAYS DAILY.

STANDARD THEATER—780 N. Clark St.
Feature Photoplays Daily.

SOUTH SIDE

COSMOPOLITAN
Seventy-Ninth and Halsted
"THE WOMAN HE WRONGED"
4 Part Sensational Feature Drama showing the exploding and sinking of a great ship. Also the burning of a windmill and scenes of war.
ALSO FOUR OTHERS.

PANORAMA
ON PRAIRIE AVE. Near 51ST. ST.
Continuous 7:00 to 11:00 P. M.
Paramount Picture Corporation Presents
George Beban in "THE ITALIAN"
A Simple Story of Love, Faith and Loyalty. 5 ACTS.

PRESIDENT
ON 53TH BLVD. at CALUMET AVE.
Matinees, 2:30 and 4. Evenings, 7 to 11 P. M.
The Renowned Dramatic Star
CARLOTTA De FELICE
in a Thrilling Melodrama,
"MONEY"—5 Parts.

SOUTH SIDE

KENWOOD
47TH AND KIMBARK
MARY PICKFORD
In the Century Old Classic
"CINDERELLA" Five Acts

VISTA Forty-Seventh St. & Cottage Grove Ave.
BEST VENTILATED THEATER in CHICAGO
TONIGHT—Grand Opera in Pictures.
BEATRIZ MICHELENA in
"MIGNON"—Five Acts

HALFIELD—N. E. COR. 55TH AND HALSTED
Broadway Star Feature—"UNDERNEATH THE PAINT"—featuring HELEN GARDNER And ALL STAR CAST.

WEST SIDE

IN A CLASS BY ITSELF
HAMLIN
3836 to 3836 W. MADISON ST.
CHAS. CHAPLIN in "HIS NEW JOB"—Two Parts.
"THE MASTER KEY" No. 11.
GRACE CUNARD in "SECRET SERVICE"—Two Parts.
"ALL OVER THE BISCUITS" Nestor Comedy.

CRAWFORD
Crawford Av., Near Madison St.
FLORENCE REED
and ALL STAR COMPANY in
The Dancing Girl
Direct from the Higher Priced Houses.

GOLD 3411 WEST 12th STREET
DAILY MATINEE AT 1:30
H. B. WARNER in
"THE LOST PARADISE"

KEDZIE ANNEX MADISON & KEDZIE
THE SWINDLER, 2 Part Kalem
Alice Joyce and Guy Coombs.

NORTHWEST SIDE

SCHINDLER'S Theater—Milwaukee & Huron
The TWENTY MILLION DOLLAR MYSTERY PICTURES—VAUDEVILLE—Mats. Daily.

ROSE THEATER, 2860 Milwaukee Avenue
Song Review and Feature Pictures.

SOUTHWEST SIDE.

LINDEN 63RD AND HALSTED STREETS
"DANCING GIRL." Five Parts.

E.A.R. Wentworth Avenue near 69th St.
Longfellow's "Evangeline," 6 Reels.

# FINES OF $40,000 SOUGHT BY CITY FROM CAR LINES

## More Actions for Failure to Post Ordinances Are Filed by Attorney Reker.

In pursuance of its endeavor to "make it costly" for the street car lines to violate city ordinances, the city yesterday took steps in the Municipal court to exact from the companies an aggregate sum of $40,000 in fines.

Assistant Corporation Counsel George L. Reker placed evidence in 110 suits alleging failure of the Chicago Railways company to post copies of the traction ordinance in cars before Judge Arnold Heap. Fines amounting to $22,000 are asked in these suits.

Judge Heap promised to give a decision next Saturday, when he is scheduled to decide forty cases recently submitted to him, which involve the right of passengers to demand and receive transfers at all intersecting points.

**Other Suits Ask $18,000.**

New suits asking fines of $18,000 were filed by Mr. Reker against the Chicago City Railway company, charging failure to post sufficient transfer information in the cars. Mr. Reker said that in a number of cases the company had posted only one copy of the city transfer ordinance where two were required.

In the remainder of the cases, according to Mr. Reker, the company's copy of the ordinance posted, states that transfers are given only at "points of divergence," while the city ordinance reads "points of intersection."

Dr. F. C. Caldwell of the city health department announced the ratio of germs found in straps is fourteen for the new celluloid kind, and 136.6 for the leather. He did not apprehend much danger from the germ source, however, if straphangers will keep their fingers out of their mouths.

**Suburb Gets Station.**

A conference between representatives of the board of education, the Thorndale Improvement association, and the Northwestern elevated railroad in the offices of the state public utilities commission, resulted in an agreement that the original plans for the Thorndale station are best.

The congregation of the Second Baptist church, Lincoln street and Jackson boulevard, by unanimous vote, passed a resolution commending THE TRIBUNE for its efforts in behalf of the straphangers.

R. R. Jarvie of 842 Exchange avenue, Union stockyards, wrote a letter to Attorney William M. Lawton, representing the Cook county real estate board, in which he stated his complaint in THE TRIBUNE had borne fruit.

## *Prosperity Scares Co-ed Restaurateurs.*

MISS GERALDINE SMITH

What would you do if you were going to serve Sunday evening luncheons to earn a little pin money and then found there were so many patrons you couldn't accommodate them? Well, that isn't what Miss Geraldine Smith and Miss Jeanette Gemmill did. They were so frightened by their would-be customers they didn't serve any lunch at all.

Miss Smith and Miss Gemmill, who is a daughter of Municipal Judge Gemmill, are co-eds at Northwestern university and both belong to the Kappa Alpha Theta sorority, which is to hold its convention at the Panama-Pacific exposition this summer. Both have set their hearts on attending the convention. Their parents have agreed to pay half of the expenses of the trip provided they earn the rest.

Miss Smith thought of a scheme whereby they might serve lunches to their sorority sisters and their fraternity acquaintances on Sunday evenings for 20 cents each. They decided to hold the first luncheon at the Smith residence at 718 Simpson street, Evanston, last Sunday. Twenty-five couples applied for tickets. Miss Smith and Miss Gemmill had not counted on feeding so many and so they postponed the opening until next Sunday.

**Stone Hurler Fined $100.**

John Kowulik was fined $100 by Judge La Buy yesterday and ordered to pay the money to William Kavanaugh, a saloonkeeper, in installments of $5 a month. He was arrested on Saturday after he had thrown a stone and broken a plate glass window in the saloon.

# ROSEHILL RULE BY MUNDAY MEN REPORTED AT END

## Payment of $25,000 to Estate Indicates New Control by Wealthy Coterie.

The Munday-Huttig control of Rosehill cemetery is said to be at an end. Action taken by Attorney William H. Johnson in Judge Windes' court on Saturday, when he paid the $25,000 of principal due the Lansingh estate, pointed to the advent of new control in the affairs of the cemetery.

Attorney Johnson said he was acting for clients whose names he could not divulge just now. The payment on Saturday was due last October, but under the terms of the contract which Charles B. Munday, H. W. Huttig, Joseph O. Morris, and others had with the Kilian Lansingh heirs, there was four months of grace.

**Many Legal Phases Remain.**

A large number of legal entanglements, receiverships, and the like remain to be disposed of, however. When these are cleared away, the new owners will likely be announced. Those said to be behind Attorney Johnson are wealthy, and recognize the character of the cemetery stock as an investment. They also have a desire to lift the opprobium which recently has attached to the burial ground.

"My contract," Attorney Johnson said, "is the taking over of the interests of W. S. Freeman, who stepped into the shoes of the Rosehill Securities company when the affairs of the company became mixed up. I paid the $25,000 due under the contract and the $17,000 interest which Mr. Freeman paid last December.

**Lorimer Trial Continued.**

The trials of William Lorimer, Munday, Huttig, and others formerly connected with the La Salle Trust and Savings bank, were continued yesterday at the request of Attorney Milton J. Foreman, appearing for the defendants.

Judge O'Connor consented to the continuance and the trials were set for April 7.

## MRS. LAWSON'S WILL FILED.

**Personal Property Valued at $35,000 Left to Miss Bradley, Her Sister.**

The will of Mrs. Jessie B. Lawson, wife of Victor F. Lawson, proprietor of the Chicago Daily News, who died Oct. 2, leaving personal property of $35,000, was filed and approved in the Probate court yesterday. All the personal property was left to a sister, Anna Marion Bradley of 122 West Oak street. The will was executed June 2, 1897.

## COUNTY BOARD MODIFIES ITS LOCKED DOOR POLICY.

**Chairman Ryan Announces Reporters Will Be Admitted to Budget Meetings in the Future.**

The locked door policy, which has marked the sessions of the finance committee of the county board during its consideration of the appropriation budget, partly was discarded yesterday. It was announced by Daniel Ryan, chairman, the committee would admit reporters and "any one else who has business to present to the committee."

The committee will vote tomorrow on a proposition to hold its future meetings in the large board room and permit as many taxpayers as are able to crowd inside to watch the committee in its work of cutting $1,042,700 from the appropriation requests.

This proposal was introduced by Col. Daniel Moriarty. Only two votes out of eleven were registered in favor of it when the proposition was first acted on. It is said the committee is about evenly divided on the question.

**"Fire!" Cry False; 2 Held.**

Thomas P. Grier of 2 West Walton place, who said he is a bank clerk, and F. Troxell, a clerk for the Chicago City railway company, were arrested by Policeman Fred Fisher early yesterday after they are alleged to have sent in a false alarm of fire from Monroe street and Wabash avenue.


## Five Remodeled Steinway Upright Pianos, $300, $325, $350, $375 and $400

Among the many desirable bargains in high class used pianos in our large stock, none offers greater value than these factory-renovated Steinway Uprights. All are in perfect condition and will be made subject to the guaranty (unlimited) which accompanies new Steinway Pianos. The tone is rich, deep and powerful, showing no noticeable depreciation from the standard of new Steinway Pianos.

The new Steinway Uprights at from $500 to $750 also may be inspected upon your visit here.

The latest addition to the line of Steinway Grands is the new Small Grand in mahogany, at $750. Convenient payment terms at most reasonable rates may be arranged.

Lyon & Healy
World's Largest Music House
Wabash Avenue and Adams Street

## 1915 Catalogue Ready

Write or Call

Vaughan's Seed Store
Randolph Near Dearborn

At Mandel Brothers'—20% discount off all picture frames and framing during February—straight discount of 20% off all frames to order, all stock frames, all regilding and repairing of frames.

# Mandel Brothers

A rug store commended throughout America

# Every oriental rug is reduced —20 to 50 per cent

The February clearing, in which Chicago is presented opportunities available nowhere else this side of the Atlantic ocean—our collection of oriental rugs is unexcelled in America.

Fifth floor.

**6.50**
**for Beloochistans originally $9**
**—average size 2.3x4**

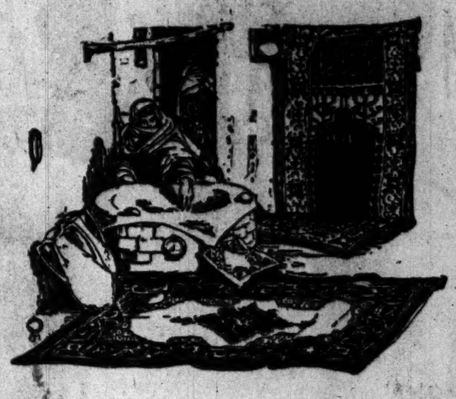

**$12**
**for Mosoul rugs originally $15**
**—average size 3x5.3**

### Persian Mahals

| Average size | Originally | Reduced to |
|---|---|---|
| 9. x12. | $140 | $ 96 |
| 8. 9x12. 4 | $175 | $132 |
| 9. 2x12. 1 | $200 | $148 |
| 9. x12. 2 | $195 | $144 |
| 10. 2x12. 7 | $175 | $120 |
| 9.10x12. | $200 | $140 |

### Royal Sarouks

| Average size | Originally | Reduced to |
|---|---|---|
| 9. 7x12. 8 | $475 | $320 |
| 8. 5x11. 4 | $425 | $308 |
| 8. 9x12. 1 | $525 | $420 |
| 8. 8x12. 5 | $435 | $310 |
| 10. 3x13. 5 | $525 | $368 |
| 6.11x10. 1 | $275 | $176 |

14.40 for $18 Shirvan oriental rugs—average size 3x5 feet.

### Royal Kermanshahs

| Average size | Originally | Reduced to |
|---|---|---|
| 8.10x11. 3 | $315 | $228 |
| 8.11x11.11 | $285 | $204 |
| 10. 7x16. 5 | $500 | $340 |
| 9. 2x13. 4 | $450 | $316 |
| 10. 5x14. 8 | $475 | $332 |

### Persian Serappis

| Average size | Originally | Reduced to |
|---|---|---|
| 10. 4x13. 5 | $325 | $232 |
| 9. 5x11. 5 | $250 | $180 |
| 9. 7x12. 6 | $225 | $156 |
| 9.10x11.10 | $215 | $148 |
| 10. 2x11. 6 | $300 | $220 |

### Ispahans & Mesheds

| Average size | Originally | Reduced to |
|---|---|---|
| 8. x11.11 | $285 | $200 |
| 7. 6x10. | $215 | $148 |
| 9. 6x12. 2 | $325 | $220 |
| 10. x13. 4 | $350 | $260 |
| 10. 1x14. 8 | $500 | $400 |

Also, oriental rugs in extra large sizes—11 to 14 feet wide and from 16 to 24 feet long—Kermanshahs, Mahals, Sarouks, Ispahans, etc. Every rug reduced. Fifth floor.

$35 oriental hall runners now are reduced to $28

## American rugs, too, at exceptional savings

9x12 royal wilton rugs, 29.75
8.3x10.6 royal wiltons at 28.50
9x12 axminster rugs, 19.75
8.3x10.6 axminster rugs, 16.50

# ENDS SOON

**The wonderful offer of this COMPLETE history of the WORLD in FIVE handsome volumes MUST be withdrawn in a few days.**

lose no time in securing this wonderful history while the supply lasts!

It is now necessary to announce the early close of this remarkable low price distribution of the most wonderful history of the world—an exclusive offer to the readers of

## THE CHICAGO TRIBUNE

A $12 Set, 5 Volumes, for **$1.98**

5,000 Marginal Notes. 10,000 Separate Page References in Index.

Nearly 2,000 Pages!

Over 150 gorgeous illustrations in colors and halftones!

Bound in a beautiful de luxe binding, gold lettering, fleur-de-lis and tracery design; rich half-calf effect. Marbled sides with gold and colors. Full size of volume 5½x8 inches.

With this handsome set of five volumes one really needs no other history in the library. It covers 7,000 years of the world's records, and is embellished with the most beautiful illustrations ever seen in a work of this character. Everything that ever happened in history worth remembering or recording is here, told in a masterly style, so clear and simple that even a child finds the work fascinating.

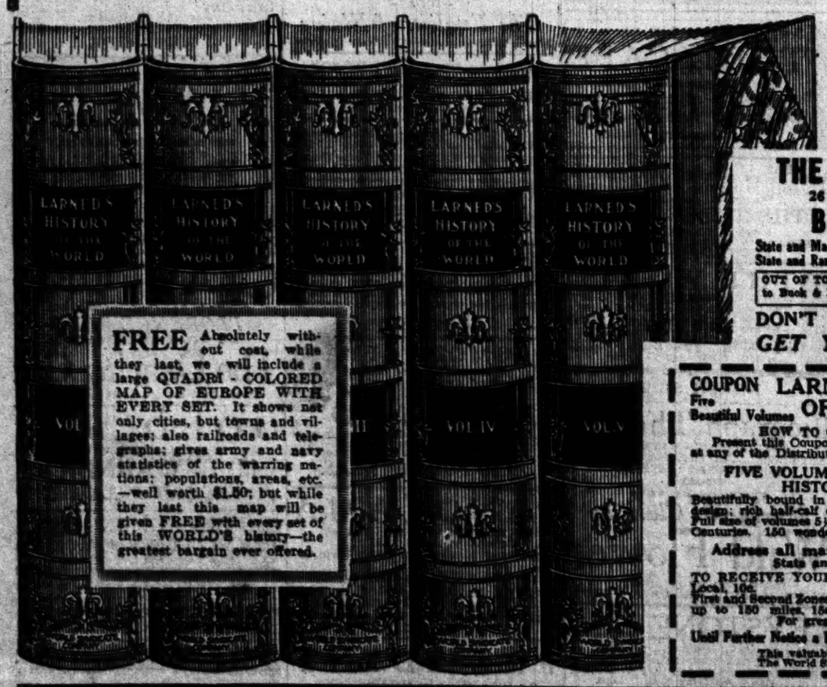


**FREE** Absolutely without cost, while they last, we will include a large QUADRI-COLORED MAP OF EUROPE WITH EVERY SET. It shows not only cities, but towns and villages; also railroads and telegraphs; gives army and navy statistics of the warring nations; populations, areas, etc. —well worth $1.50; but while they last this map will be given FREE with every set of this WORLD'S history—the greatest bargain ever offered.

GET IT NOW! THIS COUPON AND $1.98 Secures this $12 Set at

**THE PUBLIC DRUG CO.**
26 SOUTH STATE STREET

**BUCK & RAYNER**
State and Madison Sts. Madison and La Salle Sts.
State and Randolph Sts. 1367 Milwaukee Ave., at Paulina

OUT OF TOWN READERS—Address all mail orders to Buck & Rayner, State and Madison Sts., Chicago

DON'T YOU BE DISAPPOINTED
*GET YOUR SET TODAY!*

COUPON — LARNED'S HISTORY OF THE WORLD — COUPON
Five Beautiful Volumes — De Luxe Style of Binding

HOW TO GET THEM ALMOST FREE
Present this Coupon with our Special Limited price of $1.98 at any of the Distributing Centers listed above, and receive a

FIVE VOLUME, $12.00 SET OF LARNED'S HISTORY OF THE WORLD

Beautifully bound in de luxe style; gold lettering; fleur-de-lis design; rich half-calf effect. Marbled sides in gold and colors. Full size of volumes 5½x8 inches. History of the World for 70 Centuries. 150 wonderful illustrations in colors and halftones.

Address all mail orders to BUCK & RAYNER, State and Madison Streets, Chicago

TO RECEIVE YOUR SET BY MAIL ADD FOR POSTAGE
Local, 10c. Third Zone, up to 300 miles, 25c.
First and Second Zones, up to 150 miles, 15c. Fourth Zone, up to 600 miles, 35c. Fifth Zone, up to 1000 miles, 45c.
For greater distance see Parcel Post Tariff.

Until Further Notice a Big $1.50 War Map FREE With Each Set!
This valuable World History is published by The World Syndicate Company, New York City.

**Blum's**
SMART WEAR FOR WOMEN
CONGRESS HOTEL AND ANNEX — FORMERLY AUDITORIUM ANNEX
524 Michigan Boulevard, South

# "FOUND"

After Inventory

***SUITS*** in velvet and cloth—colors principally brown, battleship gray, navy and black.

***COATS***—Splendid, heavy materials, in a variety of shades and fabrics.

***FROCKS*** for street and afternoon wear.

You are pretty sure to find just what you want among the above.

**Values Range as High as $135**

We simply must dispose of them immediately, therefore we have divided them into two lots at

**$10 and $20**

At your service.

AMUSEMENTS

COLUMBIA | TWICE DAILY ALL WEEK. 25c & 50c
GYPSY MAIDS | TOM McRAE and Bonita Bentzia.
NEXT—AMERICAN BEAUTIES.

AMUSEMENTS

CROWN | MATINEE TODAY
Squeezin's Tuesday Night
IN OLD KENTUCKY
NEXT WEEK—BRINGING UP FATHER

AMUSEMENTS

IMPERIAL Mats. Sun., Tues., Thurs., Sat. 25c & 50c—No Higher
VIRGINIA BROOKS in LITTLE LOST SISTER
NEXT WEEK—THE LURE

AMUSEMENTS

VICTORIA | MATINEES 25c & 50c | TODAY
BRINGING UP FATHER
NEXT WEEK—BOUGHT AND PAID FOR

AMUSEMENTS

MAJESTIC | THE BEST VAUDEVILLE
GERTRUDE HOFFMAN
and Her Big Revue, with 40 People.
Four Amaranths
Fremont Benton Assisted by Billy Gaston
Elghye Snowden & Co. Hines & Fox
Claude Golden Ward & Cullen
Prices 15-25-50-75c. Mats. 15-25-50c.
Except Saturday and Sunday.

JONES, LINICK & SCHAEFER'S
COLONIAL CONTINUOUS VAUDEVILLE
"SCHOOL DAYS" 11 a.m. to 11 p.m.
10c, 15c, 25c
Always a Big Smashing Show
Now Show Mon. & Thurs.

Williamson's Submarine Expedition
Every Day from 11 A. M. to 11 P. M.
Studebaker Theater Michigan Ave. at Van Buren
ADMISSION 25c

AMUSEMENTS

McVICKER'S JONES, LINICK & SCHAEFER'S CONTINUOUS VAUDEVILLE
A MINIATURE MUSICAL COMEDY
"Honey Girls"
11 A. M. to 11 P. M., 10c, 15c & 25c
ADDED FEATURE | First Showing in Chicago. Thrilling, Authentic Scenes.
ITALIAN EARTHQUAKE
Exact Motion Pictures of the Catastrophe.

PRINCESS | $1 Mat. Thurs.
Hit of the Year | Nights & Sat. Mat. 50c to $1.50. OLIVER MOROSCO Presents HENRY KOLKER In Louis K. Anspacher's New Play OUR CHILDREN

OLYMPIC | $1 MAT. TOMORROW
LAST 2 WEEKS
Potash & Perlmutter
Holiday Mat. Friday, Feb. 12

AMUSEMENTS

JONES, LINICK & SCHAEFER'S
LA SALLE | $1 | MAT. THUR.
"Spick and Span in Its New Dress."
What They Think About
"Rolling Stones"
Edgar Selwyn's New Comedy
As we dispersed I overheard a brother critic murmuring avariciously "I wish I had 50 per cent of it."—Charles Collins, The Post.
There is a laugh for every thrill.—Ashton Stevens, Examiner.
Audience took huge enjoyment in the play.—O. L. Hall, Journal.
HOLIDAY MATS. FEB. 12 & 22
SEATS FOUR WEEKS IN ADVANCE
*No Scalping of Seats Allowed*

GARRICK | $1 Mats. Tomorrow and Thurs.
A 12 HOUR SHOW SQUEEZED INTO 3
The Passing Show
Geo. Monroe, Harry Fisher and 125.
The wiggling wave of winsome witches in The Passing Show cleverly demonstrate the use of the Boodle-Bag in the football game. It is a safe deposit for money and jewels. Worn below knee.
Boodle-Bags Baffle Burglars

BLACKSTONE LAST 3 NIGHTS
MRS. Patrick Campbell
MAT. TOMORROW
Special Mat. Thurs.
Last Mat. Sat.
in G. Bernard Shaw's Romance
*Pygmalion*

NEXT WEEK—SEATS READY THURSDAY
ENGAGEMENT EXTRAORDINARY
CHARLES FROHMAN Presents
William GILLETTE Blanche BATES Marie DORO
In Sardou's Masterpiece, DIPLOMACY

*HELLO! GIVE ME MAIN 751*
"POWERS" 25 & 50 GOOD PLACES TO SEE THE DUMMY
A Detective Comedy of Laughs and Thrills.
"BEST ADVENTURE PLAY EVER." Beginning Wednesday Matinee. Best Seats $1.

American MUSIC HALL | Wabash Avenue and 8th Street
$1 Mat. Thurs. Evgs. & Sat. Mat. 50c to $1.50
LOUIS Mann in a New Comedy-Drama
AMY LESLIE: "A RARE TREAT"
BUBBLE
By Edward Locke

AMUSEMENTS

NOW 6-Day BICYCLE RACE
International Amphitheater
42nd St. and Halsted St.
144 HOURS
GOING ALL THE TIME

ORCHESTRA HALL
ELMENDORF
Tomorrow Evg.; Fri. Evg. Sat. Mat. 8:15
Around Southern Europe
EXTRA: SUNDAY AFTERNOON
SWITZERLAND
POP. PRICES: 25c, 50c, 75c, $1
Lecture by Mrs. Havelock Ellis on Sex and Eugenics (For men and women only)
FEB. 4th, THURSDAY, 7:30 P. M.
Admission: Main Floor, $1, Balcony, 50c

Auditorium: 8:15 Tonight (FINAL WEEK)
DE WOLF HOPPER as Jack Point in THE YEOMEN OF THE GUARD
GILBERT AND SULLIVAN'S MOST MELODIOUS MASTERPIECE
"THE YEOMEN" Wed. Matinee and Fri. and Sat. Nights, also
Wed. Night: "PINAFORE" (All Star Cast)
Thurs.: "THE PIRATES OF PENZANCE"
Sat. Mat.: "THE MIKADO" (by Request)

ILLINOIS ONLY 2 WEEKS MORE
POP. MATINEE WED.—BEST SEATS $1
"It is indeed a musical treat."—Charles Collins, Post.
Pop. Mat. Lincoln's and Washington's Birthdays
SARI

CORT | Great Star Attractions
Ev'gs $2.50 to $2.00
MAT. WED. 50c to $1.50
No Higher
*WM. H. CRANE
*THOS. W. ROSS
*MACLYN ARBUCKLE
*AMELIA BINGHAM
*MABEL TALIAFERRO
"THE NEW HENRIETTA"

A THRILL A MINUTE
COHAN & HARRIS Present the Great
"On Trial"
At COHAN'S GRAND

uring February
ing of frames.

uced

le nowhere
in America.

2

oul rugs
ly $15
size 3x5.3

Barouks

| Originally | Reduced to |
|---|---|
| $475 | $320 |
| $425 | $308 |
| $525 | $420 |
| $435 | $310 |
| $525 | $368 |
| $275 | $176 |

Mesheds

| Originally | Reduced to |
|---|---|
| 285 | $200 |
| 215 | $148 |
| 325 | $220 |
| 350 | $260 |
| 600 | $400 |

4 feet long
Fifth floor.

savings
19.75
s. 16.50

USEMENTS

W 6-Day
CYCLE
RACE

rnational
phitheater
and Halsted St.
HOURS
G ALL THE TIME

HESTRA HALL
ENDORF
Evg.: Fri. Evg. 8:15 Sat. Mat.
Southern Europe
UNDAY AFTERNOON
TZERLAND
ICES: 25c, 50c, 75c, $1
s. Havelock Ellis on
Eugenics (For men and women only.)
THURSDAY, 7:30 P. M.
ain Floor, $1, Balcony, 75c

rium: 8:15 Tonight (FINAL WEEK)
LF THE
PER YEOMEN OF THE GUARD
int.in
ND SULLIVAN'S MERRY,
IOUS MASTERPIECE
N" Wed. Matinee and Fri. and
at. Nights, also
PINAFORE" [AN Seats Sold].
PIRATES OF PENZANCE"
HE MIKADO" (by Request)

OIS ONLY FOUR WEEKS MORE
EE WED., BEST SEATS $1
a musical SARI
ins, Fost, olin's and Birthdays
Great Star Aggregation
WM. H. CRANE
THOS. W. ROSS
MACLYN ARBUCKLE
AMELIA BINGHAM
MABEL TALIAFERRO
NEW HENRIETTA"

LL A MINUTE
ERRIS Present the Great Play
Trial" BIGGEST HIT IN 5 YEARS
'S GRAND Evgs. $1.50 to 25c

SECTION TWO.
GENERAL NEWS,
MARKETS, WANT ADS.

# The Chicago Daily Tribune.

THE WORLD'S GREATEST NEWSPAPER

CIRCULATION
OVER 500,000 SUNDAY
OVER 300,000 DAILY

TUESDAY, FEBRUARY 2, 1915.



## LOYALTY GUIDING SPIRIT OF CRACK I. N. G. REGIMENT

### "Dandy First's" Success Due to Democracy Among the Officers and Men.

### PRIVATES COME TO THE TOP.

BY HENRY M. HYDE.

*"The quitters are another bunch!" said Bellows-on-Parade.*
*"Ain't worth a damn—ain't worth a damn!" the other sergeant said.*
*"They're N. G. to the company, they're N. G. to themselves,*
*They're N. G. to the I. N. G.—let's put 'em on the shelves."*
*—From the ballads of Co. M.*

When a man enlists as a private and, serving thirty-five years in the same command, climbs up through all the ranks to the position of colonel commanding the regiment he is surely entitled to be called a veteran. Which is exactly the record and the present position of Col. Joseph B. Sanborn of the First infantry, Illinois national guard.

To make it more binding it may be recorded that Lieut. Col. James M. Eddy of the First also enlisted as a private on the same March day in 1880.

The two may stand as types of the men who for more than forty years have given their time and money—and any amount of hard work—to build up in Chicago exactly the kind of "citizenry trained in arms" on which President Wilson declares the United States must depend for defense in time of war.

**Loyalty Guiding Spirit.**

No national guard regiment in the country has ever developed more spirit and loyalty among both its officers and men. They have served both state and nation faithfully and in spite of indifference and contempt they have persisted in their work of teaching patriotism and some degree of military efficiency to the young men of Chicago.

There are thousands of men, scattered all over the United States, who have served at one time or another in the "dandy First" and to whom—as a result of their service—the stars and stripes stands for more than a pretty Fourth of July decoration.

**Meets "His Boys" Far Away.**

A couple of years after the Spanish war—the First was one of the few national guard regiments to see service in the trenches before Santiago—Col. Sanborn happened to be spending a week in Mexico City on business. On the street he met an alumnus of the regiment, who invited him to dinner in the evening. What was the colonel's surprise and delight when he went to keep the appointment to find no less than fourteen former members of his regiment gathered about the table to welcome him and to drink, in that far away place, a toast to the old command and to the flag it served.

It is the boast of the First that the loyalty of its former members is deeper and more binding than that of any lot of college graduates or fraternity members.

**Owns Its Armory.**

In many ways the First is unique among national guard organizations. It is the oldest regiment in the state and the only regiment which owns its own armory, the big stone fortress at Sixteenth street and Michigan avenue being its property. It is estimated that it would cost $500,000 to replace the armory, the last bonds on which were paid off more than ten years ago.

Owning its building, the company has been able to develop a blazing spirit of rivalry among its twelve companies in drill, in marksmanship, and in all kinds of athletics. For more than twenty years the annual carnival of the First Regiment Athletic association has been one of the big athletic meets of the middle west.

**Any Amateur Eligible.**

Any amateur athlete in the country is eligible to compete, and at the twenty-first annual meet, to be held at the armory on Feb. 19-20 of the present year, it is expected that more than 375 different competitors will take part. Every member of the regiment is automatically a member of the athletic association, which is self-supporting, and gives each guardsman an opportunity to keep in the best physical condition. At each annual meet a good many members of the regiment are found among the prize winners.

On the floor above the great drill floor at the armory are located the various company club and assembly rooms, all handsomely furnished and each showing the individual tastes of its members. Here are displayed the silver plate and other trophies won by members of the various companies in military and athletic competitions.

**"K" Exhibits Many Trophies.**

In the big club room of K company, for instance, are exhibited no less than twenty-seven big silver cups and eight other pieces of plate won by members of the company for proficiency in shooting and field sports. On the walls of the same room are hung more than a dozen silken banners, each of which stands for some victory in the line of military duty.

M company, which won fame and the nickname of Switzer's Indians in the Spanish war, issues every once in a while a company paper, from which the touching extract heading this article is selected. Other companies also issue similar bulletins.

At intervals, during the winter especially, company rallies are held in the respective assembly rooms and at a cost of only $1 a month each the young soldiers enjoy most of the comforts and pleasures of an up to date club.

**Military Work Kept Up.**

The strictly military duties of the regiment are by no means neglected, as might be gathered by the fact that six times out of the last seven years the First has won the "Bliss trophy," representing the regimental championship of the state in marksmanship, defeating its eight competitors by considerable margins. And in 1914 D company of the First won the company team championship, open to the national guard of the state.

One long evening in each week is given up to drill. By way of stimulating interest and keeping the attendance full, prizes aggregating $350 are offered to the battalion and to the companies in each battalion having the most men on the drill floor at 8 o'clock sharp. Each year the regiment spends a week at the state encampment at Springfield and during the summer its members shoot over the state rifle range north of Zion City on the lake shore.

**Will Visit Pacific Coast.**

By way of getting glory, pleasure, and regimental practice in times of peace, the First has a record of having visited as a body every big exposition given in the United States during the last twenty-five years. It is planning now to visit the Pacific coast during the coming summer, stopping at both the San Diego and San Francisco expositions and acting as military escort to Gov. Dunne when the Illinois state building is dedicated at the latter fair.

Scores of the most prominent citizens of Chicago have served in the First, either as officers or privates, during its history of forty years. Its present officers are serving largely because of their love of country and because they consider it vitally important that young men be trained in marksmanship and given some knowledge of military affairs.

**Value to Young Men.**

The 750 young men who are enlisted for three years each in the regiment are getting out of it, in addition to military training, opportunity for athletic sports and the use of club and assembly rooms, with an occasional visit to some great exposition thrown in.

The essential democracy of the First is shown by the fact that its two ranking officers originally enlisted as privates, while its present membership includes men of all conditions and classes.

## Arbiters of Chicago Fashions.

THE public is to be let in on the views of society concerning fashions when a jury headed by Mrs. Lockwood Honoré will select the most attractive gowns at the fashion show at the First Regiment armory on society night.

Mrs. Honoré has named the following as members of the jury: Mrs. Potter Palmer Jr., Mrs. Joseph G. Coleman, Mrs. John A. Carpenter, Mrs. John Borden, Mrs. Morris L. Johnston, and Mrs. George C. Clarke.

Gowns for receptions and afternoon functions as well as for evening wear will be "paraded" before the jury by models who have been selected by beauty experts. Members of the jury declined to express their views as to whether they would favor extreme styles or would give their awards to the more modest creations. The show is to open next Monday.

## JANE ADDAMS BARS BLACKLIST AT HULL HOUSE

### Radical Speakers Make Best Citizens In Future, Like Schurz, She Says.

There will be no curtailment of free speech and no ban placed on any speakers at any of the meetings at Hull house because of the "capture" of Sunday's "unemployed" meeting by a group of radicals.

Miss Jane Addams, head resident of the settlement house, asked THE TRIBUNE last night to correct the impression which seemed to prevail that the speakers at future meetings of the unemployed were to be picked with a view to eliminating radicals.

**No Blacklist on Hull House.**

"The preparation of a list of speakers to be barred from addressing meetings at Hull house," said Miss Addams, "would strike at the very foundation of the institution and be only another blow at free speech.

"It is realized, of course, that Sunday's meeting as conducted by the group of radicals who seized it was managed unfairly and without regard to the freedom of speech. It would not rectify the condition for Hull house to do likewise and bar such speakers.

"I am very well acquainted with the type of young radical that captured the meeting. In the group there were four or five young Russians and two young Irishmen. Twenty-five or fifty years ago this same type of young radicals was coming to America from Germany.

"Among them were such men as Carl Schurz.

"Let them talk it out. They come from lands of oppression and they bring with them new and often crude ideals of freedom. It is only harmful when it is suppressed. I have found that they lose their radicalism in a few years and make highly respectable citizens.

"Hull house will try, however, to exercise care in the management, so the meetings cannot be seized like the last one."

**Mayor for Orderly Parades.**

Mayor Harrison said he had no objection to parades as long as they were orderly, but he said he did not believe in the carrying of red flags and similar insignia.

"I think Hull house is playing with fire, as these meetings have evidently been encouraged," said the mayor. "They can hold all the parades they want, but they must be kept away from the downtown district on business days."

First Deputy Herman Schuettler issued a typewritten statement denouncing the Sunday marchers and partly outlining the attitude of the police department toward future parades.

## 'PUTTY' PICTURES HAMMERED OUT

### Whistlers, Brangwyns, and de Luxe Works of Morris Firm Auctioned.

"Five dollars, give it to seven and a half; ten dollars, give it to twelve—are you all done?" chanted the auctioneer at the bankrupt Morris book and picture shop, 71 East Adams street, as he waved an etching by Whistler before a crowd of bidders yesterday.

The Whistler was "knocked down" for $12 to a dealer and an etching by Brangwyn succeeded to its place on the block. The Brangwyn brought $18.

Sixteen large folio volumes of "Famous Pictures," representing an original cost of $800, were laboriously auctioned off for $50. It was said they had been in the store awaiting a purchaser for at least ten years.

**Prints Go for a Song.**

A fifteenth century missal brought only $2. A bundle of Hogarth prints brought $10.

"Say, those are putty," cried the auctioneer, admiringly, as he grabbed a pile of colored English prints. "Five dollars, give it to seven and a half—are you all done?" and the prints went into the hands of a new owner.

"There are a lot of ginks from the country in here that don't know art," admonished the loud voiced connoisseur with the hammer, putting up an enormous allegorical print of the battle of Armageddon, which presently was sold for $2.

**Eugene Field Picture $2.**

A picture of the late Eugene Field sold for $2. The same price was obtained for a collection of autographs.

A set of Sunday school books, said to have been the property of John Wilkes Booth, the assassin of Abraham Lincoln, sold for $10. A copy of "Waubun," a story of early Chicago, by Mrs. John H. Kinzie, sold for $5.

The "good will and name" was the last item to be auctioned. It was purchased by the Powner book store for $25. The Powner store purchased the bulk of the stock. The amount realized for the entire stock is estimated to approximate $6,000. It was said that a friend of Frank Morris, the former owner, was present and bought about $150 worth of books and pictures for Mr. Morris.

## BREAD WAVERS AT FIVE CENTS; RISE HELD SURE

### Bakers Keep Price at a Nickel for Today, but Say It Can't Continue.

The general price of bread today will be 5 cents a loaf. A few bakers will ask 6 cents, but 5 cents will be the prevailing figure. The price, however, is certain to be increased generally. The advanced prices of wheat and flour have made such a move necessary, bakers universally agreed yesterday.

The big bakers are facing a situation almost as serious as the little fellows and the only question troubling them, it seems, is which shall be the first to increase the price from 5 to 6 cents. All will be charging 6 cents within a few days, it is forecast.

**Raw Product Hits Record.**

The raw product hit the top notch of the season during the day, going to $1.57 a bushel. Even optimistic bakers could see little hope for lower prices until reports of the condition of the wheat crop begin to come in.

The larger bakers so far have been able to maintain the 5 cent loaf because of quantities of flour which they purchased on contracts at much lower prices than the prevailing market quotations. This supply is rapidly being exhausted and it was predicted that before the present week is ended the price will go to the 6 cent notch.

**Biscuit Prices Go Up.**

The selling cost of biscuits was increased during the day in some bakeries.

"Wheat is up so high we cannot longer make a living selling a loaf at 5 cents," said W. C. Wornschieh of the Edgewater Baking company. "If the big bakeries don't advance the price soon, the others will act independently. They must get more or quit making bread."

## NEW TRIAL FOR MRS. CARMAN

### Wife of Freeport, N. Y., Doctor Again Will Face Charge of Murdering Mrs. Bailey.

Freeport, N. Y., Feb. 1.—After a conference last night with William Bailey, whose wife was shot and killed in the office of Dr. Edwin Carman in this village on June 30 last, District Attorney Lewis J. Smith of Nassau county announced that Mrs. Florence Conklin Carman is to be placed on trial again, accused of the murder. The first trial last October resulted in a disagreement and since then Mrs. Carman has been at liberty on a bond of $25,000.

## PUZZLED BY POISON CASES.

### Physicians Unable to Determine Cause of Illness of Mother and Children.

Mrs. Lottie Mruzinski and her two children were taken to the county hospital yesterday when all of them became sick from supposed poisoning in their home at 2520 Throop street.

Dr. J. W. Fitzmaurice said it was not a case of ptomaine poisoning, but that the symptoms indicated the mother and children had become sick from belladonna, probably in some tea they drank. John Mruzinski, who said that he had eaten the same food, was not ill.

At the county hospital physicians were unable to say that either the woman or the children were poisoned. They were of the opinion that they might have been made sick by impurities in food.

## FATHER MULLIN INSANE. HIS LAWYER TELLS COURT.

### Hackett Contends Murderer Was Temporarily Unbalanced When He Attacked Victim.

The Rev. John J. Mullin was temporarily insane when he stabbed Thomas Patterson, the station agent at Hillside, according to the introductory statement of Attorney Leroy Hackett yesterday for the defense before Judge Dever.

William Hussey of Hillside testified just before the stabbing Father Mullin "picked up handsful of cinders and threw them into the air, while he yelled, 'I'm the Lord God Almighty! I'll kill you all.' He looked wild. His motions were wild. Yes, I'd say he was crazy when he committed the act."

## 2 KILLED, MANY INJURED, BY ICE

### Steam and Trolley Traffic Hampered by Slippery Rails, Due to Thaw.

Two men were killed and a number of persons were injured yesterday by falls on slippery walks and pavements, incident to the misty rain and thaw. Traffic was hampered by the treachery of the streets.

Slippery rails delayed the street car service and affected steam rail traffic throughout the surrounding country.

The weather forecast promised snow for tod[ay] with temperatures calculated to chang[e] seas of slush in Chicago's streets into fields of ice.

The dead:

**Louis Moston**, 58 years old, went out to coast with some children playing in a vacant lot near his home at 2923 Lexington avenue. He fell off the sled and incurred injuries which caused his death a short time later.

**Lambert Decker**, 70 years old, 7344 Lafayette avenue, fell on the walk in front of his home and died of internal injuries.

## JUDGE BARS SHYSTERS FROM CASES IN HIS COURT.

### Municipal Jurist Announces He Will Not Permit Lawyers in Petty Cases Before Him.

Municipal Judge Harry M. Fisher is not waiting for the establishment of the proposed "poor man's court." Yesterday he announced a step forward in the Chicago plan of humanizing the law when he took a wallop at the "high cost" lawyers in trivial cases. He announced that beginning today he will endeavor to keep attorneys away from the principals in minor cases.

## PROBATE COURT AID NAMED.

### E. G. Purkhiser Appointed Assistant to Horner to Check Minors' Estates.

For the purpose of closing up estates of minors and other persons for whom guardians and administrators have been appointed, a total number of about 20,000 cases in the "dormant list," E. G. Purkhiser of Oak Park was yesterday appointed fourth assistant to Judge Henry Horner of the Probate court.

## REVISE POLICE PENSION FUND

### Joint Committee Begins Work on Law Changes Needed to Bring Sound Basis.

Revision of the law governing the police pension fund was begun yesterday by subcommittees of the council judiciary and finance committees, the board of trustees of the fund, and officials of the police department. It is the purpose to put the police pensions on a sound basis, as the fund is now losing between $60,000 and $70,000 a year.

## Women May Be Equally Guilty Under Mann Act

### Supreme Court Decision Likely to End Use of Law for Blackmail.

### WISCONSIN CASE UP

(By a Staff Correspondent.)

Washington, D. C., Feb. 1.—[Special.]—The United States Supreme court today handed down a decision which in all likelihood will end the use of the Mann white slave act for purposes of blackmail.

In holding Clara Holte guilty of conspiring to violate that law, the highest tribunal of the land ruled as requested by the department of justice some weeks ago, when it asked that a woman who consents to be transported from one state to another for immoral purposes shall be held guilty of conspiracy.

The Holte woman was taken with her consent from Barrington, Ill., to Milwaukee for immoral purposes by Chester Landerschleger, who is now serving a penitentiary sentence for violation of the law. The United States attorney in the eastern federal district of Wisconsin had her indicted for conspiracy.

**Wisconsin Decision Reversed.**

The Wisconsin judge held, in ruling on a demurrer, that a woman who was a victim, either willingly or unwilling, of the traffic, which the law aims to break up, cannot be held for conspiring to break that law.

The department of justice appealed the case to the supreme court, which today reversed the district judge's ruling and found the woman guilty.

Justice Holmes rendered the decision for the court. Justice Lamar wrote a dissenting opinion, with which Justice Day concurred. Justice Holmes said:

"We think that it would be going too far to say that the defendant could not be guilty in this case. Suppose, for instance, a professional prostitute, as well able to look out for herself as the man, should suggest and carry out a journey within the act of 1910 for the purpose of blackmailing the man and should buy the tickets and pay the fare from Jersey City to New York; she would be within the letter of the act of 1910 and we see no reason why the act should not be held to apply.

**Woman May Be Equally Guilty.**

"We see equally little reason for not treating the preliminary agreement as a conspiracy that the law can reach, if we abandon the illusion that the woman is always a victim. The words of the statute punish the transportation of the woman for the purpose of prostitution even if she were the first to suggest the crime. The substantive offense might be committed without the woman's consent, for instance, if she were drugged or taken by force.

"Therefore the decision that it is impossible to turn the concurrence necessary to effect certain crimes, such as bigamy or dueling, into a conspiracy to commit them, does not apply."

In his dissenting opinion Justice Lamar held that the majority decision robbed the statute of its true meaning. He held that congress has not the power to punish immorality, which is a state offense, and therefore congress could not legislate to punish conspiracy to commit an act of immorality.

"The woman is a victim," said Justice Lamar, "often a willing one, but nevertheless a victim."

**Department of Justice Pleased.**

The department of justice was greatly pleased with the decision. Ever since the Mann act was passed the department has had its hands full of white slave cases in which the men were punished, although they were the victims of scheming women. In fact, it has had more of these cases than those in which women were the victims of men.

The decision today is expected to have a distinct bearing on the case against Miss Jessie Cope, who recently had Col. Charles Alexander of Hartford, Conn., indicted at Chicago for a violation of the Mann act. According to Miss Cope's own statement of the case she knowingly and willingly consented to the alleged violations and sought redress in the courts only after Alexander quit her.

## WENT HOME TO HER MOTHER

### And After 20 Years of Married Life, Too, Realty Broker Tells Court.

After twenty-nine years of married life, Mrs. Mary Tyler "went home to her mother," according to the testimony of Abner Frank Tyler, a real estate agent of 715 East Thirty-seventh street, yesterday. He said his wife has a fortune of her own and that she refused to live in Chicago.

"Her mother wrote her," he testified, "to come home; that she wanted her to live with her in Michigan, and she went."

*Register Today! Your Only Chance!*

Unless you are registered you cannot vote at the primaries on Feb. 23.

If you have moved since last registration day last fall you must register anew.

Aliens who have been naturalized since last registration day must register.

Persons who have reached voting age since the last registration day must register.

These requirements apply to men and women alike.

Polling place in every precinct will be open for registration purposes from 8 a. m. until 9 p. m.

Today offers the only chance for registration.

## DAIRY FARMERS SCORE STATE AND U. S. OFFICIALS

### Fabyan Says Dunne Snubbed Him When He Sought Hoof Epidemic Hearing.

### INJUNCTION IS DISSOLVED.

Methods of federal and state officials in handling the hoof and mouth epidemic among dairy cattle were denounced yesterday at the annual convention of the Milk Producers' association of the Chicago dairy district in the Central Y. M. C. A. auditorium.

More than 600 dairy farmers from Illinois, Indiana, and Wisconsin attended. Col. George Fabyan of Geneva enlivened the gathering by telling the delegates that he had been snubbed by Gov. Dunne when friends tried to bring about a conference for the discussion of quarantine regulations.

**Injunction Is Dissolved.**

He also announced to the delegates that Judge Irwin of the Kane county Circuit court during the day dissolved the injunction prohibiting the slaughter of stock on account of the hoof and mouth disease.

Following the dissolution of the restraining order, Gov. Dunne at Springfield appealed to the farmers to cooperate with the state and federal authorities in combating further ravages of the disease.

**Denounce Gov. Dunne.**

The convention adopted resolutions denouncing the action of Gov. Dunne in placing large diary areas under quarantine and recommended to state and federal officials that owners of herds whose cattle are slaughtered be fully compensated and that experiments be made to determine the best methods of preventing a spread of the epidemic.

**INDIANA QUARANTINE UP.**

Indianapolis, Ind., Feb. 1.—[Special.]—Representative Acre, chairman of a committee of five representatives appointed to investigate foot and mouth disease conditions in the state and to recommend measures for the suppression of the disease, submitted a long report to the house today.

The committee recommended, among other things, that laws be passed which would empower the proper authorities to take quarantine precautions. The committee took the attitude that the county unit of quarantine was too large and that it should be cut down to a three mile square area.

This was the only important recommendation made by the committee. The report was adopted by the house.

## DR. D. A. K. STEELE HONORED BY EIGHTY-FOUR FRIENDS.

### Celebrate College Dean's Forty-two Years in the Profession with Banquet.

Eighty-four friends of Dr. Daniel A. K. Steele, dean of the college of medicine of the University of Illinois, celebrated the doctor's forty-two years in the profession by giving him a complimentary dinner at the Hotel La Salle last night.

Dr. Charles S. Bacon was toastmaster. The speakers included Dr. William E. Quine, Dr. Frank Billings, Charles Steele of Detroit, Mich., and Lucius Teter, president of the Chicago Savings Bank and Trust company.

Dr. Billings, who once was a student under Dr. Steele, referred to the great advance that has been made in medicine and surgery during Dr. Steele's lifetime.

A testimonial signed with the names of the friends who gave the dinner was presented to Dr. Steele, who responded with a short speech.

## HUNT GRACE THOMPSON: SUSPECT WHITE SLAVERS.

### Mrs. Anna Clayton Worried Over Ward's Disappearance — Federal Detectives on Lookout.

Federal officers yesterday became interested in the disappearance of Grace Thompson of Chicago, ward of Mrs. Anna G. Clayton, a philanthropic Chicago Heights widow.

Miss Thompson was taken into Mrs. Clayton's home about five weeks ago from the Chicago Refuge Home for Girls. Her disappearance involved peculiar circumstances, which, in the opinion of Mrs. Clayton, warrant the fear of a "white slave" plot.

The girl left last Tuesday while Mrs. Clayton was out at a luncheon. She left a note saying, "I am going to La Crosse with a woman."

## CORONER KEEPS HANDS OFF IN FAMILY BURIAL DISPUTE.

### Fight Among Relatives for Possession of Body of A. Kopald Not for His Office.

Coroner Peter M. Hoffman has denied a fight among relatives over the possession of a body is not one for the coroner's office to pass upon, and therefore has dropped the investigation into the disinterment and reburial of A. Kopald of 4008 Keeler avenue, who died from gas poisoning nearly a year ago.

Mrs. W. Kuntsman of 2843 Cortez street and her daughter-in-law went to the coroner's office last Friday and made inquiries concerning the death. They then went to Waldheim cemetery, had the body exhumed, identified it as that of a brother of Mrs. Kuntsman, and then had it re-

# RAILWAY HEADS ASK DUNNE'S AID FOR RATE RAISE

## Ten Presidents of Lines in Illinois to Call on Governor Tomorrow.

Illinois railroads will fire the first gun in their campaign to wipe the 2 cents a mile passenger rate from the statute books tomorrow morning when a committee of ten railroad presidents will appear before Gov. Dunne at Springfield to enlist his aid in the move to add half a cent a mile to the intrastate tariff.

The committee will be headed by C. H. Markham, president of the Illinois Central, according to an announcement made yesterday, following a conference by the heads of the various Illinois lines operating nearly 13,000 miles of railway in the state.

### Rail Heads in Delegation.

The other railroad presidents who will accompany Mr. Markham are:

**W. A. Gardner**, Chicago and Northwestern.

**E. P. Ripley**, Atchison, Topeka and Santa Fe.

**A. J. Earling**, Chicago, Milwaukee and St. Paul.

**Hale Holden**, Burlington.

**Daniel Willard**, Baltimore and Ohio.

**S. M. Felton**, Chicago Great Western.

**W. J. Jackson**, receiver Chicago and Eastern Illinois.

**W. G. Bierd**, Chicago and Alton.

Statistics are now under preparation by the railroads, which, the managers assert, will show that the companies cannot operate successfully on the 2 cent rate. A state-wide stump speaking campaign by representatives of the roads, will begin next Tuesday and include addresses at Galena, Freeport, Rockford, Joliet, Ottawa, Mendota, Belvidere, De Kalb, Sterling, Polo, La Salle, Peru, Peoria, Monmouth, Galva, and Galesburg.

### To Meet Business Men.

In each of the towns named meetings have been arranged with business men, commercial and civic clubs for conferences.

"Everybody knows there has been an increase in cost of railway operation, without corresponding revenue increase to offset it," said Mr. Markham, in a statement. "President Wilson has indorsed the interest of the whole public in the proper maintenance and complete efficiency of the railroads."

# SHIPPERS' FIGHT ON RAIL LIGHTERAGE PLAN OPENS.

## Millions Involved at Hearing Which Starts Today Before U. S. Commerce Body Examiner.

Chicago shippers will lock horns with the railroads today in the biggest fight yet—the outcome of which will affect the value of millions of dollars' worth of property in the loop and river districts. It also will settle the future of the lighterage and tunnel businesses in Chicago, which are now keeping thousands of tons of traffic off the streets daily.

George N. Brown, examiner for the interstate commerce commission, will open hearings in the federal building this morning on the tunnel and lighterage readjustments, in which the railroads entering Chicago propose to shift the charges onto the shippers in the future. The transportation companies have been working under the Lowrey agreement since 1910 and have been paying the charges to the assisting companies themselves.

Last August, however, the carriers notified the shippers that the old arrangements had been repudiated, and the shipping organizations immediately filed an appeal with the commission.

The shippers assert that under the proposed arrangements they stand to lose millions of dollars annually, and the shippers located along the river side in addition charge that property which cost them ten times as much as other property because of its nearness to the river and the lighterage service will be shorn of its extra value. Traffic experts predict that in many cases the shippers who are now using the tunnel and lighterage service will put teams on the streets and thus increase the congestion menace.

# ILLINOIS NATIONAL BANKS OUTSIDE CHICAGO REPORT.

Washington, D. C., Feb. 1.—[Special.]—Deposits of $207,186,799 and loans and discounts amounting to $184,401,727 were reported to the controller of the currency by Illinois national banks outside of Chicago on Dec. 31 last, according to a statement made public today. The abstract of the condition of the 458 institutions follows:

| RESOURCES. | |
|---|---|
| Loans and discounts | $184,401,727 |
| Overdrafts | 1,072,865 |
| U. S. bonds to secure circulation | 27,347,674 |
| Miscellaneous securities to secure circulation | 864,362 |
| U. S. bonds to secure U. S. deposits | 2,640,700 |
| Other bonds to secure U. S. deposits | 2,589,773 |
| U. S. bonds on hand | 174,140 |
| Premiums on U. S. bonds | 84,922 |
| Bonds, securities, etc. [other than stocks] | 36,304,799 |
| Stocks, including premium on same | 1,356,641 |
| Banking house furniture and fixtures | 8,559,851 |
| Other real estate owned | 1,253,877 |
| Due from federal reserve bank | 2,000,516 |
| Due from approved reserve agents | 22,610,918 |
| Due from banks and bankers [other than above] | 5,605,658 |
| Outside checks and other cash items | 813,160 |
| Checks on banks in the same place | 897,225 |
| Exchanges for clearing house | 805,436 |
| Notes of other national banks | 1,721,872 |
| Federal reserve notes | 38,074 |
| Lawful money reserve in bank | 18,376,768 |
| Redemption fund with U. S. treasury | 1,268,495 |
| Due from U. S. treasurer | 15,322 |
| Total | $311,311,960 |
| LIABILITIES. | |
| Capital stock paid in | $33,065,000 |
| Surplus fund | 19,341,270 |
| Undivided profits, less expenses and taxes paid | 8,519,836 |
| National bank notes outstanding | 27,411,643 |
| Due to approved reserve agents | 24,566 |
| Due to banks and bankers [other than above] | 11,493,091 |
| Dividends unpaid | 386,779 |
| Demand deposits | 132,173,438 |
| Time deposits | 74,613,862 |
| U. S. bonds borrowed | 140,534 |
| Other bonds borrowed | 54,600 |
| Notes and bills rediscounted | 300,870 |
| Bills payable | 3,183,954 |
| Liabilities other than those above stated | 8,301 |
| Total | $311,311,960 |

Percentage of total reserve was 23.67.

# BUYS 16 ACRES IN RAVENSWOOD

## F. W. Freutel Plans Subdivision West of "L" Terminal.

## CONSIDERATION $45,000.

One of the last unsubdivided areas in the section west of the Kimball avenue terminal of the Ravenswood branch of the Northwestern Elevated railroad has just been sold.

Frederick W. Freutel, vice president of the C. F. Freutel Roofing company, has purchased from Mrs. Katherine Tyner Bristol a tract of sixteen acres, extending from the northwest corner of Lawrence and Keeler [Forty-second] avenues for a reported consideration of $45,000 cash, or at the rate of $2,720 an acre.

An interesting feature in connection with this transaction is the fact that the property involved formed part of a forty acre tract which was bought by the seller's father, George H. Parker, forty-six years ago, for $2,000, or $50 an acre.

The tract forms part of the golf links of the Ravenswood Golf club, which has occupied it for several years under a lease expiring Oct. 31, 1915.

### Will Be Subdivided.

The property will be subdivided into 130 thirty foot lots, and it is the intention of the purchaser to build street improvements and erect a number of dwellings and apartment buildings on part of the tract. E. Orris Hart & Co. and Smith & Springer closed the deal.

The A. T. Willett company, teaming contractors, has acquired from the Illinois Trust and Savings bank, trustee, the premises on Sebor street, fifty feet west of Desplaines street, with a ground area of 250x100 feet, north front, for a stated consideration of $50,000.

De Forrest A. Matteson has given a trust deed to O. H. Haugan, trustee, on the property at the southeast corner of Waveland avenue and Reta street, with a north frontage of 128 feet and a depth of 291 feet, as security for a loan of $110,000 for eight years at 6 per cent interest.

### Hyde Park Loan.

S. W. Straus & Co. is trustee for a loan to William T. Woodley of $110,000 for seven years at 6 per cent interest, secured by the premises at the northeast corner of Cornell avenue and Fifty-fifth street, west front, 95x150 feet. The property is being improved with a three story reinforced concrete, brick, stone, and terra cotta building, which will contain seven stores and forty-five apartments, and will cost more than $172,000. The only woodwork in the building will be the floors, laid on concrete, the doors, and window trimmings.

The Newberry library has leased to Nathan Fox of the Nathan Fox company, tobacco dealers, the property on Chicago avenue, 124 feet west of Wells street, north front, 50x130 feet, for a period of fifteen years from May 5, 1913, at a term rental of $46,284.

### Conveys to His Company.

Subsequently Mr. Fox conveyed to his company, of which he is president, all of its fixtures, merchandise, etc., for a consideration of $50,000 in capital stock of the corporation. He also assigned the leasehold estate to the company.

The fifteen apartment structure at the northeast corner of Broadway and Ainslie street, with 100x60 feet of ground, has been bought by John H. and Julia A. Ryan from Olivia and James B. Nelson for an indicated consideration of $57,000, subject to an incumbrance of $26,000.

It is planned by the buyers to remodel the building for occupancy by stores, offices, and shops. In exchange for the equity the seller obtained the store and flat building at the northwest corner of Larrabee street and Garfield avenue, east front, 24x100 feet, for an indicated price of $10000. Regelin Jenson & Co. closed the deal.

### Plans Hyde Park Flats.

Emma J. Walker has purchased from Benjamin M. Hair and William Ridgway 68x170 feet at 5439-45 Kimbark avenue, and from Anna P. Howland 50x150 feet at 5511-13 University avenue, as the sites of apartment buildings, to represent a total expenditure of about $100,000.

The Kimbark avenue lot will be improved with a building containing twenty-one two, three, and four rooms, and the University avenue property with a six apartment structure. The deal was closed by Thomas D. O'Hern of C. W. Hoff & Co.

John R. Magill & Co. have closed a lease with Von Lengerke & Antoine, sporting goods dealers, whose former store at the northwest corner of Wabash avenue and Van Buren street was destroyed by fire, for the store and basement at 322 South Wabash avenue, for temporary occupancy. The space is now under lease with the National Express at $9,000 a year until May 1, 1921, and negotiations are under way for a permanent lease.

### Dearborn Street Lease.

The same brokers also have leased for Mrs. Anna L. Sears to Samuel L. Rothschild the store at 33 North Dearborn street for a term of years from May 1, 1915, at a total rental of $18,000.

The premises on Michigan avenue 340 feet south of Fiftieth street, east front, 50x180 feet, have been sold by Israel Lansik to John C. Shank for an indicated price of $36,000, subject to an incumbrance of $20,000. In part payment the purchaser conveyed the property on Halsted street, 175 feet north of Forty-fifth street, west front, 50x116 feet, at an indicated consideration of $12,000.

Meyer Nuta has purchased from Meyer Kadeshewitz et al. the flat property on York street, 200 feet west of Laflin street, north front, 50x162 feet, for a total stated consideration of $32,000, subject to an incumbrance of $17,000.

### Flat Property Sold.

The flat property on Winthrop avenue, 249 feet south of Ardmore avenue, east front, 50x150 feet, has been sold by H. C. Clover to William E. Lehmann for an indicated consideration of $30,000, subject to an incumbrance of $14,000.

Isaac Jaffe has sold to Dora Goldberg the flat property on Grenshaw street, 117 feet west of St. Louis avenue, south front, 58x130 feet, for an indicated consideration of $30,500, subject to an incumbrance of $20,000.

The store and flat premises on Van Buren street, 58 feet east of Springfield avenue, south front, 50x124 feet, has been bought by Bridget Gaughan from E. C. Ward for a stated consideration of $27,000, subject to an incumbrance of $13,000. The purchaser gave in part payment the premises on Van Buren street, 214 feet east of Crawford avenue, south front 25x124 feet, for a stated figure of $8,500.

### Sawyer Avenue Sale.

Jacob Winoker has purchased from Joseph Brownstein the flat property on Sawyer avenue, 153 feet north of Odgen avenue, east front, 25x124 feet, for an indicated price of $20,000, subject to an incumbrance of $14,000.

The Macmillan company has acquired from Elizabeth L. Whitaker the property on Prairie avenue, 49 feet north of Twenty-fifth street, west front, 40x123 feet, for a stated price of $18,000.

The three-story brick and stone six-flat building at 537-539 East Forty-fourth street has been purchased by Dr. Oscar E. Chase from Michael Conlon for a reported price of $18,000, subject to an incumbrance of $75,000. Chandler, Hildreth & Co. were the brokers in the transaction.

"The Park Consolidation Bill and Forest Reserve Act," will be the subject of an address by Frank I. Moulton before the Cook County Real Estate Board at its weekly luncheon today at the Hotel Sherman.

### Real Estate Transfers.

LAKE VIEW.

Dakin-st., 321 w of Sheffield-av., n f, 50x100, rev. stamp $7, Jan. 19 [Peter J. Erlewein to James H. O'Brien] ... $10

Trust deed—Waveland-av., s e cor Reta-st., n f, 128x291, Jan. 25, 8 years, 6 per cent [De Forrest A. Matteson to O. H. Haugan, tr.] ... 110,000

JEFFERSON.

Agatite-av., 38 w of Lockwood, s f, 50x125, Nov. 4 [Wm. L. Runzel quitclaims to Mrs. Catherine Weber] ... 1

Albany-av., N., s w cor W. Argyle-st., e f, 25x125, rev. stamp 50c, April 26, 1909 [Nelson Thomasson to David and Kate Rusk] ... 500

Berteau-av., W., 210 e of Le Claire, s f, 35x125, rev. stamp $2, Jan. 28 [Wm. F. Tempel to Oscar E. Brown] ... 1

Byron-st., W., 54 e of Marmora-av., n f, 33x122, rev. stamp 50c, Jan. 18 [Nora E. M. P. Payne to Louis M. Nelson] ... 350

Kilpatrick-av., N., 280 s w of Elston, s e f, Ex109, rev. stamp $1, Jan. 27 [S. P. Linehan to Fort Dearborn T. & S. bank, tr.] ... 1

Lawndale-av., 140 n of School-st., e f, 25x125, and o. p., Oct. 6 [Henry W. Pfaff to Simon W. Straus] ... 1

Le Claire-av., 177 n of Belle Plaine-av., w f, 35x125, Jan. 2 [Wm. F. Tempel quitclaims to G. P. Norin] ... 1

Long-av., 266 s of Wrightwood, e f, 25x126, rev. stamp 50c, Jan. 28 [Frank Daniels to Frank Pandajora] ... 200

Metropole-av., 50 w of N. La Vergne, n f, 70x125, rev. stamp $1, Jan. 9 [George C. Hield to Axel M. Thompson] ... 10

Natchez-av., 124 n of Roscoe, e f, 238x122, rev. stamp $1.50, Jan. 29 [William B. Walrath to Ole Jacobsen] ... 1

New England-av., 275 s of School-st., e f, 25x142, rev. stamp 50c, Dec. 1 [Oscar Tromlitz to C. P. Koehler] ... 200

Norwood Park-av., 50 s e of Mason, s w f, 50x125, Jan. 26 [Elizabeth S. Atzhorn quitclaims to Charles C. Hunsinger] ... 1

Norwood Park-av., 50 s e of Mason, s w f, 50x125, July 15 [Estate Magdalena Runsinger to Elizabeth S. Atzhorn] ... 200

2846-48 N. Spaulding-av., e f, 60x125, rev. stamp $4, incumb. $2,500, Jan. 28 [Mary Anderson to I. M. Dukes] ... 1

Wellington-st., 100 e of Sayre-av., s f, 54x124, Jan. 27 [Arthur L. Dedt to John H. Van Meter] ... 1

NORTH TOWN.

Howe-st., 132 s of Center, w f, 33x132, m. or l., rev. stamp $3.50, Jan. 28 [William E. Lehmann to George Schmitt] ... 10

Chestnut-st., 168 e of N. Clark, n f, 75x54, Jan. 9, 1909 [Clinton B. Carpenter to Elena C. Carpenter] ... 1

Lease dated May 5, 1913, Chicago-av., E., 124 w of N. Wells-st., n f, 50x130, for 15 years from May 5, 1913, to April 30, 1928, term rental $46,284, lessee to pay water rates and taxes except as specified [The Newberry Library to Nathan Fox]

Bill of sale—Chicago-av., W., 215-17, all fixtures, merchandise, accounts, stock, lease, etc. [Nathan Fox to Nathan Fox Co., a corp., by Nathan Fox, Pres.], consideration $50,000 worth of capital stock of Nathan Fox Co., a corp.

Assignment of lease—Chicago-av., E., 124 w of N. Wells-st., n f, 50x130, Jan. 30 [Leasehold estate, Nathan Fox to Nathan Fox Co.] ... 1

SOUTH TOWN.

Emerald-av., 125 s of 30th-st., e f, 25x115 and other property, rev. stamp $2, Oct. 27 [Est. Jacob Rosenberg to Fred Farr] ... 2,000

Crane's sub. lts 7, 11, 16, 16, sub s ¼ w ½ s e ¼ 28-39-14, 1st block, rev. stamp 50c, incumb. $1,500, Dec. 31 [Fred Farr quitclaims to Geo. L. Marx] ... 5

Parnell-av., 324 s of 31st-st., w f, 24.85x124½, rev. stamp $3.50, incumb. $4,000, Jan. 18 [Peter McCordle to Michael Steinke] ... 7,500

Rhodes-av., 132 s of 33d-st., e f, 16x164½, rev. stamp $2, incumb. $1,600, Jan. 26 [F. H. Bartlett to James W. Clark] ... 3,500

HYDE PARK.

Burley-av., 130 n of 90th-st., e f, 25x140, rev. stamp $1, Jan. 2 [O. W. Morell to Niel Lykke] ... 750

Commercial-av., 300 s of E. 85th-st., e f, 25x133, rev. stamp $1, incumb. $1,000, Jan. 2 [Same to same] ... 1,850

Ewing-av., 150 s of 96th-st., e f, 50x120, rev. stamp $1.50, Jan. 2 [Same to same] ... 1,400

Exchange-av., 162 n of 100th-st., w f, 25x138, rev. stamp $1, incumb. $400, Jan. 2 [Same to same] ... 900

The Strand, 230 s of 80th-st., e f, 25x140, rev. stamp $1, Jan. 2 [Same to same] ... 900

Blackstone-av., 76 n of 77th-st., e f, 25x125, rev. stamp $2, incumb. $2,800, Jan. 25 [Joel B. Paine to Arthur E. Pollard] ... 2,000

Cornell-av., n e cor E. 55th-st., w f, 95x150, Jan. 11 [Carrie Woodley to William T. Woodley] ... 10

Trust deed—Cornell-av., n e cor E. 55th-st., w f, 95x150, Jan. 12, 7 years, 6 per cent [William T. Woodley to Simon W. Straus, trustee] ... 110,000

E. 40th-st., 150 e of Lake Park-av., s f, 25x140, rev. stamp $3, Aug. 26, 1907 [Jane G. Sage to Charles F. Sage] ... 1

E. 41st-st., 112 e of Langley-av., s f, 30 ft to R. R., rev. stamp $1, Jan. 19 [Charles L. Norton to Charles Nicholson] ... 1

Michigan-av., 340 s of E. 50th-st., e f, 50x180½, rev. stamp $16, incumb. $20,000, Jan. 28 [Israel Lanski to John C. Schank] ... 1

117th-pl., 103 e of Michigan-av., n f, 20x121, rev. stamp $2, incumb. $1,000, Jan. 23 [Weronika Frantkiewicz to Anna K. Bohnenberger] ... 2,000

Prairie-av., 442½, w f, 38x125, rev. stamp $2.60, incumb. $6,000, Jan. 27 [Gerson Gottlieb to Esther Sandita] ... 10

St. Lawrence-av., 121 s of 66th-st., e f, 48x123, rev. stamp $4, Jan. 23 [Anne M. Kuhlmann et al., by m. in c., to Fred J. Kuhlmann] ... 3,781

South Chicago-av., 215 s e of 71st-st., s w f, 50x125, incumb. $18,000, Nov. 25 [Philip T. Lonergan to John E. Colson] ... 1

Ridgeland-av., 126 n of E. 73d-st., e f, 120x120, rev. stamp $3.50, Dec. 15 [Alice M. Bryant to Robert M. Graham] ... 1

LAKE.

Ada-st., S., 121 n of 77th, e f, 30x179, rev. stamp 50 cents, Jan. 18 [Thomas F. McFarland to John Peil] ... 10

56th-st., W., s e cor of Union-av., n f, 22.88x100, m. or l., rev. stamp $2, Jan. 23 [Belle W. Williams, by m. in c., to Maria B. Holyoke] ... 1,862

46th-st., W., 78 w of Butler, s f, 26x125, rev. stamp $2, incumb. $1,500, Jan. 29 [Margaret Cullen to Fred Wagemann] ... 8,500

Halsted-st., 175 n of W. 45th, w f, 50x116, rev. stamp $12, Jan. 28 [John C. Schank to Samuel Lanski] ... 1

Honore-st., 216 s of W. 47th, w f, 26x124, rev. stamp $3, incumb. $1,400, Jan. 21 [Thomas S. Cousins to Marie A. Bickel] ... 2,800

Honore-st., 136 n of W. 47th, e f, 26x124, Aug. 17 [Mary Cuchna to Mary Sirovatka] ... 2,000

Princeton-av., 7018, e f, 25x100, rev. stamp $1, incumb. $3,000, Jan. 28 [Louis Lande to Renato Dominici] ... 10

61st-pl., W., 200 e of Homan-av., n f, 37½x124, rev. stamp $1.50, incumb. $1,700, Oct. 17 [E. G. E. Stenmark to Chas. F. Johnson] ... 2,250

63d-pl., W., 270 e of Homan-av., n f, 25x124, rev. stamp $1.50, incumb. $2,000, Dec. 10 [Rosie Berger to Max Schechtman et al.] ... 3,500

73d-st., W., 40 w of Laflin, s f, 30x124.7, rev. stamp $1, incumb. $1,500, Jan. 25 [Henry Van Dam to Emma M. Streich] ... 975

79th-st., W., 171 w of Normal-av., s f, 34x66, m. or l., rev. stamp $2, incumb. $2,025, Jan. 26 [Mary Feth to Bernhard Loeff] ... 5,500

State-st., S., 648 s of W. 47th, e f, 46.9x100, rev. stamp $6, incumb. $3,000, Jan. 26 [John E. Moehrl to Louis I. Suloway] ... 10

Wentworth-av., 30 n of W. 36th-pl., e f, 50x125, rev. stamp $6, incumb. $4,500, Jan. 28 [Elsie Kuley to Albert A. Brandt] ... 10

CALUMET.

100th-pl., 305 e of Wood-st., n f, 50x131, rev. stamp $3, Aug. 8 [George Gordon to Floyd C. Smith] ... 5,000

Krueger's sub. Butterfield's sub., l 30, b 11, rev. stamp 50c, Jan. 26 [Nels Bohman to Elfrieda Bohman] ... 450

WEST TOWN.

California-av., N., 80 n of Altgeld, w f, 25x125.95, rev. stamp $3, Jan. 26 [Cen. Trust Co. of Ill. to Carr Sutton] ... 3,000

Logan-blvd., 96 e of Talman-av., n f, 36x125, rev. stamp $1.50, Jan. 28 [John Winiarski to Ignatz Kosakiewicz] ... 10

Richmond-st., 266 n of Diversey-av., e f, 25x125.75, rev. stamp $2.50, incumb. $700, Jan. 28 [Robt. Jorgensen to G. Austin Hinkley] ... 2,500

Richmond-st., 266 n of Diversey-av., e f, 25x125.75, rev. stamp 50c, incumb. $700, Jan. 29 [Thora Nelsen to Robert Jorgensen] ... 1

Armitage-av., 55 e of Hermitage, s f, 26x120, rev. stamp 50c, Jan. 21 [Michael Rinda to Julianna Strzyzynski] ... 10

Wilmot-av., 215 n w of Hoyne, n e f, 25x100, rev. stamp $1.50, incumb. $1,800, Jan. 28 [Charles G. Jaswinski to Anton Monkiewitz] ... 10

Rockwell-st., 75 s of Schubert-av., w f, 25x125, rev. stamp $1, Jan. 29 [Frederick Maas to Rose Suzar] ... 10

Oak Park, Price's add, [illegible], rev. stamp $5, Nov. 9 [W. J. Van Dessline to Emilie J. Winterfeldt] ... 5,000

S. Ridgeland, l 136, 141, 142, 13, 20, 19, rev. stamp $3, Jan. 19 [E. C. Golbeck to Theresa Eisinger] ... 1

Taylor-st., W., n w cor Sibley, s f, 50x100, rev. stamp $6, incumb. $11,000, Jan. 29 [Dora Goldberg to Harry Gordon] ... 10

12th-st., W., 25 w of Olive, s f, 25x100, rev. stamp $8, Jan. 28 [Harry Gordon to Isaac Jaffe] ... 10

Leavitt-st., 72 n of Le Moyne, e f, 24x124.7, rev. stamp 50c, Jan. 30 [Miss Mary Struple to Jennie Tauber] ... 300

Hoyne-av., 121 s of Thomas-st., w f, 50x103 8-10, rev. stamp $6, incumb. $6,000, Jan. 27 [Martin Oswaldrak to John Kroll] ... 12,000

Robey-st., 207 s of Iowa, w f, 30½x125, rev. stamp $7, Jan. 11 [E. B. Baker to K. Poniatowski] ... 10

McReynolds-st., 164 e of Wood, s f, 24x100, rev. stamp $3, Jan. 29 [August Schwlenke et al., by M. in C., to Bertha Jahn] ... 2,880

Erie-st., W., 2012, s f, 24x121½, rev. stamp $3, Jan. 29 [Rocco Montemurro to Alessandro Gonella et al.] ... 2,800

Park-av., 200 w of S. 50th-av., n f, 50x180, rev. stamp $2.50, incumb. $3,500, Dec. 21 [William H. Barry to Bessie Orr] ... 8,400

12th-st., W., n w cor Spaulding-av., s f, 50x125, leasehold estate, rev. stamp 50c, Jan. 12 [Arthur and Blanche I. Feilchenfeld to Bismarck Feilchenfeld] ... 15,000

Grenshaw-st., 117½ w of St. Louis-av., s f, 58x130, rev. stamp $10.50, incumb. $20,000, Jan. 28 [Isaac Jaffe to Dora Goldberg] ... 10

Sawyer-av., 153 n of Ogden, e f, 25x124, m. or l., rev. stamp $12, incumb. $14,000, Jan. 13 [Joe Brownstein to Jacob Winokur] ... 10

Erie-st., W., n e cor N. Austin-av., s f, 70x120, and o. p., rev. stamp $1, Jan. 27 [Edward C. Hunsinger, und. 1-5 int., to Chas. C. Hunsinger] ... 10

Central-av., N., 170 n of Washington-blvd., w f, 50x177, rev. stamp $2.50, incumb. $1,200, Jan. 25 [Lewis H. Rice et al. to David C. Dietz] ... 3,950

Waller-av., 318 n of Thomas-st., e f, 31x125, incumb. $1,600, July 31 [F. J. Hetzel to E. C. Van Duzer] ... 1

Haddon-av., 144 w of N. 42d, 24x128, rev. stamp 50c, Jan. 29 [Chas. E. Tonne to Cecelia M. Murphy] ... 400

Haddon-av., 96 e of Rockwell-st., s f, 24x60 and o. p., rev. stamp $1.50, Jan. 12 [Estate of Albert V. Bruneau to Augustine Bruneau] ... 1,400

Springfield-av., 200 s of Thomas-st., e f, 25x124, rev. stamp 50c, Jan. 29 [Henry K. Derby to Nels C. Holmes] ... 450

Spaulding-av., 174 s of Division-st., w f, 24x132, rev. stamp $3.50, Jan. 11 [Estate of Wm. Jones to Harry W. Nelson] ... 3,200

Potomac-av., 25 w of Rockwell-st., s f, 28.08-100x120, rev. stamp 40, Jan. 18 [Jacob Winokur to Joe Brownstein] ... 10

Adams-st., W., 104 e of Washtenaw-av., s f, 50x123, rev. stamp $5.50, Jan. 28 [H. S. Gemmill to Sam Rostheiberger] ... 11,100

Adams-st., W., 219 e of S. 48th-av., n f, 25x164, rev. stamp $1.50, Jan. 29 [Edward Margetts to John T. Reilly] ... 1,050

14th-st., W., 216 e of Paulina, s f, 24x124, rev. stamp $5.50, incumb. $3,500, Jan. 28 [Bernhard Loeff to Mary Feth] ... 9,000

44th-av., S., 750, e f, 25x140, incumb. $2,300, July 30 [J. B. Paine to Nellie A. La Bow] ... 4,850

Haddon-av., 140 w of Long, n f, 30x125, rev. stamp 50c, June 18, 1912 [E. A. Cummings to Chas. W. Peterson] ... 1

Jackson-st., W., 76 w of Crawford-av., s f, 25x121, rev. stamp $1.50, Jan. 30 [Matilda Gault to Harvey M. Nisley] ... 10

Karlov-av., S., 237 n of W. 26th-st., e f, 25x124, rev. stamp $6, Jan. 28 [Frank Malafa to Josef Broz] ... 3,100

Komensky-av., 150 n of W. 19th-st., w f, 25x125, rev. stamp $1.50, Jan. 27 [Seymour Morris, trustee, to Jacob Asher] ... 10

Maxwell-st., 75 w of Union, n f, 25x90, rev. stamp $5.50, incumb. $3,500, Jan. 28 [Sarah Brody to Esrael Samuels] ... 10

Monroe-st., W., bet. Rockwell-st. and Campbell-av., s f, 19x121, m. or l., rev. stamp 50c, incumb. $1,800, Jan. 29 [August Zinkel to Robert A. Thompson] ... 2,750

Madison-st., W., 255 e of S. 56th-av., n f, 50x130, rev. stamp $1, Jan. 25 [Quiz Angelacos quitclaims to Alexandria Angelacos et al.] ... 1

Maxwell-st., 104 w of Waller, s f, 24x107, rev. stamp $2, incumb. $3,300, Jan. 29 [Samuel Lermon to Benj. Greenstein] ... 1

Maxwell-st., 75 w of Union, n f, 25x90, rev. stamp $2.50, incumb. $3,500, Jan. 29 [E. Samuels to Louis Lerner] ... 10

Millard-av., 275 n of W. 31st-st., w f, 25x125, rev. stamp $2.50, Dec. 29 [A. J. Janovsky to Frank Vladicka] ... 2,350

Polk-st., W., 206 e of Spaulding-av., n f, 25x124, rev. stamp $3, incumb. $2,500, Jan. 30 [B. A. K. Holm to Bridget Long et al.] ... 10

12th-st., W., 40 w of Fairfield-av., s f, 25x100, rev. stamp $1, Jan. 19 [A. Polishuck et al. to Sarah Polishuck] ... 600

26th-st., W., 196 e of Marshall-blvd., s f, 24x125, rev. stamp $3.50, Dec. 29 [Josef Matousek to Petr Krejci] ... 3,500

Union-st., 75 s of O'Brien, e f, 25x100, rev. stamp $3.50, incumb. $3,000, Jan. 29 [Morris Goodman to Benj. Cohen] ... 7,000

HANOVER.

Twp 41, e 10 acres of n w ¼ s e ¼ 33 and o. p., 41, 9, rev. stamp $3.50, Oct. 24 [Lars C. Huelsaard to Thos. Thompson] ... 4,800

PROVISO.

Grossdale, l 8, b 31, sub b 27 and 29 to 34, rev. stamp $2, Jan. 12 [H. J. Klener to Therese Klener] ... 1

Grossdale, l 27, b 28, April 14 [Henry Kahn et al. to Christiane Freymuth] ... 10

Hoffmann's sub. l 1 and 20, b 4, rev. stamp 50 cents, Jan. 5 [William Hoffmann to Wilhelm G. Bradshaw] ... 300

Madison-st., add. l 261 and pt 1 260, rev. stamp 50 cents, incumb. $1,100, Dec. 12 [Hyman Mayerovitz to Samuel Weinberg et al.] ... 1,800

Madison-st., add., l 305 and 306, rev. stamp $1, Dec. 29 [Mary Deuchting to Carl H. Killinger] ... 750

Maywood, l 9 to 11, b 144, and o. p., Jan. 24 [James S. Stephens to William H. A. Martens] ... 10

St. Charles-rd., 25 add to Proviso, incumb. $900, July 31, 1913 [F. J. Hetzel to E. C. Van Duser] ... 1

Twp. 39, pt. s ½ s ½ 27, 39, 12, and other ppty., rev. stamp $3, Dec. 16 [Est. Charles G. Pusheck quitclaims to Charles W. Pusheck] ... 3,000

Twp. 39, pt. s ½ s ½ 27, 39, 12, and other ppty., rev. stamp $3, Dec. 16 [Est. Charles G. Pusheck quit claims to Gustav A. Pusheck] ... 3,000

RIDGEVILLE.

Evanston, und. one-sixth int. lot 4 sub blk. 62, rev. stamp $2, incumb. $800, Jan. 28 [Caroline M. Dering to John C. Schuett] ... 5,000

Evanston, Grant's 2d add., lot 10, blk. 7, rev. stamp $2.50, incumb. $1,100, Jan. 20 [George Nuckle to Mathew Cosarn] ... 3,250

Evanston, Hastings' add., lot 32, Dec. 26, 1913 [John F. Hoffman quitclaims to Robert Olsen] ... 1

Evanston, Hastings' add., lot 30, Dec. 16, 1913 [J. Hastings Smith to John F. Hoffman] ... 180

Evanston, Hastings' add., lots 32 and 28, rev. stamp 50c, Dec. 15 [J. H. Smith to Hazel A. Langston] ... 250

Evanston, Keeney & R. add., lot 22, blk. 2, rev. stamp $1.50, Dec. 28 [Martha Zimmerman to Fred D. Shaw] ... 10

Evanston, Pitner's add., lot 18, blk. 1, rev. stamp $2.50, incumb. $4,000, Jan. 28 [Sarah J. Keene to D. M. Campbell] ... 10,000

### Building Permits.

4412-15-17-21-26-29-27 N. Maplewood-av., seven 1 story frame residences; Max Baumgartner, 4118 Lincoln-av.; E. Braucher, arch.; M. Engwall, mason; owner is carp. ... $14,000

3551 S. Robey-st., 2 story frame flats; C. F. Jones, 3624 Longwood-drive; A. G. T. Bennett, arch.; Herman Renpert, mason; W. R. Ashton company, carp. ... 8,000

6448 S. Winchester-av., 1 story frame residence; J. M. Hansen, 6448 S. Throop-st.; A. G. Lund, arch.; James Peterson, mason; owner is carp. ... 1,800

9050 Normal-av., 1 story frame residence; C. Groot, 9100 W. Van Buren-st.; E. Braucher, arch.; A. Matschman, mason; owner is carp. ... 1,600

6627 N. Ashland-av., 2 story brick flats; J. E. Johnson, 6433 N. Ashland-av.; Andrew Sandegren, arch.; A. Lindstrom, mason; Gust Andersen, carp. ... 5,750

4432 Fullerton-av., frame shop; Charles Muggli, 4456 Fullerton-av.; not given; T. Westphal, carp. ... 1,000

7608-10-12-16-18 Cottage Grove-av., five 1 story brick stores; Mahoney Bros., 47th-st. and Stony Island-av.; F. D. Pless, arch.; A. C. Larsen, mason; F. Holbrook, carp. ... 13,000

2619 W. 67th-st., frame residence; F. Matousek, 6733 S. Maplewood-av.; not given; owner is carp. ... 1,400

2425 W. 76th-st., 1 story brick residence; Englewood State bank; W. F. Heath, not given; owner is carp. ... 3,000

1500-1520 W. 19th-st., 1 story brick shop; [illegible] Pagan, 1830 S. May-st.; L. Novy & Son, arch.; J. Holjec, mason; owner is carp. ... 4,000

# PROBATE COURT RECORD

### Wills.

Jessie B. Lawson; amount, $20,000, all personal property; Anna Marion Bradley, 129 W. Oak-st., her sister, executrix and sole beneficiary.

Leslie Elmer Carter; amount, $14,000; personal property, $10,000; real estate, $4,000; Frank B. Wever, executor; Harriet J. Carter, 3430 Walnut-st., mother, and five others, beneficiaries.

Andrea C. Mattson; amount, $3,700; personal property, $1,300; real estate, $2,400; Mary B. Prouty, executrix; Anna M. Johnson and Karen Blow, daughters, and Martin and Olaf Madson, sons, all of Winnetka, beneficiaries.

### Administrations.

Estate of Patrick Ryan; amount, $5,300, all personal property; Catharine Ryan, 2630 Saginaw avenue, widow, administratrix and sole heir.

Estate of Stephen Mauker; amount, $1,880, all personal property; Joseph Mauker, 8797 Commercial avenue, South Chicago, son, administrator and sole heir.

### Inventories.

Estate of Annie Brown, deceased; amount, $8,519, all personal property; James Clare, executor.

Estate of Oliver S. Lyford, deceased; amount, $41,000 personal property and real estate value not stated; Will H. and Harry B. Lyford, executors.

### Petitions in Bankruptcy.

Petition of A. Magnus & Sons et al. to have Tabor Brewing company, 2642 Cooper street, adjudged a bankrupt and a receiver appointed.

Glenn B. Moore, salesman, 8341 Calumet avenue; liabilities, $380; assets, $150.

Herman Mattsen, 1237 East Fifty-fifth street; liabilities, $1,480; assets, $65.

# U. S. SUPREME COURT DECISIONS

Washington, D. C., Feb. 1.—[Special.]—Proceedings in the Supreme court of the United States today follow:

423—Illinois Central Railroad company, appellant, vs. C. L. De Fuentes, et al., etc. Appeal from the District court of the United States for the eastern district of Louisiana. Decree reversed with costs and cause remanded for further proceedings in accordance with the opinion of this court. Opinion by Justice McReynolds.

369—Wilmington Transportation company, plaintiffs in error, vs. railroad commission of California. In error to the Supreme court of the state of California. Judgment affirmed with costs. Opinion by Justice Hughes.

136—Grant Timber and Manufacturing company, plaintiff in error, vs. George W. Gray. In error to the Supreme court of the state of Louisiana. Judgment affirmed with costs. Opinion by Justice Holmes.

141—Elisa Gallardo y Seary et al., appellants, vs. James R. Noble et al. Appeal from the District court of the United States for the district of Porto Rico. Decree reversed with costs, and cause remanded for further proceedings in conformity with the opinion of this court. Opinion by Justice Holmes.

628—The United States, plaintiff in error, vs. Clare Holte. In error to the District court of the United States for the eastern district of Wisconsin. Judgment reversed and cause remanded for further proceedings in conformity with the opinion of this court. Opinion by Justice Holmes. Dissenting, Justice Lamar and Justice Day.

The chief justice announced the following orders of the court:

Original—Ex parte: In the matter of James J. Fletcher et al., petitioners; motion for leave to file petition for writ of habeas corpus denied.

565—The Chicago and Alton railroad company, appellant, vs. the United States; motion to reassign granted and case set for hearing on Monday, April 5 next.

586—Chun Kim, appellant, vs. Samuel W. Backus, commissioner, etc.; ordered that this case be placed on the summary docket.

685—Thomas W. Morgan, warden, etc., appellant, vs. Alfonso J. Devine, alias Ollie Devine, et al.; motion to advance granted and case assigned for argument on Monday, April 5 next, after the case heretofore assigned for that day.

736—George Ebeling, appellant, vs. Thomas W. Morgan, warden, etc.; motion to advance granted and case assigned for argument on Monday, April 5 next, after the cases heretofore assigned for that day.

746—The United States, plaintiff in error, vs. William Rabinowich; motion to advance granted and case assigned for argument on Monday, April 5 next, after the cases heretofore assigned for that day.

759—The Yazoo and Mississippi Valley railroad company, appellant, vs. the United States. Motion to advance and assign for hearing after case No. 565 granted.

775—Leo M. Frank, appellant, vs. C. Wheeler Mangum, sheriff, etc.; motion to advance granted and case assigned for argument on Tuesday, Feb. 23 next after the cases heretofore assigned for that day.

679—Oregon and California Railroad company et al. vs. the United States; petition for a writ of certiorari to bring up the whole record and cause granted.

782—Goshen Manufacturing company, petitioner, vs. Hubert A. Myers Manufacturing company et al.; petition for a writ of certiorari to the United States Circuit Court of Appeals for the Seventh district granted.

720—The United States, petitioner, vs. New York and Oriental Steamship company, limited; petition for a writ of certiorari to the United States Circuit Court of Appeals for the Second circuit granted.

744—Alexander Eccles & Co., petitioners, vs. Louisville and Nashville Railroad company; petition for a writ of certiorari to the United States Circuit Court of Appeals for the Fifth circuit denied.

758—Houston and Texas Central Railroad company, petitioner, vs. the United States; petition for a writ of certiorari to the United States Circuit Court of Appeals for the Fifth circuit denied.

761—Augustus C. Buzby, etc., petitioner, vs. Keystone Oil and Manufacturing company; petition for a writ of certiorari to the United States Circuit Court of Appeals for the Seventh circuit denied.

Order—It is ordered by the court that the cases heretofore placed on the summary docket—viz.: 548, 660, 500, 530, 710, 715, and 586—be assigned for argument on Tuesday, Feb. 23 next, at the head of the call for that day.

The record was:

712—Fred W. Ellis, appellant, vs. the interstate commerce commission; motion to advance submitted by Solicitor General Davis for the appellee.

757—International Harvester company of New Jersey et al., appellants, vs. the United States; motion to advance submitted by Solicitor General Davis for the appellee.

480—Paine Lumber company, limited, et al., appellants, vs. Elbridge N. Neal, individually, etc., et al.; motion to advance submitted by Daniel Davenport for the appellants.

780—Charles T. Dunbar, petitioner, vs. Orleans-Kenner Electric Railway company; petition for a writ of certiorari to the United States Circuit Court of Appeals for the Fifth circuit submitted by H. Generes Dufour for the petition.

763—Lewis, Leonhardt & Co., petitioners, vs. Southern Railway company; petition for a writ of certiorari to the United States Circuit Court of Appeals for the Sixth circuit submitted by G. W. Pickle and W. T. Kennerly for the petitioners, and by C. B. Northrop and Lem. Jourdman for the respondent.

501—Jones National Bank, plaintiff in error, vs. Charles E. Yates, et al., and

502—Bank of Staplehurst, plaintiff in error, vs. Charles E. Yates, et al.;

503—Utica bank, plaintiff in error, vs. Charles E. Yates et al., and

504—Thomas Bailey, plaintiff in error, vs. Charles E. Yates et al.; motion to reassign for argument on Monday, April 5, submitted by A. B. Hayes for the plaintiff in error.

778—Elias Roberts, by his guardian, etc., plaintiff in error, vs. William Underwood et al.; motion to advance for hearing with case No. 156 submitted by F. W. Clements in behalf of counsel for the plaintiff in error.

787—Boston Elevated Railway company, petitioner, vs. Paul Boyton Company; petition for a writ of certiorari to the United States Circuit Court of Appeals for the First circuit submitted by F. W. Clements, Alexander Britton, and Evans Browne for the petitioner and by Samuel J. Elder and Hugh W. Ogden for the respondent.

769—Pacific Mail Steamship Company, petitioner, vs. Ed Schmidt; petition for a writ of certiorari to the United States Circuit Court of Appeals for the Ninth circuit submitted by William R. Harr in behalf of George A. Knight and Charles J. Heggerty for the petitioner and by John L. McNab for the respondent.

788—The city of Philadelphia, petitioner, vs. Welsbach Street Lighting Company of America. Petition for a writ of certiorari to the United States Circuit Court of Appeals for the Third circuit, submitted by Francis V. S. Oliver in behalf of Michael J. Ryan and E. W. Lank for the petitioner.

Adjourned until Tuesday, Feb. 23, at 12 o'clock. The day call for Tuesday, Feb. 23, will be as follows: Nos. 548, 660, 500, 530, 710, 715, 586, 501 [and 502, 503, and 504], 670, 678, 280, 673, 594, and 775.

# JANUARY EXPENDITURES $8,000,000 OVER REVENUE.

Washington, D. C., Feb. 1.—Revenue collected by the government in January failed by $8,116,427 to meet the month's disbursements. Receipts usually are low at this time of the year, but last January the excess of disbursements was only $4,512,262.

Neither customs nor internal revenue brought in the expected returns. Customs receipts amounted to $16,558,193, compared with $28,528,060 in the same month last year and $14,890,982 in December, 1914.

Another feature was the fact that ordinary internal revenue receipts were $27,096,155, or less by $5,000,000 than in December, and only about $2,500,000 more than the receipts from the same source in January, 1914, although revenue from the emergency tax was included.


Thirty-fifth Year.

The Keeley Treatment

For Liquor and Drug Using

Removes permanently the craving for Liquor and Drugs.
Always improves the general health.
Surroundings pleasant—system humane—nothing "heroic."
Drugs are withdrawn gradually, and with the aid of our tonic remedies patients suffer no collapse.
Do not be persuaded that all treatments are alike. Ours is the only effective one as time and experience proves.
Come to us without delay. These conditions are serious and there should be no experiments.
Send for illustrated booklet. Correspondence strictly confidential.

The Keeley Institute
Dwight, Illinois
CHICAGO OFFICE: 906 Reaper Bldg., N. W. Clark St. Tel. Central 1366.



Royal Palm

The All-Steel, All-the-Year-Round Train to FLORIDA

Leaves Chicago 10:15 P.M. Arr. Chattanooga 5:45 p.m. Arrives Atlanta 10:45 p.m. Arrives Jacksonville 8:40 A.M. Second Morning

Sleeping cars ready for occupancy in Chicago at 9.30 p.m. All meals in dining car—service a la carte. Breakfast served before arrival in Jacksonville.

Through Steel, Observation-Compartment and Drawing Room Sleeping Cars, Free Reclining Chair Cars.

Big Four Route

Queen & Crescent Route—Southern Railway

Winter Tourist Tickets with liberal stop-over privileges now on sale, round-trip fares from Chicago to a few points in Florida being—

Jacksonville $44.10, St. Augustine 46.40, Palm Beach $62.60, Miami 66.20, Daytona $50.80, Tampa 55.70, Sarasota $58.60, St. Petersburg 55.70, Orlando $51.80, Fort Meyers 60.20

Correspondingly low round-trip fares to all other Florida points. Attractive variable route fares including the "Land of the Sky."

BIG FOUR TICKET OFFICE, 228 So. Clark St., CHICAGO, ILL.
Telephone: Wabash 4200; Automatic 589-634
C. C. CLARK, General Agent Passenger Department

QUEEN & CRESCENT ROUTE, 54-56 W. Adams St., Chicago. Telephone: Randolph 7250—Auto. 63-503. A. J. LYTLE, Northern Pass. Agent

SOUTHERN RAILWAY 54-56 W. Adams St., Chicago. Telephone: Randolph 7250—Auto. 63-504. STANTON CURTIS, Assistant General Passenger Agent

## RESORTS AND HOTELS


FLORIDA EAST COAST
Get out your Summer Duds

Get out your motoring togs, your golfing garments and your tennis traps—for your're going to the Florida East Coast where you'll need them all. To the Florida East Coast where summer adds a long postscript to her northern season—for your benefit.

Bright summer days and the varied entertainment of the Florida East Coast resorts combine to make your stay a season of perfect delight.

GOLFING, MOTORING, AQUATIC SPORTS, ETC.,

WHERE TO STAY

ST. AUGUSTINE — Ponce de Leon and Alcazar
ORMOND-ON-THE-HALIFAX — Hotel Ormond
PALM BEACH — Breakers and Royal Poinciana
MIAMI — Royal Palm
NASSAU, BAHAMAS — The Colonial
LONG KEY — An Ideal Fishing Camp
HAVANA, CUBA — Via Key West and P. & O. S. S. Co.

The Over Sea Railroad with Pullman Service allow stop off privileges at principal places.

FLORIDA EAST COAST
Flagler System
243 Fifth Avenue, NEW YORK — 109 W. Adams St., CHICAGO, ILL. — St. Augustine, FLORIDA

The Winter Playground for Young and Old
Atlantic City N.J.

There's none too young and none too old to enjoy the pure air, radiant sunshine and manifold attractions of ATLANTIC CITY.

Enjoy a gallop on the hard, sandy beach, or a round of golf on the well appointed golf links.

First class hotels, equipped with every modern luxury and convenience, invite your patronage.

The Leading Houses
will furnish information, rates etc., on application.

MARLBOROUGH-BLENHEIM
ST. CHARLES — PENNHURST
GALEN HALL — SEASIDE
STRAND — DENNIS
CHELSEA — SHELBURNE
HOLMHURST

Consult local ticket agents regarding train schedules, rates of fare, etc.

PANAMA PACIFIC LINE
NEW YORK SAN FRANCISCO
American Built Steamers Through the Panama Canal via San Diego or Los Angeles 16 DAYS
Ideal Vacation Trip at Any Season
$125 up First Cabin, $60 Third Cabin
PANAMA PACIFIC LINE
9 BROADWAY, N. Y.
14 No. Dearborn St., Chicago
Phone, Randolph 6954; Auto. 41-151.

Briggs House
Randolph and 5th Ave., Chicago
1 BLOCK FROM CITY HALL SQUARE
Location Most Central
200 Modern Rooms — Restaurant Facilities Unsurpassed
Rates Per Day, $1 and $1.50. With Bath, $1.50, $2 and $2.50

The Pennoyer
Established 1857
KENOSHA, WIS.
The Winter and Spring months most favorable time for rest, recuperation, or treatment. Booklet—address N. A. PENNOYER, M. D., Manager. Chicago office, 801 Marshall Field Bldg. Thursdays—2 to 4. Tel. Randolph 2801.

Now Open
Hamilton Hotel
Bermuda
Largest and Leading Hotel
Fine 48 Hour Sail From New York.
New York Office, 389 Fifth Ave.
Telephone Murray Hill 3850

Hotel Dennis
ATLANTIC CITY, N.J.
A high class modern Hotel in America's first Winter Resort. Directly facing the Ocean. Sunshine everywhere. Capacity 600. WALTER J. BUZBY.

Marlborough-Blenheim
Atlantic City, N. J. — Josiah White & Sons Co.

HOTEL LA SALLE
FIVE MAGNIFICENT RESTAURANTS
LA SALLE AND MADISON STREET

PLAZA HOTEL
North Avenue and North Clark Street
FINE ROOM AND BATH, $1.50

IN THE HEART OF THE PINES.
Laurel House
At LAKEWOOD, N. J.
The ideal winter resort, providing the acme of comfort with attractive social surroundings. Every outdoor diversion in a delightful, exhilarating climate. Golf, dancing, teas, orchestra, concerts, etc. Open October until June. Only 1½ hours from New York.
A. J. Murphy, Mgr. — C. V. Murphy, Asst. Mgr.

PHILLIPS HOUSE
Massachusetts ave. & Beach, Atlantic City, N. J. Wanted a few more good people like we have from Chicago. F. P. Phillips.

PINEHURST NORTH CAROLINA.
The Center of Outdoor Life in the South. Golf, Tennis, Riding, Trap Shooting. Information of General Office, Pinehurst, N. C.

DAYTONA, FLA.
ON THE BEAUTIFUL HALIFAX RIVER.
The most delightful spot in Florida. Excellent Hotels. Plenty of Amusements.


## RESORTS—FOREIGN

Ocean Travel.


NEW GULF ROUTE TO FLORIDA

THE enchanted land of Ponce de Leon, with all the interesting attractions of the Riviera, Spain and Italy, where one may enjoy the finest bathing, fishing, yachting, automobiling, golf, tennis, and a multiplicity of other outdoor sports.

TAMPA ST. PETERSBURG MIAMI PALM BEACH KEY WEST HAVANA

[illegible] MALLORY LINE [illegible]

A. W. PYE, Passenger Traffic Manager, Pier 36, North River, New York

Largest, Finest and Fastest Vessels to SOUTH & EAST AFRICA BY UNION-CASTLE LINE

SOUTH AMERICA
"The World's Fastest Growing Continent"
†Peru-Chile — EXPRESS SERVICE to & from PANAMA. 16 Days New York to Callao. 22 Days New York to Valparaiso.
SERVICES TO Colombia & Ecuador
Also Express Service to *†‡ Brazil and the Argentine
*The Royal Mail Steam Packet Co. †The Union-Castle Mail S. S. Co., Ltd. †The Pacific Steam Navigation Co. ‡The Nelson Line.
SANDERSON & SON, Gen. Agts., 280 So. La Salle St., Chicago, Or Any Steamship Ticket Agent.

Crossing the Line
SYDNEY AUSTRALIA
One of the most interesting events in a voyage to Australia is crossing the equator—it is frequently made the subject of much amusing ceremony. You can make the trip to Sydney in 19 days. Every comfort and luxury on board the 10,000 ton palatial American steamers of the SYDNEY SHORT LINE "Sonoma," "Sierra" or "Ventura" (classed 100 A1 Lloyds)
Round trip Sydney, $337.50 first cabin—Honolulu, $110. Grand tour of South Seas, including Honolulu, Samoa, Australia and Tahiti, $337.50. Write for illustrated folders with colored maps of the Islands of the Pacific.
OCEANIC S. S. CO. 673 Market St., San Francisco, Cal. or H. E. BURNETT, 17 Battery Place, N. Y.
SAILINGS Honolulu—Feb. 16, March 2-16; Sydney—Feb. 23, March 16.

FABRE LINES
To AZORES, LISBON & MEDITERRANEAN
K. W. KEMPF, 120 N. La Salle St., Chicago.

The Old Reliable
CUNARD LINE
ESTABLISHED 1840
Regular and uninterrupted service. Incomparable Fleet of Quadruple, Triple and Twin-Screw Steamships
FRANCONIA—New Twin-Screw, 18,125 tons. From New York, Feb. 6, Mar. 6, Apr. 3.
ORDUNA—New Triple-Screw Turbine, 15,500 tons. From New York, Sat., Feb. 13, Mar. 13, Apr. 10.
TRANSYLVANIA—New Tw. Scr. Turbine, 14,000 tons. From New York, Feb. 20, Mar. 20, Apr. 17.
LUSITANIA—70,000 H. P., fastest in the world. From New York, Feb. 27, Mar. 27, Apr. 24.
MEDITERRANEAN SAILINGS
Azores, Gibraltar, Genoa, Naples, Piraeus
CARPATHIA, from N.Y., Mar. 9, May 4, June 29
For rates and further particulars apply to
THE CUNARD STEAMSHIP CO., LTD.
S.E. Cor. Dearborn and Randolph Sts., Chicago
Telephone Central 2651

HOLLAND AMERICA LINE
128 No. La Salle St., Chicago
Sailing Under Neutral Flag
DIRECT TO ROTTERDAM
Twin-Screw Sailings Carry U. S. Mail.
N. Am'dam....Feb. 20 | Rotterd'm, Mar. 9, n
Potsdam......Mar. 2 | Ryndam, Mar. 16, n

ARGENTINE
LAMPORT & HOLT LINE
And all Brazilian Ports
Frequent sailings from New York by new and fast (12,500 ton) passenger steamers. 17 DAYS TO RIO JANEIRO. 23 DAYS TO BUENOS AYRES.
BUSK & DANIELS, Gen. Agts., 8 Broadway, N.Y.; R. J. Neidlinger, 128 S. Clark St.; J. S. Lowitz, 204 S. Clark St., or local agent.

AUSTRALIA
TAHITI and NEW ZEALAND
Regular through sailings from San Francisco for Sydney via Tahiti and Wellington, Mar. 3, Mar. 31, Apr. 28 and every 28 days. Send for pamphlet.
Union Steamship Co. of New Zealand, Ltd. Gen'l Office, 679 Market St., San Francisco, Or Local S. S. and Railroad Agencies.

COOK'S TOURS AND TICKETS.
All Steamship and Railroad Lines—All Cruises.
THOS. COOK & SON
15 EAST JACKSON BOULEVARD, CHICAGO

The Chicago Tribune maintains its Resort Bureau to help make your outing a success. Booklets of nearly every resort worth while are displayed in our Bureau. We can help you with some of the vexing questions, such as rates, transportations, accommodations and similar details.

Come in and let us talk your vacation over with you, or write us and we will mail you booklets and particulars. The service is free.

The Chicago Tribune Bureau of Travel and Resorts
Suite 520 Tribune Building — Telephone Central 100

# BUSINESS, COMMERCIAL AND FINANCIAL SECTION



# PNEUMATIC TOOL HAS POOR YEAR; BUSINESS SLACK

## Annual Report Shows Profits of $655,104 for 1914; Smallest Since 1909.

The annual report of the Chicago Pneumatic Tool company for the fiscal year ended Dec. 31, 1914, showed profits of $655,104, being the smallest reported by the company since 1909, when the figures were $558,928.

The net for 1914 compares with $1,171,245 for the previous year, being a decrease of $655,104, or 44 per cent. In 1908 and 1909, when earnings were at their previous minimum, the company discontinued dividends. The surplus then was not so large as at present. Dividends at the rate of 4 per cent were resumed in 1910.

Following the form of presenting earnings as shown in the official report, the company in 1914 earned 2.68 per cent on its capital stock, so that after the 4 per cent dividend was paid there was a deficit from the year's operations of $83,735. The company's total surplus, however, stood on Dec. 31, 1914, at $2,165,356.

### Change in Surplus Account.

In 1914 there was an item entitled "profits of subsidiary companies retained by them for working capital." This sum is $104,449 and the auditors have deducted it from the surplus account before making a division of earnings. If this sum be included in the year's profits then the profits would figure about 4.29 per cent for 1914. The financial statements follow:

STATEMENT OF PROFITS.

| | Dec. 31, 1914. | Dec. 31, 1913. | Dec. 31, 1912. |
|---|---|---|---|
| Net profits | $655,104 | $1,171,245 | $1,002,261 |
| Dep. plant, tools | 210,274 | 300,549 | 236,065 |
| Balance | $444,830 | $870,696 | $766,195 |
| Bond interest | 116,175 | 115,000 | 115,000 |
| Sinking fund | 50,000 | 50,000 | 50,000 |
| Balance | $278,665 | $705,696 | $601,195 |
| Profits of subs. retained by them | 104,449 | 341,922 | |
| Bal. for divs. | $174,216 | $363,774 | $601,195 |
| Divs. 4% | 257,951 | 257,951 | 257,951 |
| Surp. for year | $83,735 | $105,822 | $343,244 |
| Earned on stock, % | 2.68 | 5.60 | 9.26 |

BALANCE SHEET—ASSETS.

| | 1914. | 1913. |
|---|---|---|
| R. est., plant, good will | $7,075,931 | $7,092,024 |
| Stock other companies | 1,191,270 | 1,192,904 |
| Treasury bonds | 152,000 | 200,000 |
| Treasury stock | 37,000 | 37,000 |
| Cash in banks & on hand | 96,617 | 99,342 |
| Accts. & bills receivable | 1,188,584 | 1,136,565 |
| Inventories | 2,009,252 | 1,840,339 |
| Sinking fund investment | 922,965 | 831,820 |
| Totals | $12,672,876 | $12,630,003 |

LIABILITIES.

| | | |
|---|---|---|
| Capital stock issued | $6,495,800 | $6,485,800 |
| First mtg. bonds issued | 2,500,000 | 2,500,000 |
| Bond int. and div. | 122,788 | 122,088 |
| Bills payable | 297,016 | 100,000 |
| Accounts payable | 178,748 | 362,739 |
| Sinking fund | 922,969 | 851,829 |
| Reserves for taxes | 9,851 | 8,493 |
| Surplus | 2,165,358 | 2,249,104 |
| Totals | $12,672,876 | $12,630,003 |

### Competition Is Keen.

President W. O. Duntley in the annual report says:

"The general depression in business which prevailed during the latter part of 1913 continued to an even greater extent during the last year, consequently reducing the volume of business of the company materially, which decrease greatly affected the earnings. Competition on account of the very restricted market for the products of the company therefore was extremely keen, and the directors feel that, considering the many adverse circumstances, a creditable showing has been made. The regular dividends have been maintained and disbursed."

President Duntley says the company's plants have been maintained in first class condition notwithstanding decreased operations. Tools have been improved and a number of new designs have been put upon the market so that the company is prepared to resume full operations as soon as conditions warrant.

### Northwestern Orders Rails.

It was reported in Wall street that the Chicago and Northwestern railway had purchased from the United States Steel corporation 27,000 tons of steel rails. This, together with rather general announcements of increases in steel prices, created an optimistic sentiment in the market for Steel shares and quotations advanced from the new minimum, 38, to a close at 40.

This upturn in prices was quite the opposite to what a large element of the market had predicted. The course of quotations gave a bullish cast to the entire list.

### Sears-Roebuck Sales.

Sears, Roebuck & Co. sales for January were $7,907,339, an increase of $162,767, or 2.10 per cent, compared with January, 1914.

### New Minimum Prices.

The New York stock exchange announced the following new minimum prices:

American Locomotive preferred, 85; Baldwin Locomotive, 22; Ann Arbor, 25; Cluett-Peabody, 58; Loose Wiles common, 23; first preferred, 95; second preferred, 85; Norfolk and Southern, 25; Underwood Typewriter, 55; United States Express, 45.

### Southwest Penn. Pipe Lines.

The Southwest Pennsylvania Pipe lines report for the year ended Dec. 31, 1914, as follows:

| | 1914. | 1913. |
|---|---|---|
| Profits | $406,350 | $808,227 |
| Dividends paid | 540,000 | 700,000 |
| Deficit | 133,642 | ...... |
| Surplus | ...... | 108,225 |

The Eureka Pipe Line company reports for the year as follows:

| | 1914. | 1913. |
|---|---|---|
| Profits | $1,416,134 | $1,954,305 |
| Dividends | 1,599,997 | 1,999,990 |
| Deficit | 183,863 | 45,685 |
| Previous surplus | 4,823,442 | 4,869,127 |

The Cumberland Pipe Line company, Inc., reports for the year as follows:

| | 1914. | 1913. |
|---|---|---|
| Profits | $81,686 | $72,143 |
| Dividends | 60,000 | 60,001 |
| [illegible] | 13,813 | ...... |
| Surplus | 12,143 | ...... |

### Pittsburgh Oil.

The Pittsburgh Oil and Gas company reports for nine months ended Dec. 31, 1914, as follows:

| | 1914. | 1913. |
|---|---|---|
| Earnings | $225,267 | $245,580 |
| Expenses | 204,201 | 231,800 |
| [illegible] | 21,766 | 213,780 |

### Dividend Declared.

The International Nickel company declared the regular quarterly dividend of 2½ per cent on its common stock, payable March 1. Books close Feb. 15 and reopen March 2. William E. Correy has

---

## BAROMETER OF THE MARKET

Average of Closing Prices of Twenty Leading New York Stocks.

| | |
|---|---|
| Monday, Feb. 1 | $81.52 |
| Saturday, Jan. 30 | 81.23 |
| Net gain for the day | .29 |
| Year ago today | 94.71 |

Baltimore and Ohio ex-dividend of 2½ per cent and Pennsylvania of 1½ per cent together are equivalent to a loss of 20c in the average of the twenty stocks.

Recent course—

| | |
|---|---|
| Last high point, Oct. 3, 1912 | 107.78 |
| Fell June 11, 1913, to | 85.24 |
| Closed Dec. 31, 1913 | 90.23 |
| Rallied Jan. 23, 1914, to | 95.34 |
| Fell July 30 [stock exchange closed], to | 77.67 |
| Exchange reopened Dec. 12, and average rose Dec. 14 to | 82.42 |
| Fell Dec. 24 to | 77.29 |
| Closed Dec. 31, 1914 | 78.64 |
| Rallied Jan. 21 to | 83.40 |
| Fell Jan. 29 to | 80.39 |

| | Highest. | Lowest. |
|---|---|---|
| 1913 | 94.56, Jan. 2 | 85.24, June 11 |
| 1912 | 107.78, Oct. 3 | 91.41, Feb. 5 |
| 1911 | 101.76, June 14 | 86.29, Sept. 27 |
| 1910 | 111.12, Jan. 4 | 86.32, July 26 |
| 1909 | 112.76, Aug. 14 | 93.24, Feb. 23 |

## U. S. TREASURY STATEMENT.

Washington, D. C., Feb. 1.—[Special.]—The following is a statement of the condition of the United States treasury on Jan. 30:

| | |
|---|---|
| Receipts to date last year | $407,893,867 |
| Receipts to date this year | 368,733,325 |
| Decrease | 39,160,542 |
| Outgo over income this year | 39,160,542 |
| Outgo over income last year | 89,170,548 |
| Increase | 39,106,911 |
| Balance, general fund | 50,063,682 |
| Balance, previous day | 57,020,589 |
| Increase | 56,014,096 |
| | 1,066,493 |

been elected a director to succeed Benjamin Strong Jr., resigned.

### Money and Exchange.

Money rates were steady in Chicago at 4½@5 per cent on collateral, 4@4½ per cent on commercial paper, and 4½@5 per cent over the counter. New York exchange sold at par. Chicago bank clearings were $50,225,416.

### Short Term Notes.

| | Bid. | Asked. |
|---|---|---|
| Amal. Copper, 5, March 15, 1915 | 100⅛ | 100⅜ |
| Amn. T. & T., 5, Apr-May, 1916 | 100⅝ | 100⅞ |
| Argentine Govt., 6, Dec. 15, 1915 | 100¼ | 100⅝ |
| Do 6, Dec. 15, 1916 | 100 | 100⅝ |
| Do 6, Dec. 15, 1917 | 99⅝ | 100 |
| Balt. & Ohio, 4½, June 1, 1915 | 99⅝ | 100 |
| Bethlehem Steel 5 June 11, 1915 | 100⅛ | 100¼ |
| Bkn. Rap. Tran., 5, July 1, 1918 | 99⅜ | 100 |
| Ches. & Ohio, 5, June 1, 1919 | 92 | 93 |
| Chi. & W. Ind., 5, Sept. 1, 1915 | 100 | 100¼ |
| Erie Railroad, 5, Apr. 1, 1915 | 99⅞ | 100⅛ |
| Do 5, Oct. 1, 1915 | 99⅞ | 100⅛ |
| Do 5½, Apr. 1, 1917 | 99⅛ | 100 |
| Gen. Rubber, 4½, July 1, 1915 | 97⅞ | 98⅛ |
| Harlem Riv. & Portchester, 5, May 1, 1915 | .100 | 100¼ |
| Hocking Valley, 5, Nov. 1, 1915 | 96⅝ | 98 |
| L. M. & M. S., 5, Sept. 1, 1915 | 101⅛ | 101½ |
| Do 5, Dec. 1, 1915 | 101⅛ | 100⅝ |
| Maine Central 5, May 1, 1919 | 100⅛ | 100⅝ |
| Missouri Pacific, 6, June 1, 1915 | 99⅛ | 99⅝ |
| N. E. Navigation, 6, May 1, 1917 | 92 | 94 |
| N. Y. Central, 5, Apr. 1, 1915 | 92⅞ | 94 |
| Do 4½, May 1, 1915 | 100⅛ | 100⅜ |
| Do 5, Sept. 15, 1915 | .100 | 100⅛ |
| Do 5, Oct. 1, 1915 | 100⅛ | 100⅜ |
| New York City, 6, Sept. 1, 1915 | 100⅛ | 100⅜ |
| Do 6, Sept. 1, 1916 | 101⅛ | 101⅜ |
| Do 6, Sept. 1, 1917 | 103⅛ | 103⅝ |
| N. Y., N. H. & H., 5, May 1, 1915 | 104⅛ | 104⅝ |
| Pa. convertible, 3½, Oct. 1, 1915 | 97⅛ | 98⅛ |
| Seaboard Air Line, 5, Mar. 1, 1916 | 99⅝ | 100⅛ |
| Southern Railway, 5, Feb. 1, 1916 | 98 | 99⅛ |
| Do 5, March 2, 1917 | 99⅛ | 99⅝ |
| | 98⅛ | 98⅝ |

### Railroad Earnings.

CHICAGO, MILWAUKEE AND ST. PAUL.

| For December— | | Decrease. |
|---|---|---|
| Operating revenue | $7,282,244 | $517,002 |
| Operating expenses | 5,058,161 | *216,359 |
| Net revenue | 2,224,083 | 733,361 |
| Taxes | 397,598 | *81,638 |
| Operating income | 1,826,485 | 814,999 |
| From July 1— | | |
| Operating revenue | 48,790,069 | 1,583,886 |
| Operating expenses | 32,450,450 | 737,212 |
| Net operating revenue | 16,339,619 | 806,674 |
| Taxes | 2,432,821 | *330,577 |
| Operating income | 13,906,798 | 1,196,251 |

*Increase.

### Financial News Notes.

It was gossip in Wall street that John D. Rockefeller had acquired a dominant interest in the Consolidation Coal company through the purchase of the holdings of H. Crawford Black, Clarence W. Watson and A. B. Fleming. He is also the purchaser of $7,000,000 two year 7 per cent debentures.

It was announced that the subscription lists for the $49,000,000 Pennsylvania Railroad company consolidation 4½ per cent bonds had been closed. The issue was reported over-subscribed.

The Goldfield Consolidated Mining company reports net earnings for December at $195,118. Mining costs were $3.67 a ton.

Harry B. Slaughter has become associated with Babcock, Rushton & Co.

Angus S. Hibbard has been elected a director of the Chicago Telephone company to succeed A. A. Sprague, deceased.

Preferred stockholders of the M. Rumely company are asked to deposit their holdings with the protective committee for the purpose of working out a reorganization.

The report that a prominent international banking house in New York had purchased 100,000 shares of U. S. Steel common at 35 for Amsterdam was emphatically denied by a member of the firm.

### Chicago Securities.

On the local stock exchange Sears-Roebuck common led the market in activity. The price opened at 205, against the close on Saturday at 196⅝. On executed buying the shares advanced to 215. There followed an irregular movement, with a close at 207. At this latter quotation the rights figure out $69 per share, making the stock cost the purchaser at 207 $138 a share.

Union Carbide was firm, closing at 158. City Railway bonds were in good demand, and advanced to 98¾. Chicago Railways 5s sold at 96¾.

### Sales on the Exchange.

Sales and the range of prices on the Chicago stock exchange were:

| | Shares. | High. | Low. | Close Feb. 1. | Close Jan. 30. |
|---|---|---|---|---|---|
| Chi. Rys. ser. 2 | 2 | 28 | 27 | 28 | 27½ |
| Chi. Rys. ser. 3 | 100 | 5¼ | 5¼ | 5¼ | 4⅝ |
| Chi. T. & Tr. | 15 | 206 | 206 | 206 | 206 |
| Com. Edison | 175 | 127 | 126⅝ | 126⅝ | 126⅝ |
| Ill. Brick | 30 | [illegible] | [illegible] | [illegible] | 62 |
| H. Schaff. pfd. | 25 | 106⅛ | 106⅛ | 106⅛ | 106⅛ |
| K.C.R. & L. p. ct. | 5 | 45 | 45 | 45 | 45 |
| M. Ward pfd. | 60 | 112⅝ | 112⅝ | 112⅝ | 112 |
| Nat. Carbon | 105 | 180 | 180 | 180 | 134 |
| Pub. Svc. com. | 37 | 77 | 77 | 77 | 77¼ |
| Peoples Gas | 45 | 119½ | 119 | 119⅛ | 119 |
| Quaker Oats | 12 | 280 | 280 | 280 | 282 |
| S.-Roebuck | 2,047 | 215 | 205 | 207 | 196⅝ |
| Do pfd | 40 | 124½ | 123 | 124⅛ | 124 |
| Stew. Warner | 50 | 49 | 48½ | 49 | 48⅝ |
| Swift & Co. | 57 | 108 | 108 | 108 | 107⅞ |
| Un. Carbide | 215 | 158 | 157⅞ | 158 | 155⅞ |
| U. S. Steel | 310 | 39⅞ | 38½ | 39⅞ | 40 |

BONDS.

| | |
|---|---|
| $6,000 Common. Edison 5s | 101⅛ |
| 1,000 Chicago Rys. 5s "A" | 90 |
| 2,000 Chicago Rys. 5s "B" | 75 |
| 3,000 Chicago Rys. 1st 5s | 96¾ |
| 2,000 Chicago City Ry. 5s | 98⅝ |
| 6,000 Chicago City Ry. 5s | 98¾ |
| 1,000 Chicago City Ry. 5s | 98⅝ |
| 4,000 Ogden Gas 5s | 93⅛ |

### RESIN AND TURPENTINE.

SAVANNAH, Ga., Feb. 1.—TURPENTINE—Firm; 41½c. Sales, 59; receipts, 72; shipments, 44; stock, 35,079. RESIN—Tone K to WW dull; A to I firm. Sales, 781; receipts, 1,173; shipments, 167; stock, 187,433. Quote: A, B, C, D, E, F, $3.00; G, $3.02; H, $3.10; I, $3.15; K, $3.60; M, $4.25; N, $5.30; WG, $5.70; WW, $5.80.

NEW YORK, Feb. 1.—RESIN—Quiet; strained, common to good, $3.55. TURPENTINE—Quiet; machine, brls, $4.60.

---

## NEW YORK STOCK TRANSACTIONS

| | Sales. | High. | Low. | Close. | Previous close. |
|---|---|---|---|---|---|
| Alaska Gold | 700 | 28¼ | 27⅞ | 28¼ | 27⅞ |
| Amal. Cop. | 19,400 | 55 | 52⅝ | 54⅝ | 53⅞ |
| Am. Ag. Chem | 100 | 49⅝ | 49⅝ | 49⅝ | 50 |
| Am. Beet Sug. | 5,800 | 38⅝ | 37⅞ | 38⅝ | 38 |
| Do pfd | 100 | 83 | 83 | 83 | .... |
| Amer. Can | 7,100 | 29¼ | 27⅞ | 29 | 28⅞ |
| Do pfd | 100 | 94½ | 94½ | 94½ | 94¼ |
| Am. Car & Fd. | 800 | 45⅛ | 45¼ | 45¼ | 45⅝ |
| Am. Cot. Oil | 500 | 46 | 45½ | 45½ | .... |
| Am. H. & L. pf | 100 | 24¼ | 24¼ | 24¼ | 24½ |
| Am. Ice Sec | 100 | 24 | 24 | 24 | 23⅞ |
| Am. Loco | 2,100 | 23⅛ | 21⅞ | 22¼ | 23⅛ |
| Am. Malt. pfd | 100 | 30½ | 30⅛ | 30½ | 30 |
| Am. Smelt'g | 800 | 62¼ | 60⅝ | 62¼ | 61½ |
| Do pfd | 600 | 102⅞ | 102 | 102⅞ | 102 |
| Am. Sm. pfd B | 100 | 78 | 78 | 78 | .... |
| Am. Snuff pfd | 100 | 106 | 106 | 106 | .... |
| Amer. Sugar | 3,800 | 110⅝ | 108½ | 110⅝ | 109⅝ |
| Am. T. & T. | 500 | 120⅝ | 120⅝ | 120⅝ | 120½ |
| Am. Tob. pfd | 100 | 106¼ | 106⅛ | 106¼ | .... |
| Anaconda | 1,000 | 27⅛ | 26⅞ | 27⅛ | 26⅞ |
| Atchison | 2,800 | 95 | 93½ | 95 | 94½ |
| Do pfd | 100 | 97⅞ | 97⅞ | 97⅞ | .... |
| At. Coast Line | 100 | 106 | 106 | 106 | 105 |
| *Bal. & Ohio | 1,700 | 70⅞ | 70 | 70⅞ | 72⅞ |
| Do pfd | 100 | 70⅛ | 70⅛ | 70⅛ | 71⅞ |
| Beth. Steel | 6,000 | 49¼ | 47⅝ | 49¼ | 48⅝ |
| Do pfd | 100 | 103⅛ | 103⅛ | 103⅛ | 103⅛ |
| Bk. Rap. Tran | 400 | 87⅝ | 87 | 87⅝ | 87 |
| Cal. Petrol | 7,500 | 19⅜ | 17⅝ | 19 | 17 |
| Do pfd | 800 | 53 | 50 | 53 | .... |
| Can. Pac | 3,800 | 159¼ | 157 | 159¼ | 158⅝ |
| Cent. Leath | 200 | 34¼ | 34¼ | 34¼ | .... |
| Ches. & Ohio | 700 | 44⅛ | 43⅝ | 44⅝ | 44 |
| Chi. Gt. W. pf | 100 | 30¼ | 30¼ | 30¼ | .... |
| C., M. & St. P. | 1,800 | 89 | 88½ | 88⅞ | 88⅞ |
| Chi. & N. W. | 400 | 127¼ | 126¼ | 127¼ | .... |
| Chino | 2,000 | 36⅝ | 35⅝ | 36⅝ | 36¼ |
| Cons. Gas | 700 | 118⅛ | 117⅞ | 118⅛ | 119 |
| Corn Prod | 300 | 9¼ | 9¼ | 9¼ | .... |
| Del. & Hud | 100 | 148⅝ | 148⅝ | 148⅝ | .... |
| Erie | 3,500 | 23⅛ | 22⅞ | 23 | 23⅛ |
| Do 1st pfd | 200 | 36⅝ | 36¼ | 36⅛ | 36⅝ |
| Gen. Elec | 200 | 143¼ | 143 | 143¼ | 143 |
| Gen. Motors | 200 | 94 | 94 | 94 | 92¼ |
| Goodrich | 1,100 | 32 | 31 | 31⅞ | 31⅞ |
| Do pfd | 100 | 97¼ | 97¼ | 97¼ | 97½ |
| Gt. Nor. Ore | 1,000 | 31½ | 30⅞ | 31¼ | 31 |
| Gt. Nor. pfd | 900 | 115¼ | 114⅝ | 115¼ | 115¼ |
| Gug. Expl | 1,000 | 51½ | 50⅝ | 51¼ | 50¼ |
| Insp. Cop | 500 | 18½ | 18⅛ | 18½ | 18⅛ |
| Int. Har. Corp | 100 | 70 | 70 | 70 | .... |
| Int.-Met | 400 | 12¼ | 12¼ | 12¼ | 11⅞ |
| Do pfd | 2,100 | 53⅞ | 52⅞ | 53⅝ | [illegible] |
| Int. Paper | 100 | 8⅝ | 8⅝ | 8⅝ | 8⅝ |
| K. C. So. | 100 | 23 | 23 | 23 | .... |
| Kresge | 1,000 | 101⅞ | 99 | 100 | .... |
| Laclede Gas | 100 | 97 | 97 | 97 | .... |
| Lehigh Val | 1,000 | 137 | 135 | 137 | 135 |
| Maxw'l M. 1st | 200 | 55¼ | 55 | 55¼ | 55 |
| Do 2d | 100 | 21 | 21 | 21 | .... |
| Mer. Mar. pfd | 200 | 5 | 5 | 5 | 5½ |
| Mex. Petrol | 10,700 | 74 | 72⅞ | 74 | 73 |
| Miami Copper | 300 | 19 | 18½ | 19 | 18⅝ |
| M. & St. Louis | 200 | 10½ | 10⅛ | 10½ | .... |
| Do pfd | 600 | 25 | 25 | 25 | .... |
| M., K. & T. | 900 | 11¾ | 10¾ | 11¼ | 10 |
| Do pfd | 100 | 30½ | 30½ | 30½ | .... |
| Mo. Pacific | 1,600 | 12¾ | 11⅝ | 12¼ | 12½ |
| Nat. Lead pfd | 200 | 108 | 108 | 108 | .... |
| Nevada Cop | 100 | 12⅝ | 12⅝ | 12⅝ | .... |
| N. Y. Air B | 100 | 57⅞ | 57⅞ | 57⅞ | .... |
| N. Y. Central | 2,800 | 90⅝ | 88½ | 90⅝ | 89½ |
| N.Y., N.H. & H. | 4,200 | 52¾ | 49⅝ | 52¾ | 50½ |
| N. Y., O. & W. | 200 | 23¾ | 23¼ | 23¾ | 23¾ |
| Norfolk & W. | 600 | 103¼ | 102⅝ | 102¾ | 103 |
| Northern Pac. | 1,300 | 104⅝ | 103½ | 104¼ | 104 |
| *Penna. Ry | 900 | 106¼ | 105¼ | 106¼ | 107 |
| Peoples Gas | 100 | 119 | 119 | 119 | .... |
| P. Steel Car | 200 | 29½ | 29½ | 29½ | 29 |
| Ray Con. | 900 | .... | .... | .... | 17¼ |
| Reading | 52,400 | 147⅞ | 144⅝ | 147⅞ | 145½ |
| Rep. I. & Steel | 200 | 19¾ | 19 | 19¾ | .... |
| Do pfd | 300 | 72½ | 72 | 72½ | 72 |
| Rock Isld. pfd. | 300 | 1⅞ | 1⅝ | 1¾ | 1⅞ |
| Rumely | 100 | 1½ | 1½ | 1½ | .... |
| Do pfd | 200 | 4½ | 4½ | 4½ | .... |
| Seaboard A.L. | 100 | 14¼ | 14¼ | 14¼ | 14½ |
| Do pfd | 200 | 39½ | 38⅝ | 38⅝ | 38 |
| Sears-Roeb. | 3,900 | 209½ | 201 | 207 | 195⅝ |
| So. Pacific | 4,200 | 85⅝ | 84½ | 85½ | 85¼ |
| Southern Ry. | 200 | 16⅝ | 16⅝ | 16⅝ | 17 |
| Do pfd | 100 | 60 | 60 | 60 | 60 |
| Studebaker | 1,400 | 42½ | 41½ | 42½ | 41½ |
| Do pfd | 100 | 93¾ | 93¾ | 93¾ | .... |
| Tenn. Copper | 3,800 | 30¾ | 29½ | 30¼ | .... |
| Texas Oil | 100 | 135 | 135 | 135 | 135 |
| Third Avenue | 800 | 48 | 46⅝ | 47⅛ | 47¼ |
| Un. Bag & P. | 1,100 | 6½ | 5⅝ | 6½ | 5½ |
| Do pfd | 100 | 26½ | 26½ | 26½ | .... |
| Union Pacific | 11,100 | 120⅝ | 118⅞ | 120⅝ | 119⅝ |
| Do pfd | 100 | 81 | 81 | 81 | 80⅞ |
| Un. Cig. M. pfd | 100 | 102¼ | 102¼ | 102¼ | .... |
| Unit. Ry. Inv. pfd. | 100 | 30 | 30 | 30 | 29⅝ |
| U. S. Rubber | 1,000 | 57¼ | 56½ | 57¼ | 57 |
| Do 1st pfd. | 200 | 103⅞ | 102¼ | 103⅞ | 102¼ |
| Do 2d pfd. | 100 | 76½ | 76½ | 76½ | .... |
| U. S. Steel | 62,600 | 40 | 38 | 39⅞ | 40 |
| *Do pfd | 4,200 | 103⅝ | 102½ | 103⅝ | 104⅛ |
| Utah Copper | 6,800 | 54¼ | 53 | 54¼ | 54 |
| Wabash | 100 | 1¼ | 1¼ | 1¼ | .... |
| Wells-Fargo | 100 | 85 | 85 | 85 | .... |
| Western Md. | 700 | 20¾ | 19¼ | 20¼ | .... |
| West. Union | 1,700 | 64 | 63⅝ | 63⅝ | 63½ |
| Westingh. El. | 400 | 72¾ | 72 | 72 | 72 |
| Wis. Central | 200 | 35 | 35 | 35 | .... |
| Woolworth | 500 | 94½ | 93 | 94⅝ | .... |
| Do pfd | 100 | 116⅝ | 116⅝ | 116⅝ | .... |

*Ex-dividend.

Total sales, 286,000 shares.

GOVERNMENT BONDS.

| | Bid. | Asked. |
|---|---|---|
| United States 2s, registered | 99½ | ..... |
| United States 2s, coupon | 99 | ..... |
| United States 3s, registered | 101½ | ..... |
| United States, coupon | 101½ | ..... |
| United States 4s, registered | 109½ | ..... |
| United States 4s, coupon | 110½ | ..... |
| United States Pan. 2s, 1938 | 98½ | ..... |

## NEW YORK BOND TRANSACTIONS

| No. thous. | | Last sale. |
|---|---|---|
| 2 | U S Govt 2s reg | 99 |
| 11 | Jap 2d 4½s | 76¾ |
| 9 | Rep of Cuba 5s, 1904 | 96⅝ |
| 11 | do 5s, 1914 | 93⅝ |
| 4 | N Y State 4s reg | 100⅞ |
| 7 | Va B B ctfs 6s | 55 |
| 7 | N Y City 4½s, 1957 | 105 |
| 6 | do 4½s, 1963 | 105 |
| 8 | do 4½s, 1960 | 100⅞ |
| 7 | do 4½s, 1964 | 100⅛ |
| 1 | do 4s, 1959 | 96⅝ |
| 1 | do 3½s, 1954 | 85⅝ |
| 1 | Adams Exp 4s | 71 |
| 45 | Am Cot Oil 5s | 93½ |
| 2 | Am Smelting 6s | 104⅜ |
| 4 | Am T & T col 4s | 89⅛ |
| 66 | do cv 4½s | 99⅛ |
| 4 | Armour 4½s | 92⅞ |
| 1 | Atchison cv 5s | 101 |
| 3 | do gen 4s | 94⅝ |
| 1 | do adj 4s stamped | 86 |
| 10 | Atl & Chas 4½s | 94⅞ |
| 23 | A C L 1st con 4s | 92⅛ |
| 5 | B & O cv 4½s | 86⅝ |
| 4 | do W Va 4s | 83 |
| 5 | Beth Steel 1st 5s | 99⅞ |
| 12 | do ref 5s | 87½ |
| 6 | Bdwy & 7th av 5s | 100⅛ |
| 8 | B R T 5s | 99⅞ |
| 4 | B U Elev 5s | 100⅛ |
| 3 | B U Gas 5s | 104⅛ |
| 3 | Buf R & P 4½s | 102 |
| 4 | Cent Lea 5s | 99⅛ |
| 5 | Cent Pac 1st 4s | 88½ |
| 1 | C & O con 5s | 103⅝ |
| 18 | do cv 4½s | 74⅞ |
| 12 | C B & Q gen 4s | 91⅞ |
| 5 | do Ill 4s | 94⅛ |
| 24 | do jt 4s | 96⅛ |
| 5 | C & E I gen 5s | 73 |
| 1 | C & Erie 1st 5s | 104⅛ |
| 2 | C G W 4s | 71 |
| 1 | C M & St P gen 4s A | 91⅞ |
| 2 | do deb 4s | 89⅛ |
| 15 | do ref 4½s | 90 |
| 128 | do cv 5s w i | 102⅛ |
| 2 | do C P 5s | 103⅛ |
| 2 | Chgo Ry 5s | 97 |
| 22 | C R I & P Ry deb 5s | 57 |
| 1 | do ry gen 4s | 84 |
| 3 | do ref 4s | 69⅛ |
| 5 | do col 4s | 23½ |
| 25 | do ctfs | 23⅞ |
| 1 | Cleve & M Val 5s | 101 |
| 2 | Colo So ref 4½s | 84 |
| 68 | Con Gas cv w i | 114 |
| 31 | D & H 4s | 99⅝ |
| 18 | D & R G con 4s | 77⅝ |
| 1 | do ref 5s | 47 |
| 8 | Det Edison 5s | 102⅛ |
| 1 | Det Uni Ry 4½s | 70 |
| 5 | Du Pont Pdr 4½s | 85⅛ |
| 17 | Erie Pl 4s | 83⅛ |
| 2 | do gen 4s | 69 |
| 2 | do cv 4s A | 62½ |
| 1 | do cv 4s B | 65½ |
| 1 | Fla E C 4½s | 90⅛ |
| 4 | Fremont E & M Val 1st 6s | 119¾ |
| 2 | Green Bay B | 11⅞ |
| 3 | Gen Motors 6s | 101¼ |
| 1 | G R & I 4½s | 100 |
| 1 | Hock Valley 4½s | 94⅞ |
| 10 | Hud & Man ref 5s | 79 |
| 8 | do adj inc 5s | 28⅛ |
| 1 | Ill Cent 4s | 86⅝ |
| 20 | Ill Cent & C St L & N O jt 4s | 99⅛ |
| 2 | Ill Steel deb 4½s | 86¼ |
| 4 | Ind Steel 5s | 100⅛ |
| 1 | Inspn con 6s, 1922 | 99⅛ |
| 1 | Inspn 6s, 1919 | 97⅛ |
| 15 | Int Met 4½s | 75⅛ |
| 32 | I R T ref 5s | 97⅛ |
| 5 | Int Mer Marine 4½s | 33 |
| 1 | Kan & Mich 2d 5s | 96 |
| 1 | K C Sou 3s | 67⅛ |
| 2 | K C F S & M 4s | 72 |
| 3 | K C Sou 5s | 91 |
| 1 | K C Term 4s | 93 |
| 10 | Lack Steel 5s | 100 |
| 1 | do 5s, 1923 | 90½ |
| 5 | Lac Gas 5s | 100⅛ |
| 1 | do ref 5s | 98⅛ |
| 2 | Lake Shore 4s, 1928 | 92⅛ |
| 1 | do 4s, 1931 | 92⅛ |
| 1 | Lig & M 5s | 101⅛ |
| 5 | Long Island rfs 4s | 86 |
| 2 | Lorillard 5s | 101⅛ |
| 2 | Minn & St L 4s | 42⅝ |
| 3 | M K & T gen 4½s | 70 |
| 3 | do 2d 4s | 57⅝ |
| 1 | Mo Pac cv 5s | 42 |
| 1 | Mont Power 5s A | 90⅝ |
| 1 | Morris & Es con 7s | 100⅛ |
| 5 | N O Mob & C 5s | 35 |
| 1 | N Y Cent ref 4s | 80⅛ |
| 1 | do L S 3½s | 73⅝ |
| 1 | do St L 1st 4s | 93½ |
| 1 | N Y G E L H & P 5s | 103¼ |
| 1 | do 4s | 84⅛ |
| 1 | N Y N H & H 6s | 105½ |
| 13 | N Y O & W 1st 4s | 80⅛ |
| 1 | N Y Ry ref 4s | 72½ |
| 8 | do adj 5s | 54⅛ |
| 9 | N & W cv 4½s | 102½ |
| 3 | do Poca 4s | 90⅛ |
| 7 | N P 4s | 92⅞ |
| 2 | do 3s | 64⅝ |
| 1 | Ont Power 5s | 95¼ |
| 1 | Ont Trans 5s | 90 |
| 1 | O R & Cal 1st | 101 |
| 1 | Ore & Ry Nav 4s | 91 |
| 2 | Penna 4s | 94½ |
| 10 | do Con 4s, 1948 | 97⅞ |
| 12 | do 3½s, 1915 | 100 |
| 1 | Peo Gas 5s | 101 |
| 10 | Pub Svc N J 5s | 87½ |
| 3 | Ray Cons 6s | 106⅛ |
| 5 | Rdg gen 4s | 94⅝ |
| 6 | R G W 1st 4s | 80 |
| 1 | St L I M S 4s | 70⅞ |
| 13 | St L R M & P 5s ctfs | 80 |
| 3 | St L & S F 5s ctfs | 42 |
| 7 | St L & S F ref 4s | 70 |
| 3 | do ctfs stamped | 65½ |
| 3 | S A L adj 5s | 66½ |
| | So Bell Tel 5s | 97½ |
| 3 | So Pac col 4s | 85 |
| 12 | do ref 4s | 87½ |
| 34 | do cv 4s | 82¾ |
| 64 | do cv 5s | 99⅛ |
| 8 | So Ry 5s | 100⅛ |
| 2 | do 4s | 68⅛ |
| 23 | Tex Co cv 6s | 99⅞ |
| 2 | Tex Pac 1st 5s | 95⅝ |
| 1 | Third Av refs 4s | 81⅞ |
| 31 | do adj 5s | 80 |
| 30 | Tol & O C 1st 5s | 102 |
| 3 | Tol St L & W 3½s | 76 |
| 4 | U P 1st 4s | 95⅛ |
| 1 | U P ref 4s | 90⅛ |
| 6 | Uni R R S F 4s | 50⅛ |
| 2 | U S Rub 6s | 102⅝ |
| 68 | U S S 5s | 101⅛ |
| 2 | do reg | 101⅛ |
| 1 | Va Chem 5s | 95¼ |
| 6 | Va Ry 5s | 99 |
| 25 | Wabash 1st 5s | 100 |
| 8 | do 2d 5s | 94⅛ |
| 5 | Wab ref 4s | 25⅛ |
| 12 | do ctfs | 21⅞ |
| 1 | do Pgh 1st 4s ctfs | 8 |
| 5 | West Elec 5s | 101½ |
| 1 | West Md 4s | 68½ |
| 1 | Westinghouse 5s | 94 |
| 1 | W & L E con 4s | 65½ |

Total sales, $1,488,000.

## BOSTON STOCK TRANSACTIONS

| | Sales. | Open. | High. | Low. | Close. |
|---|---|---|---|---|---|
| Adventure | 200 | 1 | 1 | 1 | 1 |
| Alaska | 741 | 27⅞ | 28⅜ | 27⅞ | 28⅛ |
| Do rights | 9,583 | 30c | 30c | 27c | 29c |
| Allouez | 205 | 39½ | 40 | 39 | 40 |
| Amal. Copper | 610 | 53⅝ | 54⅝ | 52⅞ | 54⅞ |
| Am. Zinc | 2,590 | 20⅝ | 21 | 20⅝ | 21 |
| Ariz. Coml. | 800 | 4⅞ | 5 | 4⅝ | 4⅞ |
| Bonanza | 100 | 32c | 32c | 32c | 32c |
| Butte & Sup. | 3,765 | 46⅝ | 46⅝ | 45⅝ | 46½ |
| Cal. & Ariz. | 85 | 52⅝ | 53 | 52½ | 53 |
| Cal. & Hecla | 28 | 380 | 385 | 380 | 385 |
| Chino | 20 | 36⅝ | 36⅝ | 36⅝ | 36½ |
| Cop. Range | 101 | 33 | 33 | 32⅞ | 33 |
| Daly West | 40 | 2 | 2 | 2 | 2 |
| Granby | 85 | 61½ | 62½ | 61½ | 62½ |
| Gr. Can. | 6 | 23⅝ | 24 | 23⅝ | 24 |
| Hancock | 15 | 11 | 11 | 11 | 11 |
| Indiana | 420 | 2¼ | 2¼ | 2¼ | 2¼ |
| Isl. Creek pfd | 17 | 87½ | 87½ | 87½ | 87½ |
| Isle Royale | 60 | 21½ | 21½ | 21 | 21 |
| Kerr Lake | 50 | 4⅝ | 4⅝ | 4⅝ | 4⅝ |
| Keweenaw | 10 | 3 | 3 | 3 | 3 |
| Lake | 20 | 5⅞ | 5⅞ | 5⅞ | 5⅞ |
| Miami | 25 | 18⅛ | 18⅛ | 18⅛ | 18⅛ |
| Mohawk | 125 | 52 | 52⅛ | 51⅝ | 51⅝ |
| Nev. Cons. | 90 | 12 | 12⅛ | 12 | 12⅛ |
| New Arc | 425 | 5 1-16 | 5⅛ | 5 1-16 | 5⅛ |
| No. Butte | 300 | 22⅝ | 23 | 22½ | 22⅞ |
| North Lake | 105 | 1 | 1 | 1 | 1 |
| Old Dom. | 3 | 42⅝ | 42⅝ | 42 | 42 |
| Osceola | 82 | 64½ | 66¼ | 64½ | 66¼ |
| Quincy | 55 | 51½ | 51⅝ | 51½ | 51⅝ |
| Ray Cons. | 35 | 17 | 17 | 17 | 17 |
| Santa Fe | 50 | 1⅛ | 1⅛ | 1⅛ | 1⅛ |
| Shannon | 290 | 4⅞ | 5 | 4⅞ | 5 |
| Shattuck | 65 | 23⅝ | 23⅝ | 23⅝ | 23⅝ |
| Superior | 20 | 27 | 27 | 27 | 27 |
| Tamarack | 165 | 33 | 33 | 31½ | 31¼ |
| Trinity | 100 | 2⅞ | 2⅞ | 2⅞ | 2⅞ |
| U. S. Smelting | 130 | 20¼ | 20¼ | 20¼ | 20¼ |
| Do pfd | 22 | 39½ | 40 | 39 | 40 |
| Utah Apex | 1,100 | 2¼ | 2¼ | 2 | 2 |
| Utah Con. | 200 | 9½ | 9½ | 9¼ | 9½ |
| Utah Cop. | 75 | 53⅝ | 54¼ | 53⅝ | 54¼ |
| Wolverine | 20 | 36½ | 36½ | 36½ | 36½ |
| RAILROAD. | | | | | |
| Bos. & Alb. | 19 | 193⅞ | 194 | 193⅞ | 194 |
| Bos. Elev. | 154 | 94 | 94 | 94 | 94 |
| Bos. & Lowell | 9 | 122 | 122 | 122 | 122 |
| Bos. & Maine | 342 | 22 | 23 | 22 | 22⅞ |
| Fitchburg pfd. | 6 | 55 | 55 | 55 | 55 |
| Maine Cent. | 5 | 96 | 96 | 96 | 96 |
| Mass. El. pfd. | 35 | 48 | 48½ | 48 | 48½ |
| N.Y., N.H. & H. | 594 | 50½ | 51¾ | 49⅝ | 51⅞ |
| Un. Pac. | 10 | 120¼ | 120⅝ | 120¼ | 120⅝ |
| Do warr. | 10 | 28⅝ | 28⅝ | 28⅝ | 28⅝ |
| Ver. & Mass. | 1 | 108 | 108 | 108 | 108 |
| W. End St. Ry. | 55 | 71 | 71 | 71 | 71 |
| MISCELLANEOUS. | | | | | |
| Am. Ag. Chm. | 205 | 39½ | 40 | 39 | 40 |
| Do pfd | 12 | 91½ | 92 | 91 | 91½ |
| A. H. & L. pf | 50 | 24½ | 24½ | 24½ | 24½ |
| Amoskeag | 50 | 60 | 60 | 60 | 60 |
| Am. Pn. Svc. | 10 | 2⅞ | 2⅞ | 2⅞ | 2⅞ |
| Do pfd | 25 | 17 | 17 | 17 | 17 |
| Am. Sugar | 138 | 109 | 110⅝ | 109 | 110⅝ |
| Do pfd | 15 | 114 | 114 | 113⅝ | 113⅝ |
| Am. T. & T. | 359 | 120⅝ | 120⅝ | 120⅝ | 120⅝ |
| Am. Wool. pfd | 32 | 78 | 78½ | 77½ | 77½ |
| Edison | 10 | 259 | 259 | 258⅞ | 258⅞ |
| Gen. Elec. | 6 | 142 | 143⅝ | 142½ | 143⅝ |
| Mass. Gas | 30 | 81½ | 81⅝ | 81 | 81 |
| Do pfd | 20 | 91½ | 91½ | 91½ | 91½ |
| McElw. pfd. | 50 | 102½ | 102½ | 102 | 102 |
| Mergenthaler | 10 | 183 | 183 | 183 | 183 |
| N. E. Tel. | 5 | 141 | 141 | 141 | 141 |
| Pullman | 34 | 152 | 152 | 152 | 152 |
| Reece B. H. | 20 | 17¼ | 17¼ | 17¼ | 17¼ |
| Reece Folding | 50 | 4½ | 4½ | 4½ | 4½ |
| Swift | 59 | 108 | 108 | 107½ | 107½ |
| Torrington | 32 | 28½ | 28½ | 28½ | 28½ |
| Do pfd | 25 | 27¼ | 27¼ | 27¼ | 27¼ |
| Un. Fruit | 15 | 118 | 118⅛ | 118 | 118½ |
| Un. Shoe Mhy. | 586 | 55 | 56¼ | 54⅝ | 55⅞ |
| U. S. Steel | 1,576 | 38¼ | 39⅝ | 38 | 39⅞ |
| Do pfd | 15 | 102½ | 102½ | 102½ | 102½ |
| W. Union | 361 | 63⅝ | 64¼ | 63⅝ | 64¼ |

BONDS.

| | Open. | High. | Low. | Close. |
|---|---|---|---|---|
| $200 A. T. & T. 4s | 88⅝ | 88⅝ | 88⅝ | 88⅝ |
| 15,300 do 4½s | 99⅜ | 99⅝ | 99⅛ | 99⅝ |
| 1,000 A. G. & W. I. 5s | 61½ | 61½ | 61½ | 61½ |
| 100 C. R. & M. R. 7s | 102¼ | 102¼ | 102¼ | 102¼ |
| 1,000 Mass. G. 4½s | 96¼ | 96¼ | 96¼ | 96¼ |
| 2,000 N. E. Tel. 5s | 100⅝ | 100⅝ | 100⅝ | 100⅝ |
| 1,000 Swift 5s | 94⅝ | 94⅝ | 94⅝ | 94⅝ |
| 2,000 W. End 4s | 96⅝ | 96⅝ | 96⅝ | 96⅝ |
| 4,000 W. Tel. 5s | 96⅝ | 96⅝ | 96⅝ | 96⅝ |

### DRY GOODS.

NEW YORK, Feb. 1.—Cotton goods and yarns were quiet and steady today. Raw silk was quiet with a slightly easing tendency. Dress goods were opened for fall by large corporations.

---

# STOCKS HIGHER IN WALL STREET

## Steel Sells to 40, Carrying the Entire List to Best Prices of Day.

## TRADE REPORTS GOOD.

New York, Feb. 1.—An advance in the price of finished products by one of the chief subsidiaries of the United States Steel corporation, another rise in copper metal to the highest price since the beginning of the war, and the success attending the public offering of the Pennsylvania railroad's $49,000,000 4½ per cent bonds, which were oversubscribed, were factors of favorable import in today's market. Stocks rose from 1 to 2 points over last Saturday's final quotations, but dealings were somewhat contracted.

United States Steel declined to its new minimum of 38 soon after the opening, but made partial recovery, after which it manifested no definite trend until announcement was made of the higher prices scheduled by the Carnegie Steel company. It then made steady upward progress, selling at 40, and carrying the entire list to the best prices of the day.

### Rumor of Deal in Steel.

An interesting rumor heard in connection with United States Steel, but which lacked confirmation in official quarters, was that a Dutch syndicate had sold a large block of the common stock to New York bankers. The selling price, according to rumor, was a trifle better than its new minimum.

All the metal shares responded to the new high price for copper, which was assisted by an increased foreign inquiry. United States Steel preferred, which sold "ex-dividend" of 1¾ per cent, was inclined to ease off in the early dealings, but made more than full recovery later. A feature of the special group was Sears-Roebuck, which rose over 13 points, the result of the 50 per cent stock dividend declared after the close of last Saturday's market.

### Money in Free Supply.

Money for all dates was again in free supply, open rates being quotably unchanged, but actually easier in especial instances. London and all continental exchange was firmer, with a cessation of the recent demand for cables and drafts.

Earnings of the Pennsylvania system for December were unfavorable, eastern lines losing $1,241,000 net and western lines $667,000. St. Paul decreased $733,000, Missouri Pacific $339,000, and Atlantic Coast Line $319,000.

Bonds were firm, reflecting the inquiry for the new Pennsylvania issue. Total sales, par value, aggregated $1,488,000. United States bonds were unchanged on call.

Mercantile paper, 3½@4 per cent. Sterling exchange firm; 60 day bills, 4.8250; for cables, 4.8515; for demand, 4.8465. Bar silver, 48⅝c. Mexican dollars, 37¾c. Time loans steady; 60 days, 2¾@3 per cent; 90 days, 3@3¼; 6 months, 3½@3¾. Call money steady; high, 2 per cent; low, 1¾; ruling rate, 2; last loan, 2; closing, bid 1¾; offered at 2.

## IN BOSTON STOCK MARKET.

BOSTON, Mass., Feb. 1.—[Special.]—Improvement of local stocks today was without special significance. Butte and Superior by far was the most active stock. It held around 46. The continued high price of spelter holds up this and other zinc stocks. Calumet and Hecla rose 8 points to 385, the highest figure this year. Osceola gained 1¾; Arizona Commercial and Isle Royale also were strong. Tax exempted issues were in fair demand, but bonds were neglected. New Haven and Boston and Maine were steady. Call money, 3@3½ per cent; time loans, short dates, 3¾@4¼ per cent; time loans, six months, 4@4½ per cent; time loans, year, 4¼@4½ per cent.

## IN FOREIGN STOCK MARKETS.

LONDON, Feb. 1.—Money was abundant and discount rates were quiet today. The stock market opened dull, but business gradually broadened during the session. Home rails and foreign bonds were well supported, but realizing caused a slight setback in oil shares. American securities opened a fraction higher. Business was not brisk, however, and prices were inclined to ease off at the close. Bar silver, 22⅝d an ounce. Money, 1 per cent. Discount rates: Short bills, 1⅛@1 9-16 per cent; three months, 1½@1 9-16 per cent.

PARIS, Feb. 1.—Trading was quiet on the bourse today. Rentes, 73 francs 75 centimes. Exchange on London, 25 francs 19 centimes.

### COTTON.

NEW YORK, Feb. 1.—COTTON—Futures:

| | Open. | High. | Low. | Close. | Previous close. |
|---|---|---|---|---|---|
| March | 8.47 | 8.63 | 8.47 | 8.62 | 8.48 |
| May | 8.79 | 8.89 | 8.74 | 8.89 | 8.76 |
| July | 8.97 | 9.09 | 8.96 | 9.09 | 8.97 |
| October | 9.20 | 9.32 | 9.16 | 9.30 | 9.19 |
| December | 9.32 | 9.46 | 9.31 | 9.44 | 9.32 |

Spot quiet; middling uplands, 8.50c. No sales.

NEW ORLEANS, Feb. 1.—COTTON—Futures:

| | High. | Low. | Close. |
|---|---|---|---|
| March | 8.25 | 8.23 | 8.28 |
| May | 8.58 | 8.41 | 8.53 |
| July | 8.74 | 8.62 | 8.73 |
| October | 9.01 | 8.98 | 9.01 |
| December | 9.16 | 9.10 | 9.16 |

Spot steady; unchanged. Sales, 1,050 bales. Middling, 8 1-16c.

LIVERPOOL, Feb. 1.—COTTON—Spot steady; good middling, 5.33d; middling, 5.01d; low middling, 4.58d. Sales, 6,000; speculation and export 800. Receipts, 26,119. Futures: May-June, 4.88d; July-August, 4.96d; August-September, 4.99½d; October-November, 5.06½d; January-February, 5.12d.

### METALS.

NEW YORK, Feb. 1.—TIN—Strong, $37.50@38.50. COPPER—Firm; electrolytic, $14.75@14.87; casting, $14.62. IRON—Steady; No. 1 northern, $14.50@15.00; No. 2, $14.25@14.75; No. 1 and No. 2 southern, $14.25@14.75. LEAD—Steady; $3.75@3.85. SPELTER—Firm; $7.60@7.90. At London—COPPER—Spot, £63 12s 6d; futures, £64. TIN—Spot, £175; futures, £175. LEAD—Spot, £18.55. SPELTER—Spot, £36.55.

ST. LOUIS, Mo., Feb. 1.—LEAD—Quiet; $3.60. SPELTER—Higher; $7.50.

---

## NEW YORK CURB.

| | Sales. | Open. | High. | Low. | Close. |
|---|---|---|---|---|---|
| Atlanta | 28,500 | 40 | 40 | 36 | 36½ |
| Booth | 4,500 | 33c | 33c | 31c | 32c |
| Braden Cop. | 200 | 6⅞ | 6⅞ | 6⅞ | 6⅞ |
| C. O. D. Cons. | 2,000 | 6½ | 6½ | 6½ | 6½ |
| Canada Cop. | 400 | 1 7-16 | 1½ | 1 7-16 | 1½ |
| Crown Res. | 100 | 1½ | 1½ | 1½ | 1½ |
| Goldf. Cons. | 300 | 1 1-16 | 1 1-16 | 1 1-16 | 1 1-16 |
| Goldf. Flor. | 1,300 | 75c | 75c | 70c | 72c |
| Gold. Kewanee | 7,500 | 28½c | 28½c | 26c | 26½c |
| Goldf. Merger | 25,700 | 35c | 35c | 28½c | 28½c |
| Goldf. Oro. | 9,000 | 14½c | 14½c | 12½c | 12½c |
| Great Bend | 1,000 | 8½c | 8½c | 8½c | 8½c |
| Hal. Tonopah | 100 | 30c | 30c | 30c | 30c |
| Int. Mines | 300 | 22c | 22c | 20c | 20c |
| Jumbo Ext. | 12,400 | 1 1-16 | 1 1-16 | 1 1-16 | 1⅛ |
| K. Spring. Tire | 40 | 99¼ | 99½ | 99¼ | 99¼ |
| Larose | 200 | 1 1-16 | 1 1-16 | 1 1-16 | 1 1-16 |
| Lone Star | 1,000 | 10c | 10c | 10c | 10c |
| McKinley Dar. | 300 | 47c | 47c | 47c | 47c |
| Nat. C. & S. | 150 | 53⅝ | 54⅛ | 53⅝ | 54⅛ |
| Do pfd | 450 | 97 | 97⅛ | 96⅝ | 97 |
| N. Y. Transp. | 220 | 6⅛ | 7⅛ | 6⅛ | 7⅛ |
| Nipissing | 500 | 5⅛ | 5⅛ | 5⅛ | 5⅛ |
| North Star | 3,000 | 17½c | 17c | 16½c | 16½c |
| R. & H. Corp. | 1,250 | 7⅛ | 7⅛ | 6⅞ | 6⅞ |
| S. & Kendal. | 4,000 | 13c | 13c | 12c | 12c |
| Silver Pick | 1,000 | 9c | 9c | 9c | 9c |
| Stewart Mng. | 2,200 | 1⅛ | 1⅛ | 1⅛ | 1⅛ |
| Temiskaming | 500 | 17⅛ | 17⅛ | 17⅛ | 17⅛ |
| Tono. Bel. | 700 | 4⅛ | 4⅛ | 4⅛ | 4⅛ |
| Do Ext. | 985 | 2⅞ | 2⅞ | 2⅞ | 2⅞ |
| Do J. Butl. | 800 | 75c | 76c | 75c | 76c |
| Do Merger | 20,400 | 42c | 42c | 40c | 40c |
| Do Mizpah | 500 | 27c | 27c | 27c | 27c |
| Do Mont. | 200 | 38c | 38c | 38c | 38c |
| Do of Nev. | 225 | 7⅜ | 7⅜ | 7⅜ | 7⅜ |
| Un. C. S., new | 1,300 | 9⅝ | 9⅝ | 9⅝ | 9⅝ |
| Un. P. S., new | 20,500 | 4⅛ | 4⅛ | 3⅞ | 3⅞ |
| World Film | 200 | 5 | 5 | 4⅞ | 4⅞ |
| Yukon | 100 | 2⅝ | 2⅝ | 2⅝ | 2⅝ |
| W. Overland | 210 | 90 | 92 | 90 | 92 |

BONDS.

| | | | | |
|---|---|---|---|---|
| $1,000 C. & N. W. gm 5s | 100⅝ | 100⅝ | 100⅝ | 100⅝ |
| 5,500 N. Y. City 6s | 101 1-16 | 101 1-16 | 101 1-16 | 101 1-16 |
| 4,500 do 6s 2 year notes | 103 1-16 | 103 1-16 | 103 1-16 | 103 1-16 |
| 336,000 Pa. Ry. 4½s | 104⅝ | 104⅝ | 104⅝ | 104⅝ |

CLOSING BID AND ASKED PRICES.

| | Bid. | Asked. | | Bid. | Asked. |
|---|---|---|---|---|---|
| Am. L. & T. | 317 | 320 | B. & N. Y. | ⅜ | ⅝ |
| Do pfd | 108 | 111 | Cons. Ariz. | ⅛ | ⅜ |
| Am. Marc. | 2⅝ | 3⅜ | Caledonia | 70 | 80 |
| Am. T. P. pfd | 93½ | 95 | Com. Frac. | 7 | 10 |
| Am. W. P. | ½ | 1 | D.-Daly | ¾ | 1 |
| B. S. Gas | 3-16 | ⅜ | Ely Cons. | 3 | 5 |
| Bordens | 115 | 117 | First Nat. | 1¼ | 1⅜ |
| Do pfd | 104 | 105 | Giroux | ¼ | ½ |
| B.-A. Tob. new | 19 | 19⅝ | Gold Hill | ¼ | ½ |
| E. Brant. | 10 | 18 | Greene C. | 24 | 26 |
| Do pfd | 40 | 55 | Greenwater | 3 | 5 |
| Hav. Tob. | 1½ | 3 | Kerr Lake | 4⅝ | 5 |
| Do pfd | 8 | 10 | Mother Lode | 18 | 22 |
| Int. C. Rub. | 7½ | 8½ | Mines Am. | 2⅛ | 2⅜ |
| Int. Salt | *5 | .... | M. B. Four. | 5 | 8 |
| L. C. Sales | 160 | 170 | Mason V. | ½ | 2⅛ |
| Man. Shirt | 25 | 45 | Nev. Hills | 30 | 32 |
| Do pfd | 90 | 100 | Nev. Utah | 3-16 | 5-16 |
| Mays Oil | 10 | 18 | Ohio | 10 | 15 |
| Reynolds | 270 | 290 | Pac. S. & M. | *1-16 | .... |
| Sulz. pfd | 90 | 93 | Silv. King | 1¼ | 1⅝ |
| U.S.L. & H. | *2⅛ | .... | So. Utah | ⅛ | ⅜ |
| Do pfd | *20 | .... | Tribullion | 1-16 | ⅛ |
| Un. C. Stores old | 95 | 96 | Tularosa | ¼ | ½ |
| Do pfd | 112 | 115 | Tuolumne | 20 | 30 |
| Beaver Con. | 25 | 30 | Un. Mines | 2 | 4 |
| B. C. Cop. | ½ | 1 | United Cop. | *¼ | .... |
| | | | Do pfd | *5 | .... |
| | | | W'laufer | 3 | 5 |
| | | | Willys pfd. | 92 | 94 |

BONDS.

| | Bid. | Asked. | | Bid. | Asked. |
|---|---|---|---|---|---|
| Bradon 6s | 140 | 150 | C. El. Ry. 5s | 93 | 98 |

*Offered.

STANDARD OIL SUBSIDIARIES.

| | Sales. | Open. | High. | Low. | Close. |
|---|---|---|---|---|---|
| Atlantic Ref. | 7 | 620 | 630 | 620 | 625 |
| Illinois Pipe | 135 | 130 | 130 | 130 | 130 |
| Nat. Transit | 35 | 37 | 37 | 36½ | 36½ |
| Ohio Oil | 100 | 136½ | 136½ | 135 | 135 |
| Prairie Oil | 55 | 473 | 473 | 469 | 469 |
| Pierce Oil | 15 | 14¼ | 14¼ | 14¼ | 14¼ |
| Prairie Pipe | 15 | 155 | 155 | 153 | 153 |
| S. O. California | 75 | 295 | 295 | 294 | 294 |
| S. O. Indiana | 35 | 450 | 450 | 449 | 449 |
| S. O. New Jersey | 21 | 399 | 400 | 397 | 399 |
| S. O. New York | 28 | 196½ | 196½ | 196½ | 196 |
| Union Tank | 5 | 83 | 83 | 83 | 83 |

CLOSING BID AND ASKED PRICES.

| | Bid. | Asked. | | Bid. | Asked. |
|---|---|---|---|---|---|
| A.-Ams. | 14½ | 14⅞ | Northern P. | 94 | 97 |
| Borne S. | 260 | 275 | P. Oil new | 248 | 250 |
| Buckeye P. | 112 | 114 | Solar Ref. | 245 | 255 |
| Cheesbro | 660 | 670 | Southern P. | 220 | 225 |
| Colonial Oil | 95 | 108 | So. Penn. | 288 | 298 |
| Cont. Oil | 230 | 232 | S. W. Penn. | 115 | 120 |
| Crescent P. | 38 | 40 | S. O. Kas. | 355 | 365 |
| Cum'and P. | 50 | 53 | S. O. Ky. | 250 | 265 |
| Eureka Pipe | 235 | 237 | S. O. Neb. | 320 | 330 |
| Galena Sig. | 166 | 170 | S. O. Ohio | 420 | 430 |
| Do pfd | 138 | 142 | Swan Finch | 155 | 165 |
| Indiana P. | 102 | 105 | Vacuum Oil | 196 | 199 |
| N. Y. Trans. | 225 | 230 | Wash. Oil | 35 | 40 |

### Ask Receiver for Brewery.

Creditors of the Tabor Brewing company, 2342 Cooper street, yesterday started bankruptcy proceedings against the brewery, asking for the appointment of a receiver. Claims of more than $3,000 were scheduled against the brewery by the Independent Brewing and Malting company of Davenport, Ia., A. Magnus & Sons, and McNeill, Lauff & McNeill.

---

# The Tribune Investors' Guide

Answers to inquiries are based upon information which THE TRIBUNE believes reliable, fair, and unprejudiced, but beyond the exercise of care in securing such information THE TRIBUNE assumes no responsibility.

*Inquiries must bear the signature and address of writer in order to receive attention. Answers thought to be of public interest will be published. If an answer is not of general interest it will be mailed provided stamp is inclosed for that purpose.*

### *American Bankers Life.*

D. D. D.—The annual report of the American Bankers' Insurance company for the year 1914 shows progress. The life insurance in force increased from $6,598,324 to $7,302,654 and the admitted assets from $595,623 to $695,805. Most of these new assets are required for policy reserves, which increase rapidly with all new companies, making the earning of dividends in the first few years practically impossible. As a result of these requirements for reserve, the item of "surplus security to policy holders" in the statement has decreased from $376,315, Jan. 1, 1914, to $367,808, Jan. 1, 1915. This item is usually separated in life insurance statements, part being listed as paid in capital and the balance as surplus. The company paid $27,469 for death claims during the year, which suggests a low death rate. The average rate of interest earned by the company on its investments is 5.1 per cent. Nearly one-third of the assets were loaned on mortgages a year ago, and about one-third invested in bonds and stocks. The home office, policy loans, and $129,490 cash made up most of the balance.

### *William Galloway Company.*

C. L. B.—The William Galloway company was formed in 1906 to take over the business of the Wilson-Galloway company, manufacturers of agricultural implements. From 1907 to Jan. 1, 1914, it showed a steady increase of gross sales, the total for 1913 being $1,951,899. Its annual report of Jan. 1, 1914, showed all dividends paid on the $714,600 preferred stock and 2 per cent paid in 1911, the only dividend on the $2,312,400 common. Of the $500,000 of bonds issued in 1911, $150,000 were retired April 1 last, according to Poor's manual, and $50,000 are to be retired each April 1 till 1921. The common stock of the Galloway company and the preferred of the other company you ask about would not be considered conservative savings investments.

### *Twin City Life.*

J. T.—The Twin City Life Insurance company began business Feb. 17, 1913, with $100,000 paid-in capital, par value $10 a share, and $135,262.50 surplus. The company has reputable backing, but its officers are said to be men of little experience in insurance work. The report of the company Dec. 31, 1913, showed $169,078 assets and surplus $64,000. It had written only $367,000 of insurance and all of that was in force at the end of the year. The management expenses and cost of new business were moderate and there were no deaths. The report for 1914 should be available soon.

### *Rock Island Company.*

L. J. M.—The preferred stock selling at 1¾ which you ask about is not the stock of the Chicago, Rock Island and Pacific Railway company but that of the Rock Island company of New Jersey, a holding company which formerly controlled the railway company. The holding company failed and creditors took the railway company stock. Now the Rock Island company has nothing and 1¾ looks like a high price for its preferred stock.

### *Brief Answers.*

M. F. H.—The Prime of Life Insurance association is an assessment order. Its report Jan. 1, 1914, showed $231,000 of insurance in force, total assets $1,117, and total liabilities $7,383, according to Best's Manual. Claims paid during the year 1913 amounted to $1,000, expenses $3,658, total cash income, $5,120.

P. S.—The United Cigar Stores company of America has outstanding $4,527,000 7 per cent cumulative preferred stock, $27,162,000 common, and no bonds. Six per cent dividends have been paid on the common since May, 1913.

## CLOSING BID and ASKED PRICES

(Stocks not traded in yesterday.)

| | Bid. | Asked. |
|---|---|---|
| Adams Exp. | .... | 82 |
| Al.-Ch. Mf. | 9 | 10 |
| Do pfd | 34 | 37 |
| Am. Ag. Ch. pfd | 91 | 93 |
| Am. Car & Fdy. pfd | 113 | 115 |
| Am. Coal Pr. | .... | 88 |
| Do pfd | 107 | 108 |
| Am. Cot. Oil pfd | 98 | 100 |
| Am. Exp. | .... | 90 |
| Am. H. & L. | 5⅛ | 5¼ |
| Am. Lin. Oil | 9⅝ | 10¼ |
| Do pfd | 28 | 29½ |
| Am. Malt | 6 | 8 |
| Am. Snuff | 153 | 157 |
| Am. St. Frs. | 27 | 30 |
| Am. Su. pfd. | 113 | 115 |
| Am. T. & C. | 58½ | .... |
| Am. Tobacco | 230 | 233 |
| Am. Wool | 13½ | 20 |
| Do pfd | 77½ | 79 |
| Am. Wr. Pa. pfd | 7 | 11 |
| Assets Real. | 5 | 10 |
| Batopilas | ⅝ | 1 |
| Bkln. Un. G. | 128 | 130 |
| Brunswick | 5 | 7⅝ |
| Cen. Lea. pf. | 102 | 103¼ |
| Cent., N. J. | .... | 325 |
| C. & A. | .... | 9¼ |
| Do pfd | 11⅛ | 12⅝ |
| Ch. Gt. W. | 11 | 11⅛ |
| C., M. & St. P. pfd | .... | 132 |
| C., St. P., M. & Omaha | .... | 150 |
| C., C., C. & St. L. | 22 | 39 |
| Do pfd | 54 | 59 |
| Colo. & So. | 25½ | 26 |
| Do 1st pfd. | 47 | .... |
| Do 2d pfd. | 35 | .... |
| Colo. Fuel | 24 | 26 |
| Con. Can. | 45 | 46½ |
| Do pfd | 90 | 93 |
| Corn Pr. pf. | 65½ | 66½ |
| Deere pfd. | 87½ | 88½ |
| D. & Rio G. | 6½ | 7¼ |
| Do pfd | 11½ | 12 |
| D., L. & W. | 418 | 425 |
| Dist. Secur. | 11½ | 13 |
| Erie 2d pfd. | 29 | 30 |
| Fed. M. & S. | .... | 15 |
| Do pfd | 29 | 35 |
| G. W. H. Co. | 150 | 180 |
| Do pfd | 110 | 115 |
| Gen. Mo. pf. | 95 | 96 |
| Hav. Elec. | .... | 79 |
| Homestake | 116 | 118 |
| Ill. Cent. | 107⅞ | 109⅛ |
| Int. Ag. Cor. | .... | 12 |
| Do pfd | .... | 12 |
| Int. Har., N. J. | 96 | 98½ |
| Do pfd | .... | 115 |
| In. Har. Cor. pfd | .... | 113 |
| Int. M. Mar. | 1½ | 2 |
| Do pfd | 5¼ | 6 |
| In. Pa. pfd. | 83 | 85 |
| Int. St. P. | 5 | 7 |
| Do pfd | 10 | 15 |
| J. I. C. pfd. | .... | 85 |
| J. Kayser | 75½ | 80 |
| Do pfd | 104 | 108½ |
| K. C., Ft. S. & M. pfd. | .... | 67⅞ |
| K. C. So. pf. | 57 | 57½ |
| K. & Des Mo. | 4 | 10 |
| Kresge pfd. | 104 | 106⅞ |
| L. E. & W. | 5½ | 7 |
| Do pfd | 14 | 20 |
| Lig. & Myers | 215 | 219 |
| Do pfd | 117½ | 120 |
| Loose-Wiles | .... | 26 |
| Do 1st pfd | .... | 100 |
| Do 2d pfd | .... | 95 |
| L. & N. | 117 | 119 |
| Mackay Co. | 70 | 75 |
| Do pfd | 67 | 70 |
| Man. Elev. | 125 | 130 |
| May D. Sta. | 52 | 56 |
| Do pfd | 97 | 100 |
| Mex. Pe. pf. | 77½ | 80 |
| M., St. P. & S. S. M. | 112 | 114 |
| Do pfd | 126 | 128 |
| Mon. Power | 45 | 46 |
| Do pfd | 99 | 99⅞ |
| Nash. & Ch. | 125 | 132 |
| Nat. Biscuit | 128¼ | 130 |
| Do pfd | 122½ | 125 |
| Nat. Enam. | 11⅛ | 12¼ |
| Do pfd | 78 | 90 |
| Nat. Lead | 45⅝ | 48 |
| Nat. Rys. of M. 1st pfd | .... | 21½ |
| Do 2d pfd | 4⅝ | 7 |
| N. & W. pfd. | 88 | 89 |
| Pac. Mail | 19 | 21 |
| Pac. T. & T. | 26 | 29¼ |
| Do pfd | 87 | 90½ |
| P. Lorill | .... | 180 |
| Do pfd | 115½ | 118½ |
| Pitts. Coal | 17¼ | 18¼ |
| Do pfd | 88 | 90 |
| P., C., C. & St. L. | 68 | 72 |
| Do pfd | .... | 105 |
| Pr. St. Car pfd | 100 | 100½ |
| Pub. Serv. of N. J. | .... | 116 |
| Pullman | 152¾ | 153 |
| Quicksilver | 1 | 2 |
| Do pfd | 2 | 2½ |
| Ry. St. Spg. | 23½ | 25 |
| Do pfd | .... | 90 |
| Read. 1st pf. | 85 | 90 |
| Do 2d pfd. | 85½ | 90 |
| Rock Island | ⅞ | 1 |
| Sloss-Sheff. | 27 | 28 |
| St. L. & S. F. | 1½ | 2½ |
| Do 1st pfd. | 7⅛ | 11 |
| Do 2d pfd. | 3⅛ | 4½ |
| St. L. S. W. | 17 | 18⅞ |
| Do pfd | .... | 37 |
| Stand. Mill. | 46 | 47 |
| Do pfd | [illegible] | 70 |
| Tex. & Pac. | 11⅝ | 12½ |
| Tex. & Pac. land trust | [illegible] | .... |
| Tol., St. L. & W. | [illegible] | 2 |
| Do pfd | 7⅛ | 8½ |
| Twin City | 96⅜ | 99¾ |
| Un. Cig. Mfg. | [illegible] | [illegible] |
| Un. D. Gds. | .... | 50 |
| Do pfd | 50 | 60 |
| Un. Ry. Inv. | 11⅝ | 13 |
| U. S. Alco. | 15 | 25 |
| Do pfd | .... | 73 |
| U. S. Cast Iron Pipe | 9 | 9½ |
| Do pfd | 34 | 35 |
| Va. Chem. | 21 | 21⅝ |
| Do pfd | 83⅛ | 87 |
| Va. Ry. & P. | .... | 47 |
| Vul. Detin. | 5 | 10 |
| Wabash pfd. | 2⅝ | 3 |
| West. M. pf. | 30½ | 37 |
| West. Elec. 1st pfd | 118 | 122½ |
| Wey. & Bru. | .... | 280 |
| W. & L. E. | 2⅝ | 3⅛ |
| Do 1st pfd. | 12 | 15 |
| Do 3d pfd. | 4 | 5 |

$5,000,000

Morris & Essex Railroad Company

First Refunding 3½% Gold Bonds Due 2000

Guaranteed Principal and Interest by the

Delaware, Lackawanna & Western Railroad Company

Legal Investment for Savings Banks and Trustees in New York, New Jersey, Connecticut, Rhode Island and other States

Price, 83¾ and Interest

*Descriptive Circular Upon Request*

Kean, Taylor & Co.

30 Pine Street, New York — 134 South La Salle Street, Chicago

Real Estate Bonds and Mortgages

We have prepared a little booklet on Real Estate Bonds and Mortgages. This booklet has been compiled from articles which recently appeared in The Chicago Daily News

The information is of great value to every careful investor. We will be glad to send you one of these booklets on request. Address Investment Dept. T.

Founded 1855 A State Bank — GREENEBAUM SONS BANK AND TRUST COMPANY — Capital and Surplus $1,850,000

N. E. Cor. Clark and Randolph Streets

OLDEST BANKING HOUSE IN CHICAGO

All Branches of Banking

A Splendid Record

We offer, at 90 and interest, to yield about 5⅝%, the First Mortgage 5% Bonds of a Terminal Railroad whose interest obligations have been promptly paid for more than thirty years. These bonds are given the highest investment rating.

*Complete details on application.*

F. J. LISMAN & CO.

Investment Securities

Members N.Y. & Chicago Stock Exchanges

108 S. La Salle Street, Chicago

New York Philadelphia Hartford

Improved Farm Land Security

6% Farm Mortgages

Secured by high grade income producing farms in best localities. Security two & three times amount of loan.

JOHN MACMULLIN

105 S. LA SALLE ST., CHICAGO

MORTGAGES OF FINEST GRADE

ESTABLISHED 1873

JOHN P. MARSH & CO.

TRIBUNE BUILDING

LARGEST MARGINS OF SECURITY

The recognized and popular book on CHICAGO MORTGAGES, edited by John P. Marsh and his associates, furnished on request.

6% First Mortgage Loans on Kansas and Oklahoma Farms

$300 to $2,500 Amounts

We Inspect the Security

Write for Booklet— "FARM MORTGAGES AS AN INVESTMENT"

Spooner & Robinson

Established 1899

10 South La Salle St., Chicago

SUBSCRIBE FOR THE TRIBUNE

5% 6%

Before Making Your Investments

Bear in mind that Conservative Institutions and Investors are buying

DANFORTH Farm Mortgages

Back of them lies a wide margin of security and 57 years of practical experience in lending on farm lands.

We are now offering choice Farm Mortgages to net investors 5% to 6% interest. Ask for our new Descriptive List No. 50.

A. G. DANFORTH & CO., Bankers

Founded A. D. 1858 WASHINGTON, ILL.

JAMES E. BENNETT & CO.

GRAIN, PROVISIONS, STOCKS AND BONDS

Members Chicago Board of Trade

332 South La Salle Street, Chicago

ST. LOUIS— 311 Merchants Exchange — Private Wires — PEORIA 11 Board of Trade

### ANNUAL MEETING OF STOCKHOLDERS COMMONWEALTH EDISON COMPANY

The annual meeting of the stockholders of Commonwealth Edison Company will be held at the office of the Company, 120 West Adams Street, Chicago, on Tuesday, February 23rd, 1915, at 12:00 o'clock noon, for the purpose of electing a Board of Directors and of transacting such business as may be properly brought before such meeting.

EDWARD J. DOYLE, Secretary.

# BUSINESS, COMMERCIAL AND FINANCIAL SECTION



# NEW RECORD SET IN WHEAT MART; MAY UP TO $1.57

## Prices Again Go Soaring with Removal of Import Duties by Sweden and Italy.

The announcement that Sweden and Italy had ordered the removal of the duties on cereals and flour furnished the bull ammunition in wheat yesterday and prices again sailed skyward, May selling at $1.57 and July at $1.38¼. Offerings were small and there was an eager demand at the start. On the extreme advance there was considerable profit taking, but there appears to be a new set of bulls waiting to buy whenever there is any free realizing.

At the close there were net gains for the day of 2⅝@4⅝c, the May leading. Shorts bought freely. With the more bullish foreign news there was a good expert demand and cash prices advanced in all the winter wheat markets.

Local cash prices were up 6c from the average of Saturday, and at St. Louis, Omaha, and Kansas City there were advances of 3@6c. Omaha reported export bids for No. 2 hard at 9½c over Chicago May, c. i. f. New York, the highest bid on the crop.

### Country Owners Bullish.

Country holders of wheat show no more inclination to sell than at any time so far, and sentiment appears to be growing more bullish all the time. Chicago stocks decreased 850,000 bu for the day and are now only about 1,500,000 bu, all of which is sold. There is practically no cash wheat here on which to base trading in May. The visible supply decreased 3,204,000 bu, making the total now 60,252,000 bu, or a little less than a year ago.

With no increase in receipts the huge clearances will soon make big inroads into the visible stocks. For the day clearances were 2,018,000 bu. Northwest markets continue to lag compared to Chicago and cash wheat was offered here from Duluth for spring shipment at relatively much lower prices than Saturday. Cash sales were 110,000 bu here, including 100,000 bu No. 2 red for export.

### Heavy Rains in Southwest.

The winter wheat belt received heavy precipitation over Sunday and the forecast was for continued rain or snow. Generally the crop conditions are regarded as favorable, but the Oklahoma report showed a drop of 2 points in condition during January. The condition was 79, against 96 last June. The farm reserves in that state were placed at 10,000,000 bu. Receipts here were 44 cars, with 143 cars inspected yesterday. Primary receipts were 1,093,000 bu, against 1,046,000 bu a year ago.

World's shipments were 10,056,000 bu, of which 8,781,000 bu were from this country and Canada. On passage stocks showed an increase for the week of 2,504,000 bu. Northwest points had a liberal run of wheat, 497 cars, against 325 cars a year ago. Winnipeg arrivals were 255 cars, or 200 cars more than a year ago. Minneapolis stocks decreased 200,000 bu for two days. Liverpool spot cables were 1@1½d up.

### Corn Sales Heavy on Upturn.

Heavy selling of corn was encountered when the May passed the 83c mark. In the late trade there was a fair reaction. Prices at the close were ⅝c higher. The heavy precipitation over the belt, with the strength in grain and the reports of small country offerings, were bullish factors. Buying early was quite general in character. The receipts of corn were moderate here but heavy at Omaha and Kansas City.

The cash demand here was fair but sales were 80,000 bu. Cash prices were ½@2c higher. Sales to arrive were small. Cables were ¼@½d up for spot corn. World's shipments were 3,952,000 bu, and on passage stocks showed a decrease of 366,000 bu.

Receipts of corn here were 195 cars, with 572 cars inspected yesterday. Primary points received 2,136,000 bu, against 1,183,000 bu a year ago. Clearances for the day were quite liberal at 637,000 bu. Commission houses were good buyers of corn all through the session, but realizing sales were heavy on the advance. The visible supply increased 4,013,000 bu, and local stocks increased 2,384,000 bu. Total stocks are now 17,127,000 bu.

### Oats Buying Still Active.

In oats there was a continuation of the recent commission house demand, which has kept the market advancing, and in spite of free profit taking sales there were net gains for the day of ⅛@⅝c. Receipts were fair at 204 cars, with 301 cars inspected yesterday and primary receipts were 1,081,000 bu, against 784,000 bu a year ago. The cash demand was reported good and eastern advices indicated trade would be stimulated by the removal of duties by Sweden and Italy.

The visible increased 970,000 bu. Country acceptances were reported light. Clearances for the day were 430,000 bu. Cash prices were ½@2c up and sales were 140,000 bu. The domestic demand does not show any improvement.

### Grain Houses Buy Pork.

Grain and stock houses were credited with buying May and July pork freely and there was a fair general demand, which was stimulated by the strength in the grain list. Prices at the close were not much changed. Receipts here were 33,000, with 23,000 expected today. Prices at the yards were firm. Receipts west were 163,300, compared to 93,100 a year ago, western points having big receipts, many cars being diverted to other markets on account of the embargo here.

Big increases were shown for all kinds of products in the monthly registrar's statement. Liverpool prices were 6d lower for hams and backs while lard was 3d up for cash and 7½d for May. Receipts of products here were twenty-seven cars and shipments were seventy-four cars.

### Rye Prices Advance Cent.

Rye sold at an advance of 1c, with No. 2 at $1.25½, No. 3 at $1.27½, and sample grade at $1.27. Receipts, 12 cars.

Barley was 1@3c higher, with malting 83@90c; feed, 80@82c; and screenings 76@78c. Receipts, 69 cars.

Timothy seed was easy at $8.00 sellers for March and $5.50@7.00 for cash. Cloverseed was quiet at $10.00@15.00 for cash.

Duluth flax closed 3⅜c higher, with cash on track $1.88⅜; May, $1.89⅜, and July, $1.90¾. Minneapolis closed 3⅜c higher at $1.87⅜@1.90⅜ for cash on track. Receipts, 36 cars.

## BOARD OF TRADE TRANSACTIONS.

### RANGE OF ACTIVE FUTURES.

WHEAT.

| | Open. | High. | Low. | Closing— Feb. 1. | Jan. 30. |
|---|---|---|---|---|---|
| May | 1.54-53 | 1.57 | 1.53 | 1.56¼ | 1.51⅞ |
| July | 1.36-35 | 1.38¼ | 1.35 | 1.37½ | 1.34⅞ |

CORN.

| | | | | | |
|---|---|---|---|---|---|
| May | .82¼-⅛ | 83¼-⅜ | 82⅝ | 82⅝ | 82 |
| July | .84¼-84 | 85¼-⅛ | 83⅞ | 84⅝ | 83⅞ |

OATS.

| | | | | | |
|---|---|---|---|---|---|
| May | .61-60½ | 61⅝ | 60½ | 61 | 60⅝ |
| July | .59½-⅝ | 59⅝ | 58⅝ | 58⅝ | 58⅛ |

PORK.

| | | | | | |
|---|---|---|---|---|---|
| May | 19.35 | 19.42½ | 19.30 | 19.30 | 19.25 |
| July | 19.70 | 19.80 | 19.65 | 19.67½ | 19.62½ |

LARD.

| | | | | | |
|---|---|---|---|---|---|
| May | 11.25 | 11.35 | 11.25 | 11.30 | 11.30 |
| July | 11.47½ | 11.52½ | 11.42½ | 11.45 | 11.45 |

SHORT RIBS.

| | | | | | |
|---|---|---|---|---|---|
| May | 10.47½ | 10.52½ | 10.42½ | 10.45 | 10.47½ |
| July | 10.65 | 10.72½ | 10.65 | 10.65 | 10.67½ |

### PRICES AT OUTSIDE MARKETS.

WHEAT.

| | May High. | May Low. | May Close. | July High. | July Low. | July Close. |
|---|---|---|---|---|---|---|
| St. L. | 1.52⅝ | 1.50 | 1.52⅝ | 1.35 | 1.32⅝ | 1.34¼ |
| K. C. | 1.49 | 1.45⅝ | 1.48⅞ | 1.32⅝ | 1.30⅝ | 1.31⅞ |
| Min. | 1.48½ | 1.43½ | 1.48⅝ | 1.45 | 1.40½ | 1.45 |
| Dul. | 1.50⅜ | 1.45½ | 1.50⅜ | 1.47⅞ | 1.44½ | 1.47⅞ |
| Win. | 1.53 | 1.50 | 1.53 | 1.54 | 1.51 | 1.54 |
| Tol. | 1.61 | 1.57⅞ | 1.60⅜ | 1.40⅜ | 1.39 | 1.40⅜ |

CORN.

| | | | | | | |
|---|---|---|---|---|---|---|
| St. L. | 83⅜ | 83 | 83¼ | 85⅝ | 84⅝ | 84⅞ |
| K. C. | 81⅝ | 80½ | 81¼ | 83⅜ | 82⅞ | 83¼ |

OATS.

| | | | | | | |
|---|---|---|---|---|---|---|
| Win. | 68½ | 67⅝ | 68¼ | 69¼ | 68⅝ | 69¼ |

### GRAIN INSPECTION.

| | Stand-ard. | No. 2 or better | No. 3. | Lower grad's. | T'l cars. |
|---|---|---|---|---|---|
| Winter wheat | .. | 13 | 11 | ... | 24 |
| Spring wheat | .. | 1 | 4 | 9 | 14 |
| Pacific wheat | .. | 3 | ... | ... | 3 |
| Mixed wheat | .. | ... | 3 | ... | 3 |
| Corn | .. | 10 | 99 | 90 | 199 |
| Oats | 73 | 42 | 75 | 13 | 203 |
| Rye | .. | 5 | 1 | ... | 6 |
| Barley | .. | ... | 12 | 13 | 25 |
| Totals | 73 | 74 | 205 | 125 | 477 |

Loaded from unlicensed elevators: Wheat—No. 2 hard, 76 cars; No. 2 red, 48 cars. Corn—No. 2 yellow, 11 cars; No. 3 yellow, 7 cars; No. 4 yellow, 8 cars; No. 2 white, 3 cars; No. 3 white, 14 cars; No. 6 white, 1 car; No. 3 mixed, 159 cars. Oats—No. 2 white, 4 cars; sample, 5 cars; clipped 162 cars.

From store: Wheat—No. 2 hard, 47,483 bu; No. 2 red, 15,337 bu; No. 3 mixed durum, 1,465 bu. Oats—Standard, 8,000 bu; No. 3 white, 41,250 bu.

### DAILY BIDS AND OFFERS.

WHEAT.

| | Received— High. | Low. | Close. | —Shipped— High. | Low. | Close. |
|---|---|---|---|---|---|---|
| May | 1.52½ | 1.51½ | 1.52 | 1.63⅛ | 1.60 | 1.62 |
| July | 1.34 | 1.33⅞ | 1.33⅞ | 1.41⅝ | 1.40½ | 1.41⅝ |

CORN.

| | | | | | | |
|---|---|---|---|---|---|---|
| May | 81⅝ | 81⅝ | 81⅝ | 83⅝ | 83⅝ | 83⅝ |
| July | 83½ | 83⅛ | 83⅛ | 85¼ | 85¼ | 85¼ |

OATS.

| | | | | | | |
|---|---|---|---|---|---|---|
| May | 60½ | 60⅛ | 60⅝ | 62¼ | 61⅞ | 62⅛ |
| July | 58 | 57⅝ | 58 | 59⅛ | 59⅛ | 59⅛ |

### WEEKLY BIDS AND OFFERS.

WHEAT.

| | Bids. | Offers. |
|---|---|---|
| May | 1.41 | 1.66 |
| July | 1.28 | 1.47⅛ |

CORN.

| | | |
|---|---|---|
| May | 79½ | 86¼ |
| July | 81 | 88 |

OATS.

| | | |
|---|---|---|
| May | 58⅛ | 64½ |
| July | 56½ | 62¼ |

### PRIMARY MOVEMENT.

WESTERN.

| | —Received— Wheat. | Corn. | —Shipped— Wheat. | Corn. |
|---|---|---|---|---|
| Chi'go | 73,000 | 480,000 | 188,000 | 322,000 |
| Milw'e | 35,000 | 227,000 | 11,000 | 108,000 |
| Minn. | 532,000 | 195,000 | 145,000 | 45,000 |
| Duluth | 83,000 | 43,000 | 61,000 | ...... |
| St. L. | 152,000 | 198,000 | 54,000 | 29,000 |
| Toledo | 16,000 | 18,000 | 14,000 | 15,000 |
| K. City | 154,000 | 527,000 | 115,000 | 30,000 |
| Peoria | 33,000 | 102,000 | 21,000 | 18,000 |
| Omaha | 47,000 | 496,000 | 36,000 | 195,000 |
| Ind'lis | 1,000 | 54,000 | 4,000 | 23,000 |
| Cincin. | 1,000 | 23,000 | 1,000 | 39,000 |
| To., bu | 1,128,000 | 2,363,000 | 650,000 | 824,000 |
| L. year | 1,046,000 | 1,183,000 | 438,000 | 545,000 |

EASTERN.

| | | | | |
|---|---|---|---|---|
| N. Yk. | 435,000 | 60,000 | 1,056,000 | 212,000 |
| Boston | ...... | 6,000 | 60,000 | ...... |
| Phila. | 131,000 | 27,000 | 420,000 | 43,000 |
| Balt. | 275,000 | 295,000 | 103,000 | 373,000 |
| N. Orl. | 46,000 | 5,000 | 128,000 | 9,000 |
| Galv. | 81,000 | ...... | 80,000 | ...... |
| To., bu | 968,000 | 393,000 | 1,847,000 | 637,000 |
| L. year | 224,000 | 256,000 | 561,000 | ...... |

### CASH TRANSACTIONS.

FLOUR—Market quiet. Quotations:

SPRING WHEAT.

Pat., jute.$6.90@7.10 | First clr..$6.20@6.40
Sp. brands, wd.$7.60 | Sec. clear.$4.90@5.10
Strts., pt..$6.60@6.90 | Red Dog..$4.00@4.20

WINTER WHEAT.

Soft winter— | Pat., jute.$6.85@7.00
Pat., jute.$6.75@7.20 | Straights $6.60@6.75
Straights $6.30@6.60 | Clears ...$6.00@6.30
Clears ...$5.90@6.10

RYE FLOUR.

Wht., jute$6.25@6.40 | Dark, jt..$5.80@6.00

WINTER WHEAT—Higher. Sales: Mixed lots, 110,000 bu. Track: No. 2 red, $1.53¾@1.55⅝; No. 2 red, $1.54⅞@1.56½; No. 4 hard, $1.55; No. 3 hard, $1.55; No. 2 hard, $1.56@1.58. Illinois proportional billing: No. 2 red, $1.54⅞@1.58.

SPRING WHEAT—Quiet. Sales: Track: No. 4 northern, $1.46@1.49; No. 3 northern, $1.49.

CORN—Firm; ¼@2c higher; 68@79⅝c. Sales: In store: Mixed lots, 80,000 bu. Track: Sample grade, 68c; No. 6 mixed, 72½c; No. 5 mixed, 73½@75c; No. 4 mixed, 75½@76½c; No. 3 mixed, 76⅜@77¼c; No. 2 mixed, 79¼c; No. 5 yellow, 74@75c; No. 4 yellow, 75½@76½c; No. 3 yellow, 77@78c; No. 2 yellow, 79¼@79⅝c; No. 4 white, 76½c; No. 3 white, 77¼@77½c. Illinois proportional billing: No. 4 mixed, 75⅜@76½c; No. 3 mixed, 77c; No. 5 yellow, 75c; No. 4 yellow, 75@76½c; No. 3 yellow, 76¾@77¼c; No. 5 white, 75c; No. 4 white, 76¼@76½c; No. 3 white, 77@77½c.

OATS—Firm; ½@1½c higher; 54@60⅛c. Sales: In store: Mixed lots, 140,000 bu. Track: Sample grade, 54c; No. 4 white, 58@59½c; No. 3 white, 59@60c; standard, 59⅝@60¼c; No. 2 white, 60¼c. Illinois proportional billing: No. 4 white, 58¼@59Qc; No. 3 white, 59@59⅝c; standard, 59½@60¼c; No. 2 mixed, 59½c; No. 2 white, 59⅝@60¼c.

HOG PRODUCTS—Irregular. Cash lots: Mess pork, $16.87½@17.25; new, $18.87½@19.00; lard, $10.97; short ribs $9.37½@10.12½.

BEEF PRODUCTS—Quiet. Beef hams, $34.50@35.00; extra mess beef, $19.00@19.50; plate beef, $19.50@20.00; extra plate beef, $20.00@20.50. TALLOW—Choice edible, 7½@8c; prime packers', 6⅞@7c; No. 1 packers', 6⅝@6½c; No. 2 packers', 5@5¼c; No. 1 renderers', 6@6½c; choice country, 6⅝@7c; No. 2 country, 5@5¼c; oleo stearin, 10⅝@10½c; lard stearin, 11⅝@12c; extra oleo, 14⅝@15c; oleo stock, 11@12c.

GREASE—Quiet. Brown, 4½@5c; yellow, 5@5⅝c; house, 4⅝@4⅞c; "B" white, 5⅞@6c; "A" white, 6¼@6⅝c; choice white, 6⅝@6⅞c.

### CHICAGO PROVISION STOCKS.

Stocks of provisions at Chicago Feb. 1, with comparisons, follow:

| | Feb. 1, '15. | Jan. 1, '15. | Feb. 1, '14. |
|---|---|---|---|
| Pork, new, brls | 49,692 | 37,789 | 7,596 |
| Pork, old, brls | 9,798 | 10,806 | 2,037 |
| Pork, packed | 2,127 | 2,746 | ...... |
| Other pork, brls | 51,560 | 39,645 | 42,655 |
| P. s. lard, new, tcs | 48,234 | 19,741 | 73,287 |
| P. s. lard, old, tcs | ...... | ...... | 21,645 |
| Other lards, tcs | 18,586 | 8,667 | 17,976 |
| S. r. middles, new, lbs | 28,165,245 | 18,252,396 | 17,224,566 |
| S. r. middles, old, lbs | 20,000 | 80,000 | 9,441 |
| S. c. middles, lbs | 397,428 | 276,858 | 425,745 |
| Ex. sh. cl. mid'les, nw | 1,744,519 | 1,039,269 | 2,490,056 |
| Ex. sh. cl. mid'les, old | ...... | 40,000 | 682,083 |
| Ex. sh. r. mid'les, lbs | 816,260 | 667,429 | 849,928 |
| D. s. sh. fat backs, lbs | 8,207,871 | 5,951,834 | 3,334,748 |
| D. s. sh., lbs | 582,716 | 918,711 | 89,154 |
| D. s. bellies, lbs | 24,563,754 | 17,789,708 | 17,191,642 |
| Sw. p. hams, lbs | 45,515,696 | 31,763,153 | 33,760,696 |
| Sw. p. sk. hams, lbs | 17,706,701 | 12,985,404 | 14,485,633 |
| Sw. p. bellies, lbs | 9,538,639 | 6,495,217 | 6,897,536 |
| Swt. Boston shdrs. | 12,701,118 | 8,599,182 | 4,924,727 |
| Sw. P. shrs. lbs | 703,245 | 722,752 | 822,633 |
| Other meats, lbs | 11,673,981 | 8,465,299 | 9,219,028 |
| Total meats, lbs | 162,142,173 | 114,997,222 | 112,356,590 |

### HAY.

HAY—Steady. Receipts, 1,960 tons; shipments, 409 tons. Choice timothy, $17.00@18.00; No. 1 timothy, $15.00@16.00; No. 2 timothy, $13.50@14.00.

STRAW—Rye, $10.00@10.50; oat, $8.50@9.00; wheat, $8.00@8.50.

## NEWS AND GOSSIP OF BOARD OF TRADE.

World's shipments of wheat last week were 10,056,000 bu, an increase of 26,000 bu. Corn exports were 3,952,000 bu, increasing 912,000 bu. Detail shipments, with comparisons, follow:

WHEAT.

| | Last week. | Pre. week. | Last year. |
|---|---|---|---|
| American | 8,781,000 | 9,461,000 | 2,968,000 |
| Russian | ......... | ......... | 2,818,000 |
| Danubian | ......... | ......... | 2,456,000 |
| India | 152,000 | 160,000 | 40,000 |
| Argentine | 1,027,000 | 313,000 | 1,600,000 |
| Australian | ......... | ......... | 2,464,000 |
| Chili-N. Africa | 96,000 | 96,000 | 150,000 |
| Total | 10,056,000 | 10,030,000 | 12,496,000 |

CORN.

| | | | |
|---|---|---|---|
| American | 1,036,000 | 634,000 | 96,000 |
| Russian | ......... | ......... | 332,000 |
| Danubian | ......... | ......... | 867,000 |
| Argentine | 2,916,000 | 2,406,000 | 590,000 |
| Total | 3,952,000 | 3,040,000 | 2,885,000 |

It has been officially announced that Italy and Sweden have removed the duties on all grains and flour. The duty on wheat into Sweden was 27c per bushel and into Italy about 17c per bushel. This is expected to make a considerable difference in the export trade, as the removal of the duties by those countries will go far towards offsetting the effect of the exorbitant ocean freights. Sweden has taken the duties off until May 31. In regard to the removal of the Italian duties the time was not specified. In Italy bread riots were said to be of daily occurrence in some places and the winter crop outlook is poor owing to continued torrential rains.

Visible supply of wheat in the United States this week decreased 3,204,000 bu, compared with a decrease of 847,000 bu last week. Corn visible increased 4,013,000 bu; oats, 970,000 bu; rye, 133,000 bu, and barley, 8,000 bu. Comparative totals follow:

| | This week. | Last week. | Last year. |
|---|---|---|---|
| Wheat | 60,252,000 | 63,456,000 | 60,806,000 |
| Corn | 34,156,000 | 30,143,000 | 16,505,000 |
| Oats | 33,173,000 | 32,203,000 | 24,450,000 |
| Rye | 1,445,000 | 1,312,000 | 2,085,000 |
| Barley | 4,489,000 | 4,481,000 | 4,762,000 |

Stocks of wheat at Liverpool this week decreased 64,000 bu, while corn increased 312,000 bu. Comparative totals follow:

| | This week. | Last week. | Last year. |
|---|---|---|---|
| Wheat | 3,288,000 | 1,676,000 | 2,616,000 |
| Corn | 1,462,000 | 1,150,000 | 3,108,000 |

Wheat on ocean passage this week increased 2,504,000 bu, while corn decreased 366,000 bu. Comparative totals follow:

| | This week. | Last week. | Last year. |
|---|---|---|---|
| Wheat | 36,232,000 | 33,728,000 | 36,112,000 |
| Corn | 22,806,000 | 23,172,000 | 11,883,000 |

Local wheat stocks decreased 850,000 bu for the week, making the total here only 1,553,000 bu. Corn stocks increased 2,884,000 bu and oats increased 482,000 bu. Total corn stocks here in store and afloat are 17,127,000 bu; of oats, 14,695,000 bu, making a grand total of 31,722,000 bu.

Argentine cables reported an urgent demand for wheat at high prices, but sellers are anxious owing to scarcity of tonnage.

Estimated receipts for today: Wheat, 143 cars; corn, 572 cars; oats, 301 cars; rye, 12 cars; barley, 69 cars; hogs, 23,000 head.

Indian wheat acreage is placed at 32,000,000 acres, and under present conditions a crop of 400,000,000 bu is indicated.

Minneapolis wheat stocks decreased 200,000 bu for two days.

### AMERICAN GRAIN MARKETS.

NEW YORK, Feb. 1.—FLOUR—Strong; spring patents, $7.15@7.55; winter patents, $7.00@7.25; winter straights, $6.70@7.00; Kansas straights, $6.90@7.20. RYE FLOUR—Firm; fair to good, $7.00@7.20; choice to fancy, $7.25@7.50. BUCKWHEAT FLOUR—Dull; $3.25 nominal per 100 lbs. BUCKWHEAT—Firm; prime state, $2.25 nominal. CORN MEAL—Firm; fine white and yellow, $1.75@1.80; coarse, $1.70@1.75; kiln dried, $4.15. RYE—Firmer; No. 2 western, $1.28¾ c. i. f. New York. BARLEY—Firm; feeding, 87c c. i. f. New York; malting, 90c@$1.00 c. i. f. Buffalo. WHEAT—Spot strong; No. 2 red, $1.65½, and No. 2 hard winter, $1.66, all rail, c. i. f., track export; No. 1 northern, Duluth, $1.65½; No. 1 northern Manitoba, $1.63 c. i. f. Buffalo. Futures strong; May, $1.63. CORN—Spot strong; No. 2 yellow, 87c c. i. f. to arrive. OATS—Spot strong; standard, 64½@65½c; No. 3 white, 64@65c; fancy clipped white, 66@68c. HAY—Steady; No. 1, $1.05; No. 2, 95c@$1.00; No. 3, 90c; shipping, 80@85c.

DULUTH, Minn., Feb. 1.—LINSEED—$1.88⅜; May, $1.89⅜; September, $1.90¾. WHEAT—No. 1 hard, $1.50⅝@1.51⅛; No. 1 northern, $1.49⅝@1.50⅛; No. 2 northern, $1.47⅛@1.48⅛; Montana No. 2 hard, $1.49¼; May, $1.50⅜; July, $1.47⅞. DURUM—No. 1, $1.59⅜; No. 2, $1.54½; May, $1.59½; July, $1.57½. OATS—Not quoted. RYE—$1.25. BARLEY—74@85c.

MINNEAPOLIS, Minn., Feb. 1.—WHEAT—Higher. Receipts, 448 cars, compared with 306 a year ago. Futures: May opened $1.48½; high, $1.48⅝; low, $1.43½; closed, $1.48¼@1.48⅜ to $1.48⅝; July opened $1.40⅝@1.40⅝; high, $1.45⅜; low, $1.40½; closed, $1.45. Cash: No. 1 hard, $1.52⅜; No. 1 northern, $1.47⅜@1.52⅜; to arrive, $1.48⅜@1.52⅜; No. 2 northern $1.44⅛@1.50⅜; No. 3 wheat, $1.41⅜@1.47⅜. CORN—No. 3 yellow, 74½@75c. OATS—No. 3 white, 57@57¼c. FLAX—$1.87⅜@1.90⅜. BARLEY—77@85c. RYE—$1.24@1.26. BRAN—$24.00. FLOUR—Advanced. Fancy patents, $7.35; first clears, $6.05; second clears, $4.50. Shipments, 76,900 brls.

KANSAS CITY, Mo., Feb. 1.—WHEAT—Cash: 3@5c higher; for cash No. 2 hard, $1.48@1.51; No. 3, $1.47@1.49½; No. 2 red, $1.50@1.50½; No. 3, $1.48@1.49½. CORN—1@1½c higher; No. 2 mixed, 76½@77c; No. 3, 75@75½c; No. 2 white, 78½@80c; No. 3, 76@77c. OATS—½@1c higher; No. 2 white, 58@58½c; No. 2 mixed, 56@56½c. RYE—$1.25. HAY—Steady. Choice timothy, $15.50@16.00; choice prairie, $12.50@13.00. WHEAT—Futures: May, $1.48⅞; July, $1.31⅞@1.32; September, $1.25⅛. CORN—May, 81¼c; July, 83¼@83¼c; September, 84c.

PEORIA, Ill., Feb. 1.—CORN—1⅛@2¼c up. No. 3 white, 77c; No. 4 white, 76½c; No. 3 yellow, 76½@76¾c; No. 4 yellow, 75⅝@76c; No. 3 mixed, 76½c; No. 4 mixed, 75⅝@76½c. OATS—2@2½c higher. No. 3 white, 58⅞@59¼c; standard, 58½c.

### Liverpool Grain Market.

LIVERPOOL, Feb. 1.—WHEAT—Spot No. 1, 2, and 3 Manitoba, no stock; No. 2 hard winter, 12s 6d; futures, nominal. CORN—Spot, American mixed, new, 7s 9¼d; American mixed, old, 7s 11½d; February, 7s 5¼d; March, 7s 7d. FLOUR—Winter patents, 46s. HOPS—In London (Pacific coast), £3 10s@£4 5s.

# CATTLE MEAGER; VALUES ADVANCE

## Market Strong to 15 Cents Higher When Receipts Run Only 6,000.

## HOG PRICES VARIABLE.

### LIVE STOCK QUOTATIONS.

CATTLE.

| | |
|---|---|
| Beef steers, good to choice | $8.35@ 9.25 |
| Beef steers, fair to good | 7.35@ 8.35 |
| Beef steers, common to fair | 5.25@ 7.35 |
| Yearlings | 7.00@ 9.50 |
| Beef cows | 4.50@ 6.75 |
| Fat heifers, fair to selected | 5.00@ 8.00 |
| Canners and cutters | 3.25@ 4.65 |
| Good to prime vealers | 8.25@10.60 |
| Bulls | 5.00@ 6.75 |

HOGS.

| | |
|---|---|
| Bulk of sales | $6.75@6.85 |
| Common to good mixed | 6.65@6.80 |
| Fair to choice medium weight | 6.80@6.85 |
| Lightweights | 6.80@6.95 |
| Fair to selected butchers | 6.80@6.95 |
| Selected 260@300 lb packers | 6.70@6.75 |
| Boars, according to weight | 3.00@4.00 |
| Pigs | 6.00@6.50 |
| Stags | 6.00@6.50 |

SHEEP.

| | |
|---|---|
| Fed wethers | $5.50@6.85 |
| Fed yearlings | 6.75@8.00 |
| Western ewes | 5.00@6.40 |
| Bucks | 4.00@5.00 |
| Native lambs | 7.60@8.85 |
| Western lambs | 7.50@8.90 |
| Cull lambs | 6.25@7.25 |

Only 6,000 cattle were received at Chicago yesterday and they found an outlet at strong to 15c higher prices, showing an advance of largely 25@35c from last Wednesday's values, when the embargo on live stock shipping went into effect. Outsiders were still barred from the trade, but the reduction in receipts, which amounted to about 65 per cent, was enough to offset the absence of shipping demand. Yearlings topped the market at $9.50, while heavy steers sold at $7.25@8.25 for the bulk. Cows and heifers advanced with steers, while calves held on a steady basis and topped at $10.60 for prime vealers.

Hogs opened on a steady basis, weakened to a 5c lower level, then rallied and closed strong at the day's best prices. Top sales were made at $6.95 and the bulk cleared at $6.75@6.85. Receipts of 30,000 head were well taken and the market closed strong.

Sheep and lambs cost packers 15@25c higher than at the close last week, with wet fleeces adding greatly to the cost of the offerings. Receipts were only 8,000 head and packers needed all of them. Lambs sold up to $8.85, with prime lots held at $8.90 and higher. Best sheep offered sold at $6.10 and yearlings at $7.50, but they were not fancy.

Hog purchases for the day: Armour & Co., 5,000; Swift & Co., 1,700; Sulzberger & Sons, 3,200; Morris & Co., 3,000; Anglo-American, 6,200; Hammond, 1,300; Boyd-Lunham, 1,500; Roberts & Oake, 1,800; Western Packing company, 1,600; Miller & Hart, 1,200; Independent Packing company, 2,500; Brennan Packing company, 1,000; butchers, 1,000; total, 30,500.

### Receipts at Chicago Yards.

| Receipts— | Cattle. | Calves. | Hogs. | Sheep. |
|---|---|---|---|---|
| Monday, Jan. 25 | 17,154 | 954 | 48,854 | 15,095 |
| Monday, Feb. 1 | 6,000 | 500 | 30,000 | 8,000 |
| Total last week | 38,861 | 6,160 | 191,902 | 70,362 |
| Prev. week | 42,334 | 5,257 | 197,984 | 61,956 |
| Last year | 49,763 | 6,156 | 138,135 | 107,185 |

Receipts for Feb. 2 were estimated at 2,000 cattle, 16,000 hogs, and 8,000 sheep, against actual arrivals of 2,632 cattle, 31,563 hogs, and 12,230 sheep for Tuesday, Feb. 3, 1914.

### Live Stock Markets Elsewhere.

KANSAS CITY, Mo., Feb. 1.—HOGS—Receipts, 21,000; 5@10c lower. Bulk, $6.70@6.80; heavy, $6.70@6.80; packers and butchers, $6.70@6.80; light, $6.70@6.85; pigs, $6.25@6.65. CATTLE—Receipts, 22,000; slow. Prime fed steers, $8.25@9.00; dressed beef steers, $7.00@8.25; western steers, $7.00@8.25; southern steers, $5.85@7.25; cows, $4.25@7.00; heifers, $6.25@8.75; stockers and feeders, $6.00@7.85; bulls, $5.25@6.50; calves, $6.50@10.50. SHEEP—Receipts, 11,000; 10@25c higher. Lambs, $8.35@8.75.

NEW YORK, Feb. 1.—BEEVES—Receipts, 3,330; steady; bulls, $5.00@7.25; cows, $3.50@6.75. CALVES—Receipts, 2,451; steady; veals, $9.00@13.00; culls, $7.00@8.50; barn yard calves, $5.75@6.25; yearlings, $5.00@5.75. SHEEP AND LAMBS—Receipts, 5,859; steady; sheep, $4.00@6.00; culls, $3.00@3.75; lambs, $7.50@9.25; culls, $6.50@7.25. HOGS—Receipts, 16,237; steady; $7.25@7.60; roughs, $6.00@6.50.

NATIONAL STOCK YARDS, Ill., Feb. 1.—HOGS—Receipts, 15,000; 15@20c lower. Pigs and lights, $6.00@7.05; mixed and butchers, $6.55@6.90; good heavy, $6.65@6.80. CATTLE—Receipts, 9,400; 10@20c lower. SHEEP—Receipts, 1,900; steady to 10c higher. Lambs, $8.25@9.00.

PITTSBURGH, Pa., Feb. 1.—CATTLE—Receipts, 1,800; steady. HOGS—Receipts, 14,000; active; prime heavies and heavy mixed, $7.00@7.20; mediums, yorkers, and pigs, $7.40@7.50. SHEEP AND LAMBS—Receipts, 4,000; higher; top sheep, $6.75; top lambs, $9.15.

OMAHA, Neb. Feb. 1.—HOGS—Receipts, 11,800; higher; heavy, $6.65@6.75; light, $6.65@6.75; pigs, $6.00@6.50; Boston, $6.65@6.75. CATTLE—Receipts, 6,200; steady. SHEEP—Receipts, 16,500; higher; lambs, $8.10@8.85.

ST. JOSEPH, Mo., Feb. 1.—HOGS—Receipts, 32,000; 10c lower; top, $6.75; bulk, $6.60@6.70. CATTLE—Receipts, 28,000; slow, 10c lower. SHEEP—Receipts, 500; steady to strong; lambs, $8.00@8.65.

ST. PAUL, Minn., Feb. 1.—HOGS—Receipts, 17,800; steady; range, $6.60@6.75; bulk, $6.70@6.75. CATTLE—Receipts, 2,200; steady. SHEEP—Receipts, 2,000; steady. Lambs, $4.50@8.25.

### COFFEE AND SUGAR.

NEW YORK, Feb. 1.—COFFEE—The market for futures continued quiet today and fluctuations were irregular. There was a little Wall street selling at the start and first prices were 4@7 points lower. Later February rallied on some covering, and there was a nominal advance in June, which has recently been relatively easy, with the close net 3 points lower to 6 points higher, generally 3@4 points lower. Sales, 5,250 bags. February, 6.08c; March, 6.11c; April, 6.20c; May, 6.30c; June, 6.30c; July, 7.30c; August, 7.38c; September, 7.45c; October, 7.58c; November, 7.58c; December, 7.64c. Spot quiet; Rio No. 7, 8¼c; Santos No. 4, 10c. Owing to the holiday there were no official cables from Brazil. Cost and freight offers were reported irregular, with little change on the average. Brazilian receipts during January were about double last year. SUGAR—Futures: February, 3.35c; May, 3.55c; June, 3.63c; July, 3.70c; September, 3.80c. Spot firm; centrifugal, 4.26c; molasses, 3.49c; refined firm; 10 points higher; cut loaf, 6.05c; crushed, 5.95c; mold A, 5.60c; cubes, 5.40c; XXXX powdered, 5.30c; powdered, 5.25c; fine granulated, 5.15c; diamond A, 5.15c; confectioners' A, 5.05c; No. 1, 4.90c.

CHICAGO, Feb. 1.—SUGAR—The following prices were quoted by wholesale dealers per 100 lbs: Cut loaf, H. & E., $6.58; powdered, standard, $6.06; eastern granulated, $5.38; beet granulated, $5.28; extra "C," $5.18; canary, $4.88.

## CALL ENGINEERS' PAY HIGH.

Testimony introduced yesterday by the western railroads in their arbitration hearing with the engineers, firemen, and hostlers before the federal board showed that of all the engineers in passenger service in the month of October, 1913, 4,478 earned $150 per month or more, and that of these 2,842 earned $200 or more. Of all engineers in through or irregular freight service, 5,560 earned $150 or over, while of this number 1,430 earned $200 or over per month. Of all engineers in all services, 18,197 earned $150 or more, of which 4,019 earned in excess of $200.

## PRODUCE QUOTATIONS.

### EGGS.

CHICAGO, Feb. 1.—Prices dropped 1½c a doz further. Receipts, 4,674 cases. Quotations:

Firsts ............27½c | Storage firsts .....24c
Ordinary firsts ......26@26½c | Dirties .........18@19c
Miscl. receipts, cases returned .....23@27c | Checks .........10@16c
Do cases included .....24@27½c | Extras— Fillers ..........33c | Cartons ..........34c

NEW YORK, Feb. 1.—EGGS—Unsettled. Fresh gathered extra fine, 30@31c; extra firsts, 29½c; firsts, 29c; seconds, 28@28½c; state, Pennsylvania, and nearby hennery whites, fine to fancy, 32@33c; do gathered whites, 30@32c; do gathered browns and mixed colors, 29@29½c; do hennery browns, 30@31c.

PHILADELPHIA, Pa., Feb. 1.—EGGS—Lower; nearby firsts, f. c., $8.85; do current receipts, f. c., $8.55; western extra firsts, f. c., $8.85; do firsts, f. c., $8.55.

KANSAS CITY, Mo., Feb. 1.—EGGS—Firsts, 27c; seconds, 20c.

ST. LOUIS, Mo., Feb. 1.—EGGS—28½c.

### BUTTER.

CHICAGO, Feb. 1.—Prices advanced ½c a lb. Receipts, 6,810 tubs. Quotations:

Extras ........31½@32c | Packing stock .....21c
Extra firsts..30½@31c | Extra to grocers—
Firsts .........27@29c | Tubs .............35c
Seconds .......24@26½c | Prints .............36c

NEW YORK, Feb. 1.—BUTTER—Firm; receipts, 4,994 tubs. Creamery extras [92 score], 33½c; creamery [higher scoring], 34@34½c; creamery first, 30½@33c; seconds, 28@30c; ladles, current make, firsts, 23@23½c; seconds, 22@22½c; packing stock, current make, No. 2, 20½@21c.

PHILADELPHIA, Pa., Feb. 1.—BUTTER—Firm; western creamery extras, 33c; nearby prints, fancy, 36c.

KANSAS CITY, Mo., Feb. 1.—BUTTER—Creamery, 33c; firsts, 31½c; seconds, 28c; packing, 18c.

ST. LOUIS, Mo., Feb. 1.—BUTTER—Creamery, 31½c.

### CHEESE.

CHICAGO, Feb. 1.—Prices steady. Quotations:

Young Americas.14¾c | Limburger .......14½c
Twins ...........14¾c | Brick ...............15c
Longhorns .......14¾c | Swiss, round ..15@17c
Daisies, single .....15c | Swiss, block .......15c
Daisies, double...14¾c

NEW YORK, Feb. 1.—CHEESE—Firm; receipts, 3,452 boxes. State, whole milk, held specials, 16¼@16¾c; do average fancy, 15¾@16¼c; state, whole milk, winter, export type, specials, 15½@16c; do average fancy, 14½@15c; skims, 13@14½c.

PHILADELPHIA, Pa., Feb. 1.—CHEESE—Firm; New York full creams, earlier receipts, choice, 14½@16¾c; do current make, 15½c; do fair to good, 14½@15c.

### POULTRY.

CHICAGO, Feb. 1.—Live fowls and spring chickens advanced 1@1½c a lb. Other descriptions unchanged. Receipts, 2 cars and 345 coops. Quotations:

Live— | Dressed—
Fowls ........14½@15c | Chickens ....14½@16c
Springs .......14½@15c | Ducks ...............14c
Roosters ..........10½c | Turkeys ............20c
Turkeys .............14c | Geese ...............13c
Ducks ...............16c | Capons ..........18@20c
Geese .........13@13½c

NEW YORK, Feb. 1.—POULTRY—Live firm; western chickens, 16c; fowls, 17½@18c; turkeys, 14@15c. Dressed firm; western roasting chickens, 17@21c; fresh fowls, 13@18c; turkeys, 14@22c.

ST. LOUIS, Mo., Feb. 1.—POULTRY—Chickens, 13c; springs, 13½c; turkeys, 15½c; ducks, 13½c; geese, 12c.

KANSAS CITY, Mo., Feb. 1.—POULTRY—Hens, 13½c; roosters, 10½c; turkeys, 15c.

### VEGETABLES.

CHICAGO, Feb. 1.—White potatoes advanced 1@2c a bushel. Receipts, 28 cars. Green vegetables unchanged. Quotations:

Beets, brls..$3.00@4.00 | hampers ..$2.00@4.00
Carrots, brls .........$3.00@4.00 | Sweet potatoes, Jersey, hampers .......$1.35@1.50
Celery, box..85c@$1.00 |
Pea beans...$2.00@3.25 | Tomatoes, 6
Swedish .....$3.50@4.00 | baskets ....$2.50@3.50
Red kidney.$3.25@3.60 | Cucumbers,
Head lettuce, hampers ..$1.00@2.00 | dozen .......$1.00@1.50
Potatoes, bu....40@45c | Cabbage, brls....$1.25
String beans, | Onions, 60@70 lb sacks ..........55@60c

### FRUITS.

CHICAGO, Feb. 1.—Prices steady. Quotations:

Apples, brls.$2.00@4.00 | crates ....$2.50@3.00
Lemons, cases .......$2.25@3.00 | Cranberries, brls ........$5.00@6.50
Oranges, cases .......$2.25@2.75 | Strawberries, per qt..............25@35c
Pineapples,

### VEALS.

50@60 lbs......11@12c | 90@100 lbs......14@14½c
60@90 lbs......12@13c | 120@160 lbs......8@10c

### SOUTH WATER STREET BEEF.

| | No. 1. | No. 2. | No. 3. |
|---|---|---|---|
| Ribs | 15 | 14 | 9 |
| Loins | 18½ | 16 | 10 |
| Rounds | 11½ | 11 | 9 |
| Chucks | 10½ | 10 | 8½ |
| Plates | 9½ | 9 | 7½ |

### OILS.

CHICAGO, Feb. 1.—OILS—Wholesale prices for carbon and other oils: Standard white, 8¼c; perfection, 8½c; headlight, 175, 10½c; eocene, 10½c; V. M. P. naphtha, 9½c; linseed oil, 64c; boiled, 65c; turpentine, 53c; summer black oil, 6½c; winter black oil, 7c. These quotations apply to barrel lots f. o. b. Chicago.

NEW YORK, Feb. 1.—COTTONSEED OIL—Prime crude, $6.00 nominal; prime summer yellow spot, $7.00; February, $7.02; March, $7.07; April, $7.15; May, $7.28; June, $7.31; July, $7.43; August, $7.51; Sept. $7.57. Prime winter yellow and summer white, $7.25@8.00.

OIL CITY, Pa., Feb. 1.—Credit balances, $1.50. Runs, 189,109 brls; average, 74,370 brls. Shipments, 76,875 brls; average, 41,087 brls.

## BAROMETER OF WHEAT PRICES FOR CHICAGO.

May closed—

| | |
|---|---|
| **Monday, Feb. 1** | **$1.56¼** |
| **Saturday, Jan. 30** | **1.51⅞** |
| **Net gain for the day** | **.04⅜** |
| **Monday, Feb. 2, 1914** | **.93⅛** |

July closed—

| | |
|---|---|
| **Monday, Feb. 1** | **1.37½** |
| **Saturday, Jan. 30** | **1.34⅞** |
| **Net gain for the day** | **.02⅝** |
| **Monday, Feb. 2, 1914** | **.88⅝-¾** |

Clearances— Bushels.

| | |
|---|---|
| **Monday, Feb. 1** | **2,018,000** |
| **Monday, Feb. 2, 1914** | **619,000** |

Visible supply—

| | |
|---|---|
| **Monday, Feb. 1** | **60,252,000** |
| **Monday, Feb. 2, 1914** | **60,806,000** |

Yearly range—

| | —May— High. | Low. | | —July— High. | Low. |
|---|---|---|---|---|---|
| 1914 | $1.32 | $ .84½ | 1914 | $1.22 | $ .76⅝ |
| 1913 | .98¼ | .88¼ | 1913 | .93⅝ | .84 |
| 1912 | 1.19 | .88½ | 1912 | 1.15 | .85⅜ |
| 1911 | 1.07¼ | .84⅝ | 1911 | 1.01 | .84⅝ |
| 1910 | 1.16¼ | .91⅛ | 1910 | 1.11¼ | .91⅛ |

## URGE NAMING OF RECEIVER FOR THE MICHIGAN CENTRAL.

Detroit, Mich., Feb. 1.—A group of Michigan Central railroad stockholders entered a petition in the United States District court here today for the appointment of a receivership for the Michigan Central lines.

It was alleged that business is being diverted from the Michigan Central by the New York Central railroad for the benefit of other roads controlled by the New York Central. The petitioners also ask that an injunction be granted restraining the New York Central's use of voting power in Michigan Central affairs.

In the bill of complaint it is charged that the Hudson River railroad company and the New York Central obtained control of the stock of the Michigan Central road and Lake Shore and Michigan Southern railway illegally, also that the old New York Central improperly used the credit of the Michigan Central to the extent of $84,000,000 to buy equipment for the benefit of the Michigan Central's competitors.

## OFFICIAL WEATHER FORECAST.

OFFICE OF CHIEF OF WEATHER BUREAU, Washington, D. C., Feb. 1.—Forecast for Tuesday and Wednesday:

Illinois, Iowa, Missouri—Local snows Tuesday, Wednesday fair.

Ohio—Snow Tuesday and probably Wednesday.

Upper Michigan—Partly cloudy Tuesday and Wednesday.

Nebraska and Kansas—Fair west, cloudy east Tuesday, Wednesday fair.

Lower Michigan, Wisconsin—Cloudy Tuesday, Wednesday fair.

Indiana—Probably rain, snow, Tuesday, Wednesday cloudy.

| Place of observation. Feb. 1, 1915. 7:00 p. m., Central time. | Temp. 7 p. m. | Highest today. | Lowest last night. | State of weather. | Direction of wind. | Velocity of wind. | Precipitation 24 hours. |
|---|---|---|---|---|---|---|---|
| Eastern states— | | | | | | | |
| Albany | 18 | 34 | 22 | Snow | N. | 20 | .38 |
| Boston | 30 | 36 | 24 | Rain | N.E. | 22 | .36 |
| Buffalo | 18 | 28 | 28 | Snow | E. | 22 | .36 |
| Charleston | 66 | 68 | 62 | Cloudy | S. | 22 | ... |
| Parkersburg | 52 | 56 | 40 | Cloudy | S. | 4 | .42 |
| Philadelphia | 38 | 42 | .. | Rain | N.E. | 20 | 2.10 |
| Pittsburgh | 46 | 54 | 46 | Rain | N.E. | 8 | .98 |
| Raleigh | 66 | .. | 36 | Rain | S. | 8 | 1.00 |
| Washington | 42 | 42 | 30 | Rain | N.E. | 8 | .50 |
| Gulf states— | | | | | | | |
| Abilene | 44 | 52 | 30 | Clear | N. | 10 | ... |
| Amarillo | 36 | 40 | 26 | Clear | N.W. | 12 | ... |
| Galveston | 52 | 54 | 46 | Clear | N.W. | 8 | ... |
| Jacksonville | 74 | .. | 64 | Cloudy | S.E. | 4 | .06 |
| Mobile | 58 | 62 | 64 | Clear | S.W. | 10 | .28 |
| Montgomery | 58 | 58 | 56 | Cloudy | S. | 10 | 1.62 |
| New Orleans | 54 | 66 | 56 | Clear | S.W. | 10 | .26 |
| Shreveport | 38 | 40 | 38 | Cloudy | N.W. | 8 | ... |
| Tampa | 72 | 78 | 68 | Rain | S. | 14 | Tr. |
| Vicksburg | 44 | 54 | 50 | Clear | W. | 10 | Tr. |
| East central states— | | | | | | | |
| Alpena | 12 | 16 | .. | Snow | N.E. | 26 | .06 |
| Cairo | 40 | 56 | 50 | Cloudy | S.W. | 18 | .01 |
| Chicago | 30 | 38 | 34 | Cloudy | N.E. | 32 | .78 |
| Cincinnati | 52 | 58 | 42 | Cloudy | E. | 6 | .30 |
| Cleveland | 30 | 42 | 38 | Rain | N.E. | 12 | .86 |
| Detroit | 24 | 32 | 32 | Snow | N.E. | 10 | .58 |
| Evansville | 50 | 62 | 50 | Fair | S.W. | 8 | .58 |
| Fort Wayne | 30 | 34 | 34 | Cloudy | E. | 24 | .70 |
| Grand Haven | 20 | 28 | 28 | Cloudy | N.E. | 24 | .84 |
| Indianapolis | 38 | 50 | 42 | Cloudy | N.E. | 12 | .12 |
| Memphis | 50 | 52 | 52 | Cloudy | W. | 12 | ... |
| Nashville | 56 | 62 | 54 | Cloudy | S.W. | 8 | 1.04 |
| Peoria | 36 | 36 | 34 | Cloudy | N.E. | 16 | .26 |
| West central states— | | | | | | | |
| Concordia | 20 | 26 | 20 | Cloudy | N. | 12 | .32 |
| Davenport | 32 | 34 | 32 | Rain | E. | 24 | .70 |
| Kansas City | 34 | 38 | 34 | Snow | N. | 12 | .72 |
| Keokuk | .. | 36 | 34 | Rain | N. | 10 | .14 |
| Little Rock | 36 | 40 | 40 | Cloudy | W. | 10 | .04 |
| North Platte | 18 | 24 | 14 | Clear | N. | 8 | .04 |
| Oklahoma | 28 | 30 | 24 | Cloudy | N.W. | 24 | .02 |
| Omaha | 20 | 26 | 26 | Cloudy | N. | 20 | .54 |
| Sioux City | 18 | 22 | 22 | Cloudy | N. | 20 | .60 |
| St. Louis | 38 | 52 | 40 | Cloudy | S.W. | 12 | ... |
| Springf'd, Mo. | 28 | 30 | 30 | Cloudy | S.W. | 10 | .30 |
| Wichita | 22 | 26 | 22 | Snow | N. | 30 | .14 |
| Mountain states— | | | | | | | |
| Boise | 50 | 52 | 42 | Rain | S.E. | 18 | .18 |
| Helena | 40 | 44 | 24 | Cloudy | E. | 4 | ... |
| Phoenix | 60 | 62 | 42 | Cloudy | S.E. | 4 | ... |
| Pacific states— | | | | | | | |
| Fresno | 56 | 58 | 50 | Cloudy | S.E. | 8 | .10 |
| Los Angeles | 58 | 60 | 52 | Cloudy | S.E. | 6 | ... |
| Portland, Ore. | 50 | 50 | 44 | Cloudy | S.W. | 6 | .98 |
| Sacramento | 54 | 56 | 50 | Rain | S.E. | 24 | .34 |
| San Francisco | 56 | 58 | 50 | Rain | S. | 20 | .14 |
| San Diego | 60 | 64 | 52 | Fair | N.W. | 8 | ... |
| Spokane | 40 | 42 | 32 | Cloudy | S.W. | 10 | .20 |
| Walla Walla | 42 | 56 | 30 | Rain | S. | 6 | .48 |
| Canadian— | | | | | | | |
| Montreal | 8 | 18 | 4 | Cloudy | N.E. | 16 | Tr. |
| Quebec | -6 | 16 | 6 | Cloudy | N.W. | 12 | ... |
| Toronto | 14 | 24 | 14 | Cloudy | N.E. | 28 | Tr. |
| White River | -12 | -8 | .. | Clear | E. | 6 | ... |


LB

# He changed his mind

One of our salesmen tried to interest a well known Canadian manufacturer in the "L. B. Automatic Index" method of filing.

"No! We've just bought a filing cabinet from one of your competitors," he was told.

"Nothing daunted," as they say in the story books, our salesman produced his demonstration outfit and showed how, by installing the "L. B. Automatic Index," the manufacturer could get along without the filing cabinet that had been ordered.

The order for it was canceled. The "L. B. Automatic Index" was installed for what it would have cost for the new filing cabinet. The customer secured more space and a better system of filing.

Would you like booklet descriptive of the "L. B. Automatic Index"?

## Library Bureau

Manufacturing distributors of Card and filing systems. Unit cabinets in wood and steel.

Cor. Michigan Ave. and Madison St., Chicago


## INDEX TO CLASSIFIED ASVERTISEMENTS



| | Page. | Col. |
|---|---|---|
| AUCTION SALES | 18 | 2 |
| AUTOMOBILES | 20 | 6 |
| GASOLINE | 20 | 6 |
| ELECTRIC | 20 | 7 |
| MOTOR TRUCKS | 20 | 7 |
| AUTO SUPPLIES, ACCESSORIES | 20 | 7 |
| AUTOMOBILES WANTED | 20 | 7 |
| BARTER AND EXCHANGE | 18 | 2 |
| BICYCLES AND MOTORCYCLES | 20 | 7 |
| BILLIARDS AND BOWLING | 18 | 3 |
| BOARDING AND LODGING | 18 | 6 |
| BOARD WANTED | 18 | 8 |
| BUILDING MATERIAL | 20 | 3 |
| BUSINESS CARDS | 18 | 2 |
| BUSINESS CHANCES | 20 | 4 |
| BUSINESS PERSONALS | 18 | 3 |
| CAMERAS, KODAKS, ETC | 18 | 2 |
| CASTOFF CLOTHING | 18 | 3 |
| CLEANERS AND DYERS | 18 | 3 |
| CLOTHING, FURS, ETC | 18 | 3 |
| CLUB & ASSN. MEMBERSHIPS | 18 | 3 |
| DANCING SCHOOLS | 16 | 8 |
| DETECTIVE AGENCIES | 16 | 8 |
| DOGS, BIRDS, POULTRY, ETC | 19 | 4 |
| DRESSMAKING, MILLINERY | 18 | 2 |
| FINANCIAL | 20 | 3 |
| FARM PROD. BY PARCEL POST | 19 | 4 |
| FOR SALE | 19 | 4 |
| GARAGES | 20 | 7 |
| HELP WANTED—MALE | 17 | 6 |
| " " " | 18 | 1 |
| HELP WANTED—FEMALE | 18 | 1 |
| HORSES AND CARRIAGES | 18 | 2 |
| HOTELS | 18 | 7 |
| HOUSEHOLD GOODS | 16 | 8 |
| INSTRUCTION | 20 | 3 |
| JEWELRY, WATCHES, ETC | 18 | 3 |
| LAND INFORMATION | 20 | 1 |
| LAWYERS | 18 | 3 |
| LEASEHOLDS | 16 | 8 |
| LIGHT AND HEAVY MANUF'G | 19 | 4 |
| LOST AND FOUND | 18 | 3 |
| MACHINERY AND TOOLS | 19 | 4 |
| MISCELLANEOUS | 20 | 5 |
| MORTGAGES FOR SALE | 20 | 3 |
| MOTORCYCLES AND BICYCLES | 20 | 7 |
| MOTOR TRUCKS TO RENT | 20 | 7 |
| MUSICAL AND DRAMATIC | 20 | 8 |
| MUSICAL INSTRUMENTS | 20 | 8 |
| PARTNERS WANTED | 20 | 8 |
| PATENTS, PATENT ATTORNEYS | 19 | 4 |
| PERSONAL | 18 | 3 |
| PERSONAL PROPERTY LOANS | 20 | 3 |
| PRINT'G, ENGRAV'G, BIND'G | 16 | 8 |
| PRINTING MACH., SUPPLIES | 16 | 8 |
| PLUMB'G & LIGHT FIXTURES | 19 | 4 |
| REAL ESTATE—CENTRAL | 19 | 5 |
| APARTMENTS—SOUTH SIDE | 19 | 5 |
| APARTMENTS—NORTH SIDE | 19 | 5 |
| APARTMENTS—NORTHWEST | 19 | 5 |
| APARTMENTS—WEST SIDE | 19 | 5 |
| BUSINESS PPTY.—SOUTH SIDE | 19 | 6 |
| BUSINESS PPTY.—NOR. SIDE | 19 | 6 |
| BUSINESS PPTY.—NORTHW | 19 | 6 |
| BUSINESS PPTY.—WEST SIDE | 19 | 6 |
| HOUSES—SOUTH SIDE | 19 | 6 |
| HOUSES—NORTH SIDE | 19 | 6 |
| HOUSES—NORTWEST | 19 | 6 |
| HOUSES—WEST SIDE | 19 | 6 |
| VACANT—SOUTH SIDE | 19 | 7 |
| VACANT—NORTH SIDE | 19 | 7 |
| VACANT—NORTHWEST | 19 | 7 |
| MISCELLANEOUS—SOUTH | 19 | 7 |
| MANUFACTURING PPTY | 19 | 7 |
| SUBURBAN—SOUTH | 19 | 7 |
| SUBURBAN—NORTH | 19 | 7 |
| SUBURBAN—NORTHWEST | 19 | 7 |
| SUBURBAN—WEST | 19 | 8 |
| SUBN.—OAK PARK, AUSTIN | 19 | 8 |
| ACRE PROPERTY | 19 | 8 |
| OTHER CITIES | 19 | 8 |
| SUMMER RESORTS | 19 | 8 |
| FARM LANDS | 20 | 1 |
| FARM LANDS | 20 | 1 |
| MISCELLANEOUS | 20 | 1 |
| REAL ESTATE WANTED | 20 | 2 |
| REAL ESTATE TO EXCHANGE | 20 | 3 |
| REAL ESTATE LOANS | 20 | 3 |
| ROOMMATES | 18 | 8 |
| SAFES | 19 | 4 |
| SEWING MACHINES | 20 | 8 |
| SITUATIONS WANTED—MALE | 17 | 1 |
| SITUATIONS WTD.—FEMALE | 17 | 4 |
| STEAMSHIP LINES | 20 | 8 |
| STORE AND OFFICE FIXTURES | 19 | 4 |
| TALKING MACHINES | 19 | 4 |
| TO RENT—ROOMS | 18 | 4 |
| HOUSEKEEPING ROOMS | 18 | 6 |
| HOUSES | 18 | 8 |
| FURNISHED HOUSES | 18 | 8 |
| FLATS | 18 | 8 |
| FLATS | 19 | 1 |
| FURNISHED FLATS | 19 | 2 |
| STORES | 19 | 2 |
| OFFICES AND STUDIOS | 19 | 3 |
| FLOORS AND LOFTS | 19 | 3 |
| MFG. PROPERTY | 19 | 4 |
| BUILDINGS | 19 | 4 |
| HALLS | 19 | 4 |
| FARMS | 19 | 4 |
| MISCELLANEOUS | 19 | 4 |
| TRADE SCHOOLS | 18 | 1 |
| TRADE SCHOOLS | 18 | 2 |
| TYPEWRITERS AND SUPPLIES | 18 | 3 |
| UNDERTAKERS | 16 | 8 |
| WANTED—TO RENT—ROOMS | 18 | 6 |
| FLATS | 19 | 2 |
| STORES, OFFICES | 19 | 3 |
| FARMS | 19 | 4 |



## FOREIGN MAIL SCHEDULE.

FOREIGN MAILS WILL CLOSE AT CHICAGO postoffice as follows:

For Switzerland, Spain, Portugal, Turkey, Egypt, Greece, British India, Roumania, Belgium, and Africa, 7 p. m.

For Cuba, 5:30 p. m.

For Alaska, 9 p. m.

For Manitoba, British Columbia, and Northwest Territory, 9 p. m.

For Jamaica and West Indies, 12 p. m.

For Russia, via Archangel, by S. S. Kursk, Tuesday, Feb. 2, 11:45 a. m.

For Germany and Austria, also specially addressed correspondence for other countries, by S. S. Oscar II., Wednesday, Feb. 3, 11:45 a. m.

For Jamaica, West Indies, via New York, by S. S. Manchioneal, Thursday, Feb. 4, 12 midnight.

For Germany, Austria, and Turkey, also specially addressed correspondence for other countries, by S. S. Europa, Thursday, Feb. 4, 12 midnight.

For continental Europe [except Germany, Austria, and Turkey], by S. S. New York, Thursday, Feb. 4, 12 midnight.

For Great Britain and Ireland, by S. S. New York, Friday, Feb. 5, 11:45 a. m.

For Great Britain and Ireland, by S. S. Arabic, Tuesday, Feb. 2, 11:45 a. m.

For Japan, China, and Corea, via Seattle, by S. S. Minnesota, Tuesday, Feb. 2, 12 midnight.

For Hawaii and Philippines, also specially addressed correspondence for Japan, China, and Corea, via San Francisco, by S. S. Siberia, Tuesday, Feb. 2, 12 midnight.

For Japan, China, and Corea, via Seattle, by S. S. Shidzuoka Maru, Friday, Feb. 5, 12 midnight.

For Hawaii, via San Francisco, by S. S. Wilhelmina, Saturday, Feb. 6, 12 midnight.

For Hawaii, Japan, China, Corea, and Philippines, via San Francisco, by S. S. Chiyo Maru, and Corea, via Seattle, Wash., by S. S. Canada Maru, Friday, Feb. 12, 12 midnight.

For Hawaii, Samoan islands, and Australia, also specially addressed correspondence for New Zealand, via San Francisco, by S. S. Sonoma, Feb. 13, 8:30 p. m.

D. A. CAMPBELL, Postmaster.

## NEW INCORPORATIONS.

NEW CORPORATIONS WERE LICENSED yesterday by the secretary of state at Springfield as follows:

Arlington Ice company, Chicago; capital, $2,500; to buy and sell ice; incorporators, Charles M. Hjort, George Kimmerly, Henry Emmark.

Charles A. Cormack & Co., Chicago; capital, $10,000; women's hat and millinery supply business; incorporators, A. G. Loveless, August Draut, Charles H. Aldrich.

The Equality Farmers' Exchange, Equality; capital, $5,000; incorporators, Isaac White, Nick Davenport, George Vinyard.

H. E. P. Conkling Utensil Manufacturing company, Chicago; capital, $25,000; general manufacturing and mercantile business; incorporators, Herman A. Paquette, William Petersdorff, William L. Petersdorff.

The Jefferson Electric Manufacturing company, Chicago; capital, $25,000; to manufacture and deal in electrical and mechanical supplies; incorporators, Albert R. Johnson, James C. Daley, John A. Bennan.

Northern Illinois Amusement company, Chicago; capital, $7,000; amusement and exhibition business; incorporators, George H. Kennedy, George T. Porter, Ora D. Bebb.

The Radio Heat company, Chicago; capital, $2,500; to manufacture and deal in seismotherm products, etc.; incorporators, Francis J. Callahan, James E. Callahan, William J. Maher.

Sheldon Farmers' Telephone Organization, Darrow; capital, $687; telephone purposes; incorporators, H. V. Crossland, Elrick, Mayotte, Albert James, Ross Keen, H. V. Crossland.

The Tower Shop, Chicago; capital, $10,000; women's wearing apparel, etc.; incorporators, Carolyn Geringer, Clara Heinig, Charles Siesel.

W. J. Kearns Mirror company, Chicago; capital, $15,000; to buy and sell all kinds of merchandise, glass, glassware, glass products, etc.; incorporators, William J. Kearns, Helen C. Kearns, Eugene C. Mapledoram.

Phototype company, Chicago; capital, $2,500; to manufacture and deal in photo engraving, etc.; incorporators, Charles H. Bryce, Peter F. Keiffen, G. Herter.

## TERMS OF SUBSCRIPTION OF THE TRIBUNE.

Orders for mail subscription must be accompanied by remittance to cover.

Postage paid in the United States [outside of Chicago and suburbs], Canada, and Mexico:

Daily, without Sunday, one year, $4.00; six months, $2.00; three months, $1.25; two months, $1.00; one month, 50 cents.

Daily, with Sunday, one year, $6.50; six months, $3.25; three months, $2.00; one month, 75 cents.

Sunday only, one year, $2.50; one month, 25 cents.

Canadian subscribers ordering the Sunday edition without the daily are charged 20 cents a month extra for postage. Give postoffice address in full, including county and state. Remit by express money order, draft, or in registered letter at our risk, to The Tribune company, publisher.

### CITY RATES.

Daily only, per month..........$ .25
Daily and Sunday, per month..........
Sunday only, per month..........

NEW YORK—1216 CROISIC BUILDING, 220 FIFTH AVENUE.
WASHINGTON—40 WYATT BUILDING.
CHICAGO—TRIBUNE BUILDING.
SAN FRANCISCO—742 MARKET STREET.
LONDON—3 REGENT STREET, S. W.
PARIS—12 BOULEVARD DES CAPUCINES.

## HOUSEHOLD GOODS.


**The Cross-Wells Co.** 17 and 19 So. Wabash-av. "HOME FURNISHERS."

Our retail showroom now open to the public and our prices will save you about one-third on an entire outfit. Pieces for every room in your home. We have the method to save you money. Call and see our merchandise and compare our prices.

FURNITURE.

| Price elsewhere. | | Our Price. |
|---|---|---|
| $40 | Dresser, mahogany | $27.50 |
| $35 | Dresser, satin walnut | 25.00 |
| $6 | Mattress, full size, cotton felt, 50 lbs. | 4.50 |
| $85 | Davenport, sample denim overstuffed | 60.00 |
| $60 | Library Arm Chair, denim wing, overstuffed | 45.00 |
| $4 | Dining chair, slip seat box, leather seat, mission fumed oak | 2.50 |

Our trade mark is "CROSS-WELLS" MEANS GUARANTEED.

9X12 AXMINSTER RUGS, REGULAR $25, our price this week $12.75. MANUFACTURERS' SAMPLE CO., 508-10 S. Wabash.

$35 SPECIAL WHITE EN. KITCHEN CABT., $17.95. CHICAGO SAMPLE FURNITURE CO., 932 EAST 63D-ST.

GRAND RAPIDS FURNITURE SAMPLES at factory prices. Ask for catalogue 7. MARCUS & KLEFPERER CO., 330-332 S. WABASH-AV.

BRASS BEDS, SPRINGS, AND MATTRESSES, complete, $10.75. GRAND RAPIDS FURNITURE CO., 215 S. Wabash, nr. Adams.

SALESMAN'S SAMPLE RUGS IN ALL QUALITIES, one-half regular price. O. W. RICHARDSON & CO., Wabash-av. and Congress-st.

HIGHEST PRICES FOR HOUSEHOLD goods, furniture, bric-a-brac, and antiques. B. SCHNEIDERS, 2415 State-st. Cal. 4138.

COMPLETE FURNISHINGS FOR 12 ROOM house; value $750; make offer; need money. Douglas 5813.

ROCKERS, CHAIRS, REDUCED 25 TO 40% during present clearance sale. O. W. RICHARDSON & CO., Wabash and Congress.

HUNDREDS PIECES UNCLAIMED FURNITURE, rugs, stoves, beds. Open daily. Hebard's Storage, Ogden and Honore.

MUST SELL UNCLAIMED FURN. FOR chgs.; credit given. Am. Storage, 1434 E. 63d.

FOR SALE—PLAYER PIANO—PART TIME payment; new mattress. 3966½ Ellis-av., 1 fl.

FOR SALE—PRIVATELY, SLIGHTLY USED white enamel and cane double bed, dresser, and chair. Kenwood 36.

FOR SALE—ALMOST NEW HOME COMPLETE for $130; chance for couple; will separate, also piano. Address D 266, Tribune.

COMPLETE FURNISHINGS FOR 4 ROOM apt.; new and very elegant. Ph. Midway 8[illegible].

GOOD OAK DINING ROOM SET, $15. 5[illegible] Calumet-av., 2d apt.

FURNITURE OF 4 ROOM FLAT, SOLD SEParately. Blackstone 24.

PHONOGRAPH, DINING AND PARLOR furniture for sale. Edgewater 5957. Cheap.

FURNITURE OF 4 RM. FLAT FOR SALE. 214 E. 45th-st., 2d apt. Kenwood 8[illegible].


## LEASEHOLDS.


FOR LEASE—NORTH SIDE, 36, 44, [illegible] and 107 rms., unfurnished; long leases; also special high grade furnished, Am. plan; [illegible] rms., $500 monthly income; 30 rms., [illegible] monthly income; will also build to suit for responsible tenant. F. W. McKINNEY, C. 8791. 1226 1st Natl. Bank Bldg.

RESPECTABLE, MIDDLE AGED GERMAN woman would act as housekeeper and give use of splendid furniture for home with adults. Address T C 497, Tribune.

WANTED—FOR CASH, LEASEHOLD ON the North Side; 6 or 7 rm furn. apt. where can rent 3 or 4 rms.; must be a bargain. Address W A 79, Tribune.

FOR SALE—NEATLY FURNISHED 5 ROOM apartment; rent $30. 345 E. 42d-st. Phone Kenwood 3713.

4620 CALUMET-AV., APT. F, 6 RM. NICELY furn. flat, mod.; 4 rms. rented; near 47th L exp.; reas.; phone Kenwood 5985.

MUST SELL NICELY FURN. 8 OUTSIDE rm. flat; mod.; 5 rms. rented; rent $37.50; bargain cash. 449 E. 45th, 2d.

INVESTIGATE THIS EXCEPTIONAL OFfer: 4 r. flat, $130 complete; refund on any article not wanted. 1249 Winnemac, Argyle L.

FOR SALE—12 LARGE ROOMS, CORNER rooming house; sunny, outside rms.; fine loc.; good transp.; h. w. ht. Oak. 6444.

SEE LANGE, 704 N. DEARBORN-ST., FOR rooming houses and flats. Honest propositions.

WILL SELL 9 RM. FURN. APT., MODERN. Call aft. 4443 Calumet-av., 2d.

FOR SALE—2 ROOM FLAT, MODERN, newly furnished. Phone Diversey 1734.


## DANCING SCHOOLS.


LEADING DANCING SCHOOL OF CHICAGO. 400, ONE-STEP, TANGO, HESITATION, Fox trot, WALTZ and TWO-STEP TAUGHT. All for 50c; ladies, 25c, or 50c a couple. Classes Tuesday, Thursday and Saturday nights, Sunday afternoon and Sunday nights. CUT THIS OUT AND SHOW IT TO YOUR FRIENDS. Write or call for my new catalog. PROF. ROACH gives priv. lessons any time. ALL STYLES OF STAGE DANCING taught individually by Prof. Roach. Before seeing others get my catalog. 673 W. Madison-st., opp. Union-st., over Empire theater.

M. EILEEN LONG, THE LATEST STEPS OF all the new dances direct from New York. Taught PRIVATELY. Waltz and two-step, etc. Refinement and efficiency characterize our methods. Much may be learned in one lesson. Large ballroom. Open day and evening. Old pupils call and try our new music. 1301 POWERS BLDG., 37 S. WABASH-AV., COR. MONROE-ST. PHONE CENT. 3453.

LEARN DANCING CORRECTLY AT BEAUTIFUL NEW WESTMINSTER ACADEMY, 47TH AND COTTAGE GROVE-AV., CHICAGO'S LEADING DANCING SCHOOL. Latest and most popular dances taught by America's foremost instructors. New classes start Mon., Tues., and Thurs. eves. ADMISSION: LADIES 50C; GENTS, 60C. PHONE KEN. 5068.

TANGO, WALTZ, TWO STEP, STAGE, ETC. 10 TEACHERS. 2 offices, 2 entire floors. 400 One Step, etc., GUARANTEED, $5 and up. FOX-TROT. Latest N. Y. dances, etc. 11 N. La Salle-st., nr. Madison. Prof. Ridge. OPPOSITE HOTEL LA SALLE.

KRETLOW'S ACADEMY, 637 WEBSTER-av. Waltz, two-step, and all the latest modern dances taught. Private or in class. Any time. New term begins Feb. 1st. Phone Lincoln 1432.

MME. JOSEPHINE HATLANEK—MAITresse de Ballet and Operatic Toe Dancing; 20 years' European experience—national—interpretive—classes in technique and modern. Auditorium, Suite 55; also 4654 Sheridan-rd.

LEARN THE NEW FOX TROT, DIRECT from N. Y. Teresa Dolan, 40th-st. and Cottage Grove. Kenwood 6147. Private or class lessons; assemblies Thurs. and Sat. eves.

STAGE DANCING — ALL BRANCHES. French and Italian; grand opera school of dancing. Jacobsen, 8th floor, Auditorium Bldg.

MODERN BALLROOM DANCES; CLASSIC character, interpretative. Central Dance Studio, 608, 59 E. Van Buren. Wab. 7466.

MASONIC TEMPLE STUDIO. FRANK OLESON, Room 1535. Phone Central 1[illegible]. Private and class instruction.

NEW OR OLD DANCES TAUGHT PRIVATELY. MISS GREY, 4254 Drexel-blvd. Oak. 1[illegible].

PRIVATE LESSONS, ALL MOD. DANCES. Varallo, 1920 Irving Pk.-blvd. Grace [illegible].

THE GLEASONS DANCING STUDIO, [illegible] 54th-st. Phone Blackstone 2[illegible].

BUCK-WING, SPANISH, NOVELTY, ETC.; waltz, mod. dances. 32 N. 5th-av. Lauer.


## PRINTING, ENGRAVING, BINDING.


GOOD PRINTING, LOW PRICES; 1,000 LETterheads, envelopes, cards, $2; samples free. Booklets, catalogues, and circulars a specialty. E. L. FANTUS, 525 S. Dearborn. Harr. [illegible]


## PICTURES, FRAMES, ETC.


FINE COLLECTION OIL PAINTINGS FOR sale; Inness, Wyant, Blakelock, Constable, Jacques, and other masters. 4755 Broadway. Ph. Edgewater 2891.


## PRINTING MACHY. AND SUPPLIES.


SELL PRINTING PRESSES, PERFORATOR, stitcher, power cutter, and type. Address C 200, Tribune.


## DETECTIVE AGENCIES.


DETECTIVE OPERATIONS; EXP. OPERatives, formerly U. S. secret service; lowest agencies; prices right; confidential; commendable service. R. 1922, 76 W. Adams-st. Cen. [illegible]


## UNDERTAKERS.


POSTELWAIT, UNDERTAKER—"GOLDEN RULE" SERVICE AND "GOLDEN RULE" PRICES. 1367 OGDEN-AV. PH. WEST [illegible]

## SITUATIONS WANTED—MALE.

### Bookkeepers and Clerks.

SITUATION WTD—BY THOROUGHLY EXperienced bookkeeper and accountant, age [illegible], with executive ability; can take full charge, draw off certificates of profit and financial reports; now employed, in charge of acctg. dept. mfg. bus.; permanent connection with future desired; A No. 1 references; salary secondary consideration. Address D 243, Tribune.

SITUATION WTD—AS BOOKKEEPER, COLlection correspondent, cashier, investigator, or adjuster by attorney aged 29; eleven years' practical city experience in banking, publishing, mfg., and insurance business; desire permanent connection that promises future. Address D 348, Tribune.

### CORRESPONDENT.

Young, married, all around office assistant, thoroughly exp. claims, general and sales promotional corres.; permanent connection with promising future. G. A. R., 641 Wrightwood-av. Linc. 5771.

SITUATION WTD—HUSTLER; BOOKKEEPer, collector, general office man; 26; some selling experience, good business ability; position with talking machine dealer; musician, neat appearance, good personality; salary reasonable; must be good future. Address E 545, Tribune.

### BOOKKEEPER & CASHIER

All around office man, 28; can take charge; thoroughly experienced; A1 references; moderate salary. Address C 260, Tribune.

### YOUNG MAN

With several years' banking and office experience desires good position offering a future; at present employed; best of references furnished. Address D S 46, Tribune.

### MR. OFFICE MANAGER.

Are you looking for a valuable man for your staff? Have had 11 yrs.' office experience, including 3 yrs. as a public accountant; age 31. Address D 220, Tribune.

SITUATION WTD—NAT'L AUDIT CO.—Tel. Wab. 8360. Accounts adjusted, audited, analyzed; LABOR SAVING SYSTEMS, FINANCIAL and TAX statmts. compiled, books opened, closed, kept; ANYWHERE; fees reas. DO IT NOW.

SITUATION WTD—BOOKKEEPER; 15 YRS.' experience; expert in opening and closing books and profit and loss statements; good at figures; reliable and trustworthy; A1 references; $18. Address W E 114, Tribune.

SITUATION WTD—EXPERIENCED BOOKkeeper and cashier; married; age 25; mfg. and wholesale tailoring exp.; capable of handling set of books; A1 refs. Address C 201, Tribune.

### BOOKKEEPER-CASHIER.

Competent, thorough, broad experience; the reliable office man for you; moderate salary. Address B 114, Tribune.

SITUATION WTD—MAN, 28, 8 YEARS' EXperience, stockman, salesman, books, stationery; married; need work; will consider anything with prospects. Address B 130, Tribune.

SITUATION WTD—DRUG CLERK, REGISTERED; GOOD SALESMAN, SIGN WRITER, WINDOW TRIMMER; NINE YEARS' EXPERIENCE; BEST REFERENCES. ADDRESS W E 119, TRIBUNE.

SITUATION WTD—GENL. OFFICE MAN, cost clerk, and bkkpr.; 11 yrs. exp.; age 26; energetic and capable; A1 ref. Address D 197, Tribune.

SITUATION WTD—YOUNG MAN, UNIVERsity graduate, age 23, 2 years' business exp., with a live concern. Address D T 16, Tribune.

SITUATION WTD—BRIGHT YOUNG MAN, good appearance; experience office, typewriting, billing, selling; good at figures. Address B 206, Tribune.

SITUATION WTD — BY YOUNG MAN WHO has had 10 years' exper. with large mail order house; can give good refs. Address B 341, Tribune.

SITUATION WTD—HALF DAYS OR EVENings, any kind; A1 office man; selling exp.; capable correspondent; well educated; age 30; no commission. Address C 510, Tribune.

SITUATION WTD—BOOKKEEPER-CASHier; 10 yrs.' exp.; capable man; fair knowledge collections; age 30; married. Address B 54, Tribune.

SITUATION WTD — BOOKKEEPER-CASHier; 28; first class accountant; financial and general experience; refs., bond. Address C 28, Tribune.

SITUATION WTD—BOOKKEEPER, STEnographer, and general office man, 24 years old; 9 years' experience. Address C 208, Tribune.

SITUATION WTD—IN STORE OR OFFICE, bright, aggressive young man, good appearance, education, selling ability. 4826 N. St. Louis-av.

SITUATION WTD—BKKPR. AND STEnographer; age 21; 4 yrs.' exp.; 1 yr. course in accounting; desires position with future; ref. Tel. Midway 7053.

SITUATION WTD—YOUNG MARRIED MAN wants position as shipping or stock clerk; 4½ years' railroad experience. Address B 57, Tribune.

SITUATION WTD—TIMEKEEPER OR OFfice clerk; age 24; 3 yrs.' experience; speaks Polish and English; reasonable salary to begin with. Address E 488, Tribune.

SITUATION WTD — WELL APPEARING young man, 25, college education, office and selling exp., desires position. Address D 228, Tribune.

SITUATION WTD—ASST. CREDIT MAN, bookkeeper and cashier; 8 yrs.' experience in the above and general office work; accurate and reliable; refs. Address D 236, Tribune.

SITUATION WTD—BY COMPETENT BOOKkeeper and accountant; 33 years old; 14 yrs.' experience; best ref.; capable taking complete charge of office. Address E 215, Tribune.

SITUATION WTD — EXP. TIMEKEEPER and pay roll man; city refs.; bond if necessary. Address E 133, Tribune.

SITUATION WTD—OFFICE; ABOVE AVERage ability; all or part time. Address E 164, Tribune.

SITUATION WTD — STENO.-BOOKKEEPer; 8 yrs. produce, elec., r. e., mfg.; responsible; A1 ref. Tel. Graceland 1016.

SITUATION WTD—NIGHT POSITION BOOKkeeper or office clerk; exp. Address B 75, Tribune.

SITUATION WTD—A1 RETAIL CLOTHING or furnishing goods salesman; city or out. Address E 59, Tribune.

SITUATION WTD—BOOKKEEPER; 12 YRS. experience; capable, energetic, reliable; high class man. Address E 144, Tribune.

SITUATION WTD—D. E. BOOKKEPR., STEnog. office assistant; 9 years exp. Address D 181, Tribune.

SITUATION WTD—COMPETENT, THOroughly exp. office man; reference. Address D 14, Tribune.

SITUATION WTD—IN STORE OR OFFICE; high school graduate; 19 yrs. old; one year business experience. Address B 174, Tribune.

SITUATION WTD—BKKPR.; KNOWLEDGE of steno.; 4 yrs.' exp.; $15. Address C 501, Tribune.

SITUATION WTD—BY YOUNG MAN, 28 years; general office work. Address E 190, Tribune.

SITUATION WTD — ENERGETIC YOUNG man, 19; clerical work; 2 yrs.' exp.; A1 refs.; will take anything. Address B 373, Tribune.

SITUATION WTD — BOOKKEEPER, AGED 28, single; will furnish bond as guarantee for honest work. Address C 577, Tribune.

SITUATION WTD—YOUNG MAN AS GROcery clerk; exp. J. MURPHY, 4114 Vincennes-av.

SITUATION WTD—BOOKKEEPER AND stenographer (32), now employed; moderate salary. Address D 244, Tribune.

SITUATION WTD—EXP. BOOKKEEPER wants work afternoons; competent. Address D 198, Tribune.

SITUATION WTD—OFFICE WORK, HIGH school grad.; 19; ambitious. Address D 323, Tribune.

SITUATION WTD—MERCHANTS' ARTIST; show cards at $5 per mon. up. Address D 90, Tribune.

SITUATION WTD—BOOKKEEPER, OPEN, close, or keep sets by the hour or week. Ph. Superior 7594. Address D 168, Tribune.

SITUATION WTD—DRUG CLERK, GOOD worker; best ref. Address C 543, Tribune.

### Accountants and Auditors.

SITUATION WTD—YOUNG MAN, 30, EXPErienced accountant, cashier, office man; capable of taking full charge; 2 years manager retail grocery, hardware, and implement business in West; have good buying and selling ability; willing to leave city or travel. Address D 109, Tribune.

SITUATION WTD—YOUNG MAN OF 36 YRS., expert accountant; now employed in manufacturing line; fine knowledge of real estate and law; desire something with a future, outside of accounting; salary $125 per mo; best references. Address D 318, Tribune.

SITUATION WTD — AUDITS, SYSTEMS, open, close, keep small sets anywhere; reasonable. McEnroe, 105 W. Monroe. Cent. 3625.

SITUATION WTD — YOUR BOOKKEEPING done correctly, $10 mo. and up. BALDWIN. [illegible]

SITUATION WTD — AUDITS, SYSTEMS; books opened, closed, balanced; reasonable. Phone Graceland 1605.

SITUATION WTD — BOOKS AUDITED, opened, closed, bal., systematized; reas. Address D 30, Tribune.

SITUATION WTD—SPENGLER, THE ACcountant, audits, systems. Hyde Park 4617.

### Executives and Managers.

SITUATION WTD—SALES MANAGER, $6,000—New York man of unusual constructive ability, with 15 years' experience in handling men, supervising credits, and directing sales policy of successful firm; reasons, location Chicago or vicinity; open personal interview for few days to firm offering live opportunity. Address E 477, Tribune.

### ADVERTISING MANAGER.

Experienced $3,000 man desires change; willing to sacrifice on salary for more promising connection; best qualifications and references furnished. Address D P 49, Tribune.

### PURCHASING AGENT.

With 14 years' experience, married, temperate, desires position with manufacturing company; highest references. Address E 460, Tribune.

### A1 ADVERTISING MAN.

Broad, general experience; plan strong mail order and advertising campaigns; design, write, and prepare all kinds of advertising and sales matter. Address E 504, Tribune.

### SHOE BUYER.

Long State-st. department store experience; successful record; at present employed; open for position. Address B 354, Tribune.

SITUATION WTD—MANAGER; HOTEL, apartment bldg., club, or cafe; neat, middle aged man; experienced; furnish A1 references or bond. 2129 Greenleaf-av, Rogers Park.

SITUATION WTD—BY YOUNG MAN, 27, EXperience sales promotion, chief clerk, correspondent, accountant, stenographer. Address D 120, Tribune.

## SITUATIONS WANTED—MALE.

### Executives and Managers.

SITUATION WANTED—MAN of mature judgment, wide and successful experience in banking, manufacturing, and jobbing, is looking for a responsible position in a bank or credit or purchase department. Correspondence with principals solicited. Address D 328, Tribune.

### A HIGH GRADE MAN,

Energetic, young, married, with years of exceptional experience and educated at Northwestern university and Walton School of Accountancy, desires executive position as accountant, auditor, systematizer, or office manager; fully conversant with costs, credits, collections, and office detail; have no bad habits; salary reasonable. Address B 53, Tribune.

### CREDIT MAN.

I have had 11 years' experience as credit and collection manager for supply and manufacturing concern; can write forceful, result getting letters; am 35 years old; married; temperate; energetic, and can furnish highest references as to my ability. Address B 175, Tribune.

### BUSINESS PRODUCER.

Not a mere correspondent or sales manager; for years district sales manager large corporation; experienced handling salesmen, advertising, etc.; age 30; salary reasonable; interview will not obligate. Address D 227, Tribune.

### CORRESPONDENT.

Mail order., adv., sales mgr.; 30; married; college man. Address E 240, Tribune.

### Salesmen, Solicitors, Etc.

SITUATION WTD—SPANISH CHEMIST, speaking English and French, calling upon physicians, is open to represent in Spain first class firm; good business knowledge; best references. Apply to A. ALMAGRO, Forrijos 42 dpdo. Madrid, Spain, or N. ALMAGRO, 3740 Langley-av., Chicago.

### MR. SALESMANAGER.

Are you looking for a first class man? Am city salesman for large eastern corporation but wish to make change Feb. 15; age 31. Address D 221, Tribune.

SITUATION WTD—BY JUNIOR SALESMAN, 20 yrs. old; 9 months' exp.; high school and 2 years' college education; desires position with responsible concern with chance of advancement; best refs.; small salary at start. Address W C 94, Tribune.

### STATIONERY

SALESMAN WITH CITY EXPERIENCE. Line established; man leaving city for family reasons; com. only. Address W A 131, Tribune.

### STOCK SALESMAN.

Wishes good proposition to offer his people; has large and small investors; producer. Address D 172, Tribune.

SITUATION WTD—TWELVE YEARS' EXperience calling on wholesale grocers in Central Western and Southern States, also specialty work. Only good houses need apply. Best ref. Address B 349, Tribune.

SITUATION WTD—BY YOUNG MARRIED man, 37, selling exp., speaks German fluently. Who needs my services? Address D 121, Tribune.

SITUATION WTD—EXPERIENCED SALESman owning automobile is open for new connection. What have you? Address E 172, Tribune.

SITUATION WTD—SALESMAN WANTS EXclusive territory for Chicago; commission basis. Address B 190, Tribune.

SITUATION WTD—POLISH-AMERICAN, AS salesman; r. e. preferred. S. CZARNECKI, 1917 Fowler-st.

SITUATION WTD—YOUNG MAN WITH FIVE years' exp. city and road; best references. Address E 497, Tribune.

SITUATION WTD—EXP. SALESMAN OF good appearance, who can get results; honest and reliable; ref. Address B 120, Tribune.

SITUATION WTD—STOCK SALESMAN; highest credentials; 10% commission. Address E 584, Tribune.

### Boys.

SITUATION WTD—BRIGHT BOY, GRAM school grad.; advancement more essential than salary. Joe Davis, 2056 Osgood-st. Lincoln 5481.

SITUATION WTD—BOY, 19; NEAT, EDUcated; in electrical shop; to learn trade; willing to work for small pay; good references. CHAS. URBAN, 3054 Calumet-av.

SITUATION WTD—HIGH GRADE SPLTY. for natl. distr.; will pay mfr. of such to get in touch with us. Address E 176, Tribune.

SITUATION WTD—OFFICE WORK; WILLing to begin at bottom; have had bus. college education; rapid, accurate, reliable. Went. 650.

SITUATION WTD—BOY 18, NEAT APPEARance, wishes to work evenings at anything. Tel. Superior 2790 or address B 225, Tribune.

### Professions and Trades.

### ENGINEER, ELECTRICAL.

High grade man, technical education; 7 years' experience, designing, operating, construction work. Address B 132, Tribune.

SITUATION WTD—COOK, LOOKING FOR place, combination, all around; last place 5 years, working a la carte in French cafe; wish take charge in hotel or cafe. P. F., 3542 W. Lake-st.

### GORDON PRESSMAN.

SITUATION WTD—BY FIRST CLASS MAN; reliable workman; union. PRESSMAN, 1529 Ogden-av.

SITUATION WTD—DRAFTSMAN, EXPERIenced general engineering, internal combustion engines, commercial vehicles; energetic, rapid; age 24; samples; references; reasonable; at once. Address E 202, Tribune.

### CHEMIST.

Graduate, two years' experience, wishes laboratory position. Address E 468, Tribune.

SITUATION WTD—BY MECH. DRAFTSman; permanent, temporary, or home work; 6 years' experience on tools and special machinery. Address E 212, Tribune.

SITUATION WTD—TECH. GRAD.; 6 YRS. prac. exper. in mech. and elect. drafting, designing, testing, inspecting, assembling; 2 yrs. on elect. heating app. Address D 129, Tribune.

SITUATION WTD—A1 MASSEUR AND trained nurse; speak German and English; permanent. M. YOUNG, 1945 Mohawk-st. Diversey 1971.

SITUATION WTD—BRICKLAYER, MASON, and repair work; will take clothing or men's furnishings as part payment. Address C 570, Tribune.

SITUATION WTD—COMMERCIAL PEN AND ink artist; improver; 29; good on lettering; low salary to start. See my samples. Address D 157, Tribune.

SITUATION WTD—ENGINEER; 16 YEARS one firm; good fireman; A1 mechanic; understands hydraulic and electric elevators; 44 yrs. J. M. CONLEY, 908 E. 64th-st.

SITUATION WTD—MECHANIC, TOOL AND die maker, 20 yrs. in the shop and well posted in all its branches. I know how to produce the goods. Address C 232, Tribune.

SITUATION WTD—ARCH. DRAFTSMAN, Swedish, technical education; practical knowledge of constr.; mod. salary; samples. Address C 568, Tribune.

SITUATION WTD—COMPETENT ESTIMAtor, supt. construction; 12 years' experience, all classes work; specialize reinforced concrete; best refs. Address E 265, Tribune.

SITUATION WTD—DENTIST, JAPANESE, recent graduate of a reputable dental college; good operator; willing to have any work in dental office. FUJI, 3219 Groveland-av.

SITUATION WTD—ARCH. DRAFTSMAN; 8 years' exp. in various work; very competent; moderate salary expected. Address C 542, Tribune.

SITUATION WTD—CARPENTER WORK IN all branches at most reasonable prices. C. V. OLSON, 7142 Emerald-av. Stewart 1416.

SITUATION WTD—SUPT. CONST., YOUNG man with experience, covering work in South America and the U. S.; knowledge 7 languages; promotion. Address B 185, Tribune.

SITUATION WTD — ARCHITECTURAL draftsman; permanent position or odd jobs of drawing; good on special drawings of any character. Address E 550, Tribune.

SITUATION WTD—RELIABLE CARPENter wants work, lowest prices; references. JOHNSON, 4814 Bloomingdale-av.

SITUATION WTD—FURNITURE REPAIR man; first class work done at your home, 32c per hour. T. ZAINS, 1141 N. Robey-st.

SITUATION WTD—ELECTRICIAN; WIRing or maintenance; first class mechanic. H. P. 5691.

SITUATION WTD—LICENSED ENGINEER, machinist; can do all repair work; 21 years experience; sober. T. S., 2235 S. Kirkland-av.

SITUATION WTD—MACHINIST; THORoughly exper. on all sewing machines. Address E 334, Tribune.

SITUATION WTD—ESTIMATOR, SASH and doors, lumber yard, mill and mail order exp. Address D 377, Tribune.

SITUATION WTD—MACHINIST; FIRST class all around; can furnish best reference. Address D 92, Tribune.

SITUATION WTD—PASTRY COOK, HOTEL, rest., home bakery; ref. Address C 211, Tribune.

SITUATION WTD—PAINTING, PAPERhanging; first class workmanship; low prices; best reference. Address D 113, Tribune.

SITUATION WTD—EXPERIENCED ATtorney; half days or evenings. Address B 209, Tribune.

SITUATION WTD—BY MAN WITH 15 YRS.' experience in photo engraving and color type work. Address E 250, Tribune.

SITUATION WTD—CARPENTER JOBBER with auto can save you money on work if done now. Phone Maywood 1556.

SITUATION WTD—LICENSED ELECTRIcian, 12 yrs.' exp.; good references. Address D 142, Tribune.

SITUATION WTD—TWO-THIRDER; ALL around work; union shop. Address B 527, Tribune.

SITUATION WTD—LICENSED MOV. PICT. operator; $16.00 per week. Address B 83, Tribune.

SITUATION WTD—YOUNG MAN, ELECtrician; hotel; all around mech.; also fireman. TOM SEGOURD, Superior 9254.

SITUATION WTD—AS PAINTER AND DECorator. BURNS, 2935 Cottage Grove-av.

SITUATION WTD—WELDER, EXP.; AGE 27. WALTER KOSER, 10616 Indiana-av.

SITUATION WTD—A1 PRINTER, 17 YRS. exp.; sober, reliable. Address E 463, Tribune.

SITUATION WTD — STATIONARY ENGIneer, licensed; 9 yrs.' exp. Ravenswood 6006.

SITUATION WTD—COMPOSITOR; FIRST class job, ad. makeup. Address C 507, Tribune.

SITUATION WTD—BY FIRST CLASS COLored cook; good refs. Phone Edgewater 4634.

SITUATION WTD—STEAMFITTER; NONunion; competent. Address E 511, Tribune.

## SITUATIONS WANTED—MALE.

### Professions and Trades.

SITUATION WTD—FOREMAN COMPOSING room; advertiser has had several years' practical experience large shop, catering to publication and general printing; knows what time means to employer; can see business from his standpoint, producing work quickly and economically, at same time retaining good will and co-operation of workmen. Want to connect with live concern where results count. Would leave city, employer assuming no responsibility to retain me unless my management and production is satisfactory. Have letter showing clean, successful record. Open shop. Address D 269, Tribune.

### Manufacturers, Inventors.

Do you need a foreman or superintendent for your factory or an experimental engineer? Have had 14 years' practical experience, six years' technical training; all round mechanic and draftsman; expert on inventive and experimental work; a man to whom you can turn over your factory and know that your interest will be looked after and that all work will be done right and on time. If you can show me a place where there is opportunity and reward for such service address D 105, Tribune.

### CHEMIST AND CHEMICAL ENGINEER.

Situation wanted as chief or assistant chemist; have had three years' industrial chemistry experience; have taught college chemistry; am accurate analyst; good research man; would accept teaching position. Address D P 48, Tribune.

### GRADUATE ENGINEER.

Now employed, 8 years' general construction experience, 34, married, temperate, A1 instrument and draftsman, having handled large crews and machinery, desires permanent position with large contracting firm; $1,800 per year to start; good credentials. Address D 224, Tribune.

SITUATION WTD—BY CHEMIST, GRADUate; 12 years of broad, practical experience; at present in charge of large laboratories; capable of handling successfully any branch chemical or metallurgical work and chemical engineering; desire good prospects for future advancement; references from present employer and others. Address E 564, Tribune.

SITUATION WTD—BY YOUNG MAN WITH 12 years' experience in electric construction, operation and maintenance of all kinds, electric power and lighting machinery, battery charging and repairing, house wiring and estimating; willing to go anywhere. Address B 178, Tribune.

SITUATION WTD—CUTTER AND SALESman—Have discontinued tailoring business on Michigan-av. Have good clientele on cash basis from $45 to $75. Have decided not to reopen if satisfactory connection can be made. Address C 287, Tribune.

SITUATION WTD—STOREKEEPER, PURchasing agent; married; 26 years old; 3 years as asst. to genl. stkpr. of the largest steel corp. in the country; understands traffic work, modern purchasing methods; unqualified references. Address W O 78, Tribune.

### TECHNICAL GRADUATE.

Young Chicago man, now in Toronto, Canada, looking after the sales of an electric line, wishes an opening. Address D T 18, Tribune.

SITUATION WTD — CARPENTER; ALL round exper.; best refs. 812 Marquette Bldg.

### Farm and Garden Help.

SITUATION WTD — FAMILY OF 3, FATHER and 2 sons, wish to work farm on half basis for 1st year; understand farm work. J. MAZZALI, 434 W. Chicago-av., Chicago.

SITUATION WTD — EXPERT GARDENER, capable to take care of gentleman's place; best of refs. Address C 245, Tribune.

SITUATION WTD—FARMER, MARRIED, middle aged German, honest and sober; best references. Address C 223, Tribune.

SITUATION WTD—MAN OF 8 YEARS' EXP. stock and grain raising, or run farm on shares. F. B. PARENT, 1419 E. 65th-st.

SITUATION WTD—EXPERIENCED POULtry man. Address D 155, Tribune.

SITUATION WTD—YOUNG, EXPE. FARM hand. Address X B 574, Tribune.

### Window Trimmers.

SITUATION WTD—WINDOW TRIMMER, dry goods; will trim any window for $3 to $5; 14 yrs.' experience. Address E 149, Tribune.

### House Servants.

SITUATION WTD—FIRST CLASS ALL round houseman, Swedish, middle age, single; best refs. FRED DAHLBERG, 166 Whiting-st.

SITUATIONS WTD—REFINED GERMAN married couple; wife experienced cook; man butler and houseman; exp.; refs. Address D 309, Tribune.

SITUATION WTD—AS HOUSEMAN IN PRIvate home; experienced in all its branches, heating, etc.; married; no family; city preferred. Address E 541, Tribune.

SITUATION WTD—HOUSEMAN AND WIFE, experienced; refs.; will accept position as janitor, city or out of town. 3739 Dearborn-st. L. SNEED.

SITUATION WTD—JAPANESE; EXCELlent cook, butler; family only; well recommended; city or country. Address P A 382, Tribune.

SITUATION WTD — MARRIED COUPLE; butler-houseman; wife cook; capable; ref.; English; city or country. Address E 387, Tribune.

SITUATION WTD—COMPETENT GERMAN couple, wife experienced cook or lady's maid, man butler, houseman; A1 references. Address B 559, Tribune.

SITUATION WTD — JAPANESE EXPERT chef, experienced in hotel, cafe, and highest private family references. Address C 592, Tribune.

SITUATION WTD—FIRST CLASS ENGLISH butler or valet; good refs.; town or country. L. GADD, 4830 Drexel-blvd.

SITUATION WTD—HOUSEMAN, HANDY IN everything; drive auto. Address C 204, Tribune.

SITUATION WTD—FIRST CLASS JAPANese cook, long exp., highest family, city or country. Best ref. Address B 199, Tribune.

SITUATION WTD—EDUCATED SWEDE; butler, waiter in private family 2 years; 1st class exp. Phone Wentworth 7687.

SITUATION WTD — COMPETENT JAPAnese; A1 cook or butler; many years exp.; last place 4 years; refs. Address B 96, Tribune.

SITUATION WTD — JAPANESE; DO GENeral housework, private family; refs. F. S., 3850 Lake Pk.-av. Douglas 4116.

SITUATION WTD—HOUSEMAN, AM., TEN yrs.' exp.; refs.; don't drink; priv. family. MASON, 815 E. 39th-st.

SITUATION WTD—FOR HOUSEWORK IN priv. home by exp. man. Address E 446, Tribune.

SITUATION WTD—SWEDISH, RESPECTAble, industrious, neat; houseman. OLSON, 2451 S. Lawndale-av.

SITUATION WTD—1ST CLASS HOUSEMAN, single German; best refs. G. URFER, 533 Wells-st.

SITUATION WTD—MARRIED COUPLE, EXperienced cook, houseman, butler, English; good references. Address C 511, Tribune.

SITUATION WTD—JAPANESE COOK, BUTler; in family; city or country; best refs. KO, 3200 Calumet-av. Douglas 3898.

SITUATION WTD—EXP. WHITE BUTLER or houseman; industrious, neat, and willing; age 32; fine city ref. Phone Edgewater 3440.

SITUATION WTD—COOK, HOUSEMAN, all around man; colored. Douglas 3396.

SITUATION WTD—MAN AND WIFE, COL., as cook and houseman. Doug. 3396.

SITUATION WTD—AS COOK, BUTLER, BY Japanese schoolboy. M., 3200 Calumet-av.

### Coachmen, Teamsters, Chauffeurs.

### CHAUFFEUR

With private family, 8 years' experience, can furnish best of reference; American. Phone Drexel 9558.

SITUATION WTD—CHAUFFEUR, EXCELlent ref., single, 30 years old; abstainer from intoxicants and tobacco, well educated, and refined; salary optional; employer leaving city; drove Packard. Address B 131, Tribune.

SITUATION WTD—EXPERT CHAUFFEUR and houseman; good mechanic; 7 years' exp. Wife first class cook, chamber, or exp. lady's maid; understand our work thoroughly, as refs. prove. Address B 110, Tribune.

SITUATION WTD—BY CHAUFFEUR; COMpetent city and country driver with long experience, accustomed to high grade private families; sober, neat, reliable; highly recommended. Address B 129, Tribune.

SITUATION WTD—CHAUFFEUR; 6 YRS.' exp. driving for private families; used to city and country driving; age 32, single; best refs. WILLIAM ANDERSON, 240 N. Green Bay-rd., Highland Park, Ill.

SITUATION WTD—COMPETENT CHAUFfeur, 4 yrs.' exp., careful; own repairs; honest; housework, furnace; best refs. Address B 157, Tribune.

SITUATION WTD—CHAUFFEUR, 10 YEARS' exp., American, 33; married; no children; prefer private family; full particulars. Address D 169, Tribune.

SITUATION WTD—AS CHAUFFEUR; 8 years' experience; good mechanic, not afraid of work; moderate salary expected; city reference. Address C 546, Tribune.

SITUATION WTD—CHAUFFEUR, EXPErienced mechanic, well educated, looks for position; best ref. Apply by letter. OBSNER, Hotel Sherman.

SITUATION WTD — LICENSED CHAUFfeur; understands farming; willing to leave city; age 22; best ref. D. DANIEL, 3937 S. Lake Park-av.

SITUATION WTD—A1 CHAUFFEUR AND mechanic; careful driver; do own repairs; reliable and obliging; best ref. Address D 307, Tribune.

SITUATION WTD—CLEAN CUT CHAUFfeur, exp. mechanic; priv. fam.; married; careful; age 30; best of ref. Address E 450, Tribune.

SITUATION WTD—CHAUFFEUR; 14 YRS. exp. operating, repairing high grade cars; age 35; strictly temperate, reliable; wishes steady position; A1 city ref. J. E. Phone Calu. 4255.

SITUATION WTD—LIC. CHAUFFEUR, 3 years repairing and driving; ref. F. RHONDA, 2426 S. Trumbull-av.

SITUATION WTD—FIRST CLASS CHAUFfeur and mechanic, on high grade cars; best of ref. Address D 308, Tribune.

SITUATION WTD—EXPER. CHAUFFEUR and repair man, private car or truck; refs. MACHERET, 1115 S. 3d-av., Maywood, Ill.

SITUATION WTD — CHAUFFEUR; COL.; exp.; gas or electric; refs. Address B S 380, Tribune.

SITUATION WTD—CHAUFFEUR, 24 YRS.; 6 yrs. exp.; best ref.; truck or private; will go anywhere. Address E 148, Tribune.

SITUATION WTD—EXP. CHAUFFEUR; Cadillac; prt. fam.; age 27; single. NELSON Calumet 2948.

SITUATION WTD—CHAUFFEUR, COMPEtent, married, age 29; 3 yrs. last employer; references. Address C 587, Tribune.

SITUATION WTD—CHAUFFEUR; GERman; do other work; references. Address C 203, Tribune.

SITUATION WTD—CHAUFFEUR; BEST ref. NYSTROM, 5287 N. Clark-st. Tel. Sunnyside 10423.

## SITUATIONS WANTED—MALE.

### Coachmen, Teamsters, Chauffeurs.

### CHAUFFEUR, FRENCH,

Age 24, single, 9 yrs.' exp.; drive and repair any car; do not use liquor or tobacco; very careful driver; can furnish best ref.; steady position with private family preferred; satisfaction guar. Address C 481, Tribune.

SITUATION WTD—AS CHAUFFEUR; 2½ years with last employer; thoroughly experienced driver and mechanic; willing to wash and clean car; single, white, reliable, willing, polite; do not drink; know the city; a steady private position preferred; best Chicago references. Address E 515, Tribune.

### Auto Owners, Attention!

Chauffeur, licensed state and city, private or taxi; willing to do other work; best of references. JAS. VAN DOORN, 1425 W. Monroe. Ph. Haym. 5803.

SITUATION WTD—COLORED CHAUFFEUR, 7 yrs.' exp.; best refs. Drex. 2309. Albert.

### Janitors and Porters.

SITUATION WTD—BY JANITOR; UNDERstands house heating, furnaces, care of lawn; Swede; age 40; city refs. Address E 185, Tribune.

SITUATION WTD—FLAT JANITOR; MARried; no children; best refs. FRANK GROH, 1224 N. Campbell-av.

SITUATION WTD—EXPER. JANITOR WILL pay $26 cash for 24 flats or more; union; own tools. Address X B 298, Tribune.

SITUATION WTD—BY GERM. COUPLE without children; janitor; ref. Phone Wellington 9298.

SITUATION WTD—COL. PORTER IN STORE or houseman; city refs. Address B 186, Tribune.

SITUATION WTD—EXPERIENCED FLAT bldg. janitor; handy with tools. Address C 202, Tribune.

SITUATION WTD—JANITOR, SINGLE, handy with tools, boilers, calcimining. Address E 465, Tribune.

SITUATION WTD—JANITOR; EXP.; DANish; married; 39; no children. Phone Oak. 5884.

SITUATIONS WTD—BY 3 GERMANS; HONest; janitor, porter, factory. Ph. Lincoln 1151.

### Stenographers, Typists, Etc.

SITUATION WTD — COMPETENT MALE stenographer, 1½ years' experience; accurate and take very rapid dictation; chance for advancement; moderate salary; very excellent references. Address E 590, Tribune.

SITUATION WTD—A1 STENOGRAPHER and expert statement writer, experienced in accounting, financial and engineering, and valuation lines; no agents. Address X C 54, Tribune.

SITUATION WTD—BY FIRST CLASS STEnographer; railroad, commercial, and cash grain exp.; Protestant college education. Address E 328, Tribune.

SITUATION WTD—STENOGRAPHER; 4 years' experience; can take rapid dictation; familiar with office details; moderate salary. Address E 525, Tribune.

SITUATION WTD—BY FIRST CLASS STEnographer; plenty of exp. Address E 198, Tribune.

SITUATION WTD—COMPETENT, 4 YEARS' experience, good correspondent; age 23. Address E 61, Tribune.

SITUATION WTD—EXPERT STENOG. AND traffic man, young; 2 yrs.' exp.; handle corres.; A1 refs. Address E 269, Tribune.

SITUATION WTD—EXP. MALE STENOG.; loop; chance advancement; very low salary; refs. Address E 537, Tribune.

SITUATION WTD—STENOGRAPHER AND general office work; exp. Address E 220, Tribune.

SITUATION WTD—STENOGRAPHER; EFficient; best refs. Address D 100, Tribune.

SITUATION WTD—YOUNG MAN STENOG., have exp. bkkpg.; mod. salary. Lawnd. 9551.

SITUATION WTD—EXPER. STENOG. AND clerk. Address D 350, Tribune.

### Miscellaneous.

SITUATION WTD—YOUNG MAN WHO HAS had years of experience in advance of standard theatrical attractions desires position where his knowledge of the country, railroads, conditions, etc., will be of value; or will accept management of vaudeville or high class picture theater, either on a salary or percentage basis; good habits, best of references, and a hustler. Address D 376, Tribune.

SITUATION WTD—LEARN BUSINESS, trade, anything with future; age 22; excellent character; brainy; refined; artis. and mech. inclined; spcl. order tlrg. hse. and general business exp. Address E 256, Tribune.

### Investigator and Adjuster

With Casualty Company or other business; seven years' experience; age 25. Address C 518, Tribune.

SITUATION WTD—NORWEGIAN EXPERT gardener, all around man; care, drive automobiles; first class refs. Address C 499, Tribune.

SITUATION WTD—FOR YOUNG MAN, 25 years old; sp. Roumanian, Greek, Bulgarian; with European school reference. A. R. ZDRU, 617 W. Adams-st., City.

SITUATION WTD—MAN, GOOD ADDRESS, employed late afternoons and evenings, wishes to devote two or three hours daily to side issue. Address E 251, Tribune.

SITUATION WTD—MIDDLE AGED MAN AS watchman, collector, messenger; can also qualify as clerk; sober, reliable; good references. Address E 336, Tribune.

SITUATION WTD — COLORED STUDENT wants three hours' work daily taking care office, furnace, or waiting table. Address E. S., First Flat, 1258 Wells-st.

SITUATION WTD—GERMAN, 30 YEARS; speaks English, all round handy man. Address E 203, Tribune.

SITUATION WTD—WANT HAULING; HAVE Cadillac chassis, put on body to suit. Phone Maywood 1556.

SITUATION WTD—YOUNG MARRIED MAN; steady, sober, reliable, all round man. Address E 271, Tribune.

SITUATION WTD—STUDENT; EVENINGS all day Sat. and Sundays; good worker. Address E 513, Tribune.

SITUATION WTD—EXP. BARTENDER; best ref.; manage business if desired. Address E 517, Tribune.

SITUATION WTD—BARTENDER, WAITER, lunchman; A1 experience and refs. Address B 177, Tribune.

SITUATION WTD—BY YOUNG, NEAT COLored man, general experience, good appearance; any work; refs. Douglas 5672.

SITUATION WTD—YOUNG MAN, 24, WANTS extra work evenings, anything. Address E 194, Tribune.

SITUATION WTD—ENERGETIC MAN WITH automobile and services. Address D 173, Tribune.

SITUATION WTD—YOUNG MAN HAS MOtorcycle for light delivery. What have you to offer? Address C 219, Tribune.

SITUATION WTD — COLLEGE STUDENT, spare hours, evenings, for board and room. Address E 136, Tribune.

SITUATION WTD — YOUNG MAN, 26; DO anything; must wk. Address B 356, Tribune.

SITUATION WTD—YOUNG MAN, 24, WITH a future. H. H. VALENTIN, 558 E. 50th-st.

SITUATION WTD—YOUNG SWEDISH MAN, take anything. Address E 135, Tribune.

SITUATION WTD—YOUNG MAN, 25, AMbitious; any kind. M. Bittner, 1814 String-st.

SITUATION WTD—FIRST CLASS BARTENder. Address E 492, Tribune.

### Employment Agencies.

SITUATION WTD—IF YOU ARE IN NEED of competent help apply to the nearest Illinois State Free Employment Office; no fees. North Side, 826 N. Clark-st. Superior 139. South Side, 732 S. Wabash-av. Harrison 6401. West Side, 560 W. Randolph-st. Main 911.

### Day and Contract Work.

SITUATION WTD—PAINTER, PAPERhanger; steady position, office building or contractor; willing to leave city; capable of taking charge. Address E 494, Tribune.

SITUATION WTD — PAINTING AND DECorating, very reasonable now. Phone Armitage 5004.

SITUATION WTD—PAINTER, CALSOMINer, paper hanger; prices very low. Phone Prospect 4301.

SITUATION WTD—CARPENTER, JOBBING, or day work. LINQUIST, 803 Belmont-av. Wellington 1436.

## SITUATIONS WANTED—FEMALE.

### Bookkeepers and Clerks.

SITUATION WTD—YOUNG WOMAN, COMpetent bookkeeper and cashier, capable of taking full charge; 8 years' lumber and auto experience; best reference. Address P H 491, Tribune.

SITUATION WTD—N. S., EXPER. GENERal office work, in small office, with opportunity for advancement. Address D 397, Tribune.

SITUATION WTD—FIRST CLASS D. E. bookkeeper, stenog., and correspondent; thoroughly dependable; A1 refs. Address D 106, Tribune.

SITUATION WTD—IN DRUG STORE OR medical laboratory by physician's widow, 28 years old; knowledge of medicine; best reference. Calumet 250.

SITUATION WTD — BY EXPERIENCED bkkpr.-steno.; ten years' accustomed handling finances; full charge. Address D 566, Tribune.

SITUATION WTD—EXP. BOOKKPR. AND sten.; capable of taking charge. Address C 564, Tribune.

SITUATION WTD—EXP. D. E. BOOKKEEPer; beg.; stenog.; h. s. edu. Address D 468, Tribune.

SITUATION WTD — EXPERT OFFICE work; experienced record clerk; refs. Address C 92, Tribune.

SITUATION WTD—EXP. OFFICE DETAIL work; also stenographer; $15. Address D 483, Tribune.

SITUATION WTD — HIGH CLASS BKKPR., steno.; executive ability. Address D 511, Tribune.

SITUATION WTD—EXP. D. E. BOOKKEEPer; competent to take full charge; $15. Address E 596, Tribune.

SITUATION WTD — BY EXPERIENCED laundry bookkeeper; take charge or assist. Address D 495, Tribune.

SITUATION WTD—A1 D. E. BOOKKEEPER stenographer, cashier; exp.; refs.; can take full charge. Address D 424, Tribune.

SITUATION WTD — COMPETENT D. E. bookkeeper, asst. or take charge; accurate and reliable; $15. Address E 516, Tribune.

SITUATION WTD—D. E. BKKPR., STENO., office asst. Address D 498, Tribune.

SITUATION WTD — BY EXPERIENCED switchboard operator, office work. Lake V. 66.

### Professions and Trades.

SITUATION WTD—YOUNG LADY, COMpetent hairdresser, marcel waving, manicuring, facial massage, chiropody, electrolysis; European, American exp.; permanent position. Address D 551, Tribune.

SITUATION WTD—YOUNG LADY, MARCEL waver. Address D 550, Tribune.

### Saleswomen, Solicitors, Etc.

SITUATION WTD — MILLINERY SALESwoman; years' experience; have following; assist workroom; short season; exclusive shop pref. Address D 508, Tribune.

## SITUATIONS WANTED—FEMALE.

### Domestics and Cooks.

SITUATION WTD—FIRST CLASS COOK IN family hotel or good on short orders. Garfield 8333.

SITUATION WTD—UPSTAIRS WORK, SEWing, mending; refs. COULEUR, 1842 N. Western-av.

SITUATIONS WTD—2 REFINED GIRLS; excellent cook, 2d maid; best ref. Address D 403, Tribune.

SITUATION WTD—1ST CLASS GERMAN cook; refs.; restaurant; $16 wk. Address D 385, Tribune.

SITUATION WTD—FIRST CLASS COOK, Belgian, age 38; private family; best references. A. D., 830 Michigan-blvd.

SITUATION WTD — SECOND GIRL IN Evanston Christian Science family preferred; refs. Address C 508, Tribune.

SITUATION WTD—BY STRONG, YOUNG girl for housework. Call or write. 836 Wolfram-st., rear, care Mollaner.

SITUATION WTD—BY EXPERIENCED Norwegian girl; cook or general housework. 4647 N. Crawford-av., 2d fl.

SITUATION WTD—UPSTAIRS, SEWING; care of children; refs. Address D 454, Tribune.

SITUATION WTD — RELIABLE, NEAT col. maid; plain cooking; small family. Doug. 165.

SITUATION WTD—TRUSTWORTHY STUdent; housework part time; experienced. Address C 397, Tribune.

SITUATION WTD—COMP. COOK, SCANDInavian, middle age; suburban pref. KAREN, 1121 Orleans-st.

SITUATIONS WTD—TWO GIRLS WANT positions as 2d girl and cook or genl. housework. Phone Drover 1561.

SITUATION WTD—GERMAN GIRL WANTS position, genl. housework, cooking, washing. 416 Deming-pl., basement.

SITUATION WTD—COMPETENT DANISH girl, housework. 1236 W. 72d-pl. Ph. Stewart 7834 Tuesday.

SITUATION WTD—TWO NEAT, EXP. COLored girls; general hwk. or maids; home nights; refs. Doug. 5572.

SITUATION WTD—2 GERMAN GIRLS, SISters, want position for second work; will go out of city. Call 1957 Dayton-st., 2d floor.

SITUATION WTD—GENERAL HOUSEWK., exper. woman. Phone Garfield 8966. Address N S 437, Tribune.

SITUATION WTD—EXPERIENCED COLored woman cook, general work, or chambermaid. Midway 6432.

SITUATION WTD—EXCL. COOK, THORough maid; Germans; refs. Address D 428, Tribune.

SITUATION WTD—YOUNG LADY; CARE walking child; second work; north shore suburb; refs. Address D 420, Tribune.

SITUATION WTD—EXPERIENCED COLored laundress. Call 3 days or clothes taken home. Drexel 5677.

SITUATION WTD—COLORED GIRL; GENeral housework; no Sunday. Douglas 9078.

SITUATION WTD—COLORED GIRL, GENeral housework or nurse. Doug. 6319.

SITUATION WTD—SECOND WORK, COOK, maid, or genl. work. Douglas 6032.

SITUATION WTD—COL. WOMAN; DAY OR week work. Douglas 1175.

SITUATION WTD—COOK OR MAID, SMALL fam.; home nights. Doug. 3396.

SITUATION WTD—ELDERLY LADY; LIGHT housework; refs. Address D 388, Tribune.

SITUATION WTD — HOUSEWORK, COL. girl. 149 W. 43d-st. Ph. Wellington 716.

SITUATION WTD—REFINED LADY, ASsist housewk. for home; $2. 2533 Harrison-st.

SITUATION WTD—RELIABLE COLORED maid; half or whole days. Englewood 1160.

SITUATION WTD — 3 GERMAN GIRLS, cook, second, and nurse. Superior 1219.

SITUATION WTD — FIRST CLASS COL. cook, housework. Drexel 1180.

SITUATION WTD — COL., GEN'L WORK or laundry; refs. Drexel 7516.

SITUATION WTD — EXP. COL. WOMAN, gen'l housework; out of city. Doug. 9036.

SITUATION WTD — NEAT YOUNG COL. woman, gen'l work; refs. Doug. 5400.

SITUATION WTD — COL. GIRL; GOOD cook; nearby suburbs. Douglas 2991.

SITUATION WTD—GENL. HOUSEWORK; refs. Phone Oakland 4335.

SITUATION WTD—COOK; GERMAN. Phone Kenwood 8313.

### Housekeepers and Caretakers.

SITUATION WTD — HOUSEKEEPER, REfined American lady; thoroughly competent, experienced, and trustworthy; wishes position in small family; no objection to children; best New York references. Address C 457, Tribune.

SITUATION WTD—AS HOUSEKEEPER BY capable, refined widow in widower's home with children preferred, or bachelor's apt.; good cook; only highest ref. exch. Address D 445, Tribune.

SITUATION WTD—ANY ONE NEEDING housekeeper of experience, capable and efficient, not an ordinary servant, please address E 57, Tribune.

SITUATION WTD—HOUSEKEEPER, EXperienced and capable woman; with 10 year old girl; will leave city. MRS. L. KNAUP, 3345 S. Hoyne-av.

SITUATION WTD—MIDDLE AGED LADY, people employed, elderly couple. Drexel 1904. Good references.

SITUATION WTD—BY GERMAN AMERIcan woman as housekeeper, good cook, capable taking full charge. Address C 87, Tribune.

SITUATION WTD—BY NEAT MULATTO woman as housekeeper in bachelor apartment; refs exchanged. Phone Douglas 2117.

SITUATION WTD — MIDDLE AGED GERman woman, working housekeeper. Address D 246, Tribune.

SITUATION WTD—MIDDLE AGED, REfined Christian woman, capable, efficient; ref. exch. Douglas 6817.

SITUATION WTD—HOUSEKEEPER; CAPAble; middle aged lady; refs. Haymarket 186.

SITUATION WTD—HOUSEKEEPER, BY middle aged woman. Address D 255, Tribune.

SITUATION WTD—AS HOUSEKEEPER for parties employed. Seeley 2301.

SITUATION WTD—HOUSEKEEPER; GERman; best refs. Address P W 526, Tribune.

### Dressmakers and Seamstresses.

SITUATION WTD—ALL KINDS OF MAchine, sewing on ladies' underwear, waists, childrens outfits, etc.; hand, fancy sewing, and French hand embroidery done; reasonable. B. WEINER, 3209 Broadway. Ph. Wellington 6403.

SITUATION WTD—FORMER FOREWOMAN for Hill & Co., Detroit, Mich.; 16 years' experience in dressmaking and fancy tailoring; wishes customers in first class families, by day. MISS BELL, Douglas 3287.

SITUATION WTD—FIRST CLASS NEW York ladies' tailor wishes work from outside customers at cheap price; work and fit guaranteed. 2758 Haddon-av., near California. Phone Hum. 5960.

SITUATION WTD—FIRST CLASS DRESSmaker will take a few more customers by the day; references as to style and workmanship given. Sup. 2443. Address D 485, Tribune.

SITUATION WTD—PLAIN AND FANCY dressmaking. 6239 Ingleside-av. Prices reasonable. Work guaranteed. Phone Hyde Park 6733.

SITUATION WTD — WAISTS, SUITS, gowns; expt. fitter; chges. moderate. Seeley 5630.

SITUATION WTD—DRESSMAKER, SEWing, families, days. 750 E. 46th-st., Apt. 32. Drexel 5545.

SITUATION WTD — HIGH CLASS FAMILY modiste; special attention given form and personality; best references. Ravenswood 7927.

SITUATION WTD—EXP. DRESSMAKER, sewing by day, families; refs.; $1.75. 1505 N. La Salle-st.

SITUATION WTD—SEWING IN PRIVATE family. 5052 Cottage Grove-av. Ph. Kenwood 5631.

SITUATION WTD—MME. COTENS, FIRST class gown maker, expert cutter and fitter; bring French fashions; $4. Lincoln 7040.

SITUATION WTD—BY NEAT, COL. WOMan, handy with needle, as maid or companion. Address D 482, Tribune.

SITUATION WTD—EXP. DRESSMAKER, guaranteed fitter, wishes work at your home, repairing; fine hand; city or sub. Well. 1981.

SITUATION WTD—DRESSMAKING, ALterations; excl. refs. MRS. RICE, 74 E. Walton-pl. Superior 7771.

SITUATION WTD—EXPERIENCED DRESSmaker; best references; $2.50 per day. Hyde Park 6686.

SITUATION WTD—DRESSMAKER; $4 DAY; references. Blackstone 24.

SITUATION WTD — COL. GIRL TO SEW. $1.50 day. Douglas 7124.

SITUATION WTD—EXP. DRESSMAKER; fitting, remodeling; $2 day. Welling. 692.

SITUATION WTD—AS SEAMSTRESS, $2 day. M. JOHNSON. Douglas 9366.

SITUATION WTD—RELIABLE DRESSMAKer, day, $3; ref. 5800 Indiana-av. Eng. 5110.

### Nurses and Governesses.

SITUATION WTD—BY GOOD PRACTICAL nurse; woman of education and refinement; exc. ref.; city or country. 2526 Lexington-st. Phone Seeley 392.

SITUATION WTD—WANTED, EMPLOYment during day, as nurse or companion, by competent trained nurse. Best ref. Diversey 2652.

SITUATION WTD—AS NURSE; ENGLISH; good masseuse; wants care of invalid or elderly person; will assist or go South; reas. Hyde Park 2188.

SITUATION WTD—REFINED GERMAN nursery governess will do light chamber work; city ref. Address A. M., 1121 Orleans-st.

SITUATION WTD—PRACTICAL NURSE, care of child or invalid; refs. Address N N 354, Tribune.

SITUATION WTD—COLORED WOMAN TO care babies; liberal terms. WILKINSON, 2975 S. State.

SITUATION WTD — TRAINED NURSE OF experience would like care of invalid or children; best refs. Address E 448, Tribune.

SITUATION WANTED — EXPERIENCED nurse girl, fond of children; doctor's reference. Address C 96, Tribune.

SITUATION WTD—THOROUGHLY COMP. nurse, young infants; Dr.'s refs. Address C 377, Tribune.

SITUATION WTD—PRACTICAL NURSE; best ref.; no objection to suburbs. Lincoln 4528.

SITUATION WTD—BY GERMAN GRADUate nurse; hospital training, massage; during day. Address D 588, Tribune.

SITUATION WTD—BY INFANT'S NURSE; refs.; anywhere. 2901 Mich-blvd. Cal. 5615.

SITUATION WTD—NURSE; STRONG, CApable, refined. West 2456.

SITUATION WTD—BY FRENCH GOVerness; ref. Superior 5309.

SITUATION WTD—GRADUATE NURSE; INvalid or infant. Sunnyside 6943.

SITUATION WTD—NURSE; MEND AND sew or cook; ref. Address T 495, Tribune.

SITUATION WTD — BY EXPERIENCED nurse-masseuse; permanent. Stewart 5093.

SITUATION WTD—CHILD'S NURSE; WILL assist; exp. American girl. Ph. Lawn. 3905.

SITUATION WTD—NURSE GIRL FOR walking children; city refs. Doug. 2890.

## SITUATIONS WANTED—FEMALE.

### Nurses and Governesses.

SITUATION WTD—GRADUATE NURSE OF long experience in all nursing; salary moderate for long case; willing and obliging; best refs. 3377 Diversey.

SITUATION WTD—MOTHER'S HELPER; 8 years' references; American; refined, trustworthy; would take entire charge. $8 to $10. Midway 8651.

SITUATION WTD—PROFESSIONAL NURSE 25 years of age likes position as companion to lady, or take care of invalid; no objection to children. Address D 443, Tribune.

SITUATION WTD—GOVERNESS NURSERY; North German; experience; music, sewing; best references. Address D 434, Tribune.

### Laundresses and Day Work.

SITUATION WTD — LAUNDRESS TAKES washing, ironing, rough dry work home; curtains, 25c pair. 2581 Lincoln-av. Lincoln 8460.

SITUATION WTD—LAUNDRESS; PLAIN starch clothing, 60c per doz.; shirt waist, 15c; curtains, 25c up. Convincing references. Elizabeth Buford, 608 E. 43d-st. Tel. Oak. 1119.

SITUATION WTD — GERMAN WOMAN wants washing on South Side. HOEPPNER, 834 E. 55th-st.

SITUATION WTD—DAY'S WORK, FIRST class colored laundress; good ironer; will clean; $2; 7:30 to 5 p. m. every day. Doug. 5975.

SITUATION WTD—WASHING TAKEN home, 75c doz.; dried outside; refs. Doug. 4139.

SITUATION WTD—COL. LAUNDRESS, 1ST class; day or week. 274 Kenwood. Royston.

SITUATION WTD—EXP. GERMAN LAUNdress, steady work, by day. Belmont 8595.

SITUATION WTD—NEAT COLORED WOMan; washing, cleaning by day. Drexel 960.

SITUATION WTD—DAY WORK, BY EXPErienced colored laundress. Douglas 7407.

SITUATION WTD—LAUNDRESS OR HOUSEwork, $1.50 day. Ira Smith, 1336 S. Wabash.

SITUATION WTD—LAUNDRY TO TAKE home; best of ref. Phone Oakland 4060.

SITUATION WTD—COLORED WOMAN, day, general, or half day work. Doug. 4107.

SITUATION WTD—COLORED GIRL, DAY work or general housework. Douglas 6610.

SITUATION WTD—WASHING AND CLEANing, Thurs. and Fri. Phone Eng. 9310.

SITUATION WTD—FIRST CLASS COLORED laundress wishes day work; ref. Sup. 8981.

SITUATION WTD—COMPETENT COL. girl; work of any kind. Doug. 9010.

### Stenographers, Typists, Etc.

SITUATION WTD—
BRIGHT YOUNG LADY, WITH FOUR YEARS' BUSINESS EXPERIENCE AS STENOGRAPHER, WOULD BE WILLING TO START WITH ANY GROWING CONCERN AT A REASONABLE SALARY. ADDRESS T X 542, TRIBUNE.

SITUATION WTD—COMPETENT STENOGrapher wants position in Chicago; has had 9 years' experience. Salary desired, $85 per month. Address X Y Z, 415 Hawthorne-pl., Madison, Wis.

SITUATION WTD—HAVE REACHED SALary limit where I am at $20; somewhere is a chance to climb higher; DO more, EARN more; I WANT IT and will exhaust every energy to "make good"; sec'y, mgr.'s asst., or what have you? Age 32. Address D 414, Tribune.

SITUATION WTD—STENOG.; I CAN DO 1ST class work; will accept typist or stenog. position; beginner; small sal. to start; age 16; Swedish-American. So. Chicago 1144. Address C 369, Tribune.

SITUATION WTD—LADY STENOG.; GOOD education; legal and commercial exper.; reas. salary; own rotary mimeograph. Address C 512, Tribune.

SITUATION WTD—STENO., OFFICE ASsistant; handle correspondence, filing; well educated, energetic; small salary; references. Address D 480, Tribune.

SITUATION WTD — I HAVE SPARE TIME daily for extra work; dictation, copying, tabulating. MISS LEONARD, Room 615, 105 S. Dearborn.

SITUATION WTD—YOUNG LADY, 1 YR.'S exp., steno. and gen. off. wk.; h. s. grad.; refs.; $10; small off., loop or S. S. Address W E 118, Tribune.

SITUATION WTD—PRIVATE SECRETARYship or confidential clerkship, by thoroughly experienced, capable woman or 35. Address D 116, Tribune.

SITUATION WTD—EXPERT STENOGRApher desires extra work evenings; refs. furnished; reas. MISS McNULTY, Harr. 7994.

SITUATION WTD—YOUNG LADY, POSItion as stenographer; competent; loop or South Side; moderate salary. Drexel 8597.

SITUATION WTD—STENO., CORRES., TYPist; 3 yrs.' exp.; A1 ref.; $10. Address C 112, Tribune.

SITUATION WTD—EXPERIENCED STENO. References given. Salary $12. Address D 525, Tribune.

SITUATION WTD—AS STENOG., ACCUrate, good speller; neat; must work; ref. given. Address T D 491, Tribune.

SITUATION WTD—BEGINNER AS STENO. or typist; H. S. educ.; Und.; filing, read notes and spell; not afraid of work. Yards 1465.

SITUATION WTD—BY STENO., BEGINner, knowledge bookkeeping; willing worker. Yards 461.

SITUATION WTD—PUBLIC STENO.; EXchange services for desk space. Address E 257, Tribune.

SITUATION WTD — COMPETENT, NEAT stenographer in small private office; 5 yrs. experience. Address D 574, Tribune.

SITUATION WTD—A1 STENOGRAPHER, 6 yrs.' exp.; exceptionally rapid, neat, and accurate; prefer small office. Wellington 4810.

SITUATION WTD—EXP. WIDE-AWAKE steno.; switchboard, office details; neat, energetic; have common sense. Drover 4504.

SITUATION WTD—EXPERT TYPING; CORrect preparation book, MS., scenarios, etc.; revision; home work. Address D 273, Tribune.

SITUATION WTD—BRIGHT BEGINNER, steno. or typist; h. s. edu.; can do good work and filing; will begin at bottom. Went. 630.

SITUATION WTD—NEAT, RAPID, ACCUrate steno.; 6 yrs.' exp.; permanent; neat appearing; $14. Address D 440, Tribune.

SITUATION WTD—EXP. STENO.; CAPAble handling office detail work. Address T P 343, Tribune.

SITUATION WTD — STENOG. AND OFFICE work, beginner; 1 yr. h. s.; living at home; small salary to start. Address D 508, Tribune.

SITUATION WTD — BY YOUNG LADY stenographer; 6 mos.' exp.; generally useful, steady, and reliable. Address D 504, Tribune.

SITUATION WTD—INTELLIGENT WOMAN with initiative; good at detail; law and railroad experience. Address D 249, Tribune.

SITUATION WTD—1ST CLASS STENOGrapher, office assistant; 4½ yrs.' exp.; best refs.; permanent. Address A 433, Tribune.

SITUATION WTD—STENOGRAPHER AND office assistant, experienced, high school graduate; Oliver; $12. Address D 400, Tribune.

SITUATION WTD—EXPERT STENOGRAPHer desires return to China; wholesale experience; references. Address D 515, Tribune.

SITUATION WTD—STENOGRAPHER; EFficient; 8 years' experience; A1 references. Phone Kenwood 1608.

SITUATION WTD—BEGINNER; WILLING worker; $6. Address T E 110, Tribune.

SITUATION WTD—BY STENOGRAPHER; bright beginner; good speller. Lawndale 8158.

SITUATION WTD — EXPERT STENOGrapher wants work at home. Haymarket 3150.

SITUATION WTD—COMPETENT STENO. and gen. office work; 4 yrs.' exp. Norm. 704.

SITUATION WTD—REFINED YOUNG lady stenog., bkkpr.; 3½ yrs.' exp. Oak. 6151.

SITUATION WTD—STENO., AGE 18; 6 MO. exp.; reas. salary. Phone Seeley 1153.

SITUATION WTD—STENO. WILL GIVE part day services. Call Main 2358.

SITUATION WTD—BRIGHT, CAPABLE girl, steno., beginner; good speller. Yds. 481.

SITUATION WTD—EXP. STENO., PRIV. doing outside work. Address D 481, Tribune.

### Miscellaneous.

SITUATION WTD—AS COMPANION, YOUNG woman who has been engaged for last ten years as private secretary to railroad official; change of occupation desired; best of references. Address D 389, Tribune.

SITUATION WTD—AS EXP., REFINED LAdies' maid; willing to do chamberwork in priv. fam.; also exp. in cooking; first class city ref. Address C 97, Tribune.

SITUATION WTD—REFINED YOUNG WOMan, as companion to widow or elderly woman for pleasant home; highest refs. Address C 102, Tribune.

SITUATION WTD—SWEDISH GIRL TO GO to Calif. in any kind of work. Address C 98, Tribune.

SITUATION WTD—EXPER. FRENCH teacher, high. ref., wants few pupils afternoons. Address D 462, Tribune.

SITUATION WTD—REFINED MIDDLE aged lady, as companion to lady traveling; ref. given. Phone Oak. 5810.

SITUATION WTD—A REFINED GERMAN wants position as ladies' maid or children. Good references. Address D 429, Tribune.

SITUATION WTD—FIRST CLASS MANIcurist in barber shop. Address D 375, Tribune.

SITUATION WTD — AS LADY COMPANION or office work. Ph. Drover 2936.

### Employment Agencies.

SITUATIONS WTD—EXPERIENCED DANish, Norwegian girls; cooks, second maids, or general housework; reference; city or country. 1531 Ogden-av. BURG.

SITUATION WTD—GOOD GERMAN WOMan, washing, ironing, cleaning. Diversey 2429. E. O.

## WANTED—MALE HELP.

### Stores and Offices.

MAN—YOUNG, FOR OFFICE WORK; MUST be good writer and rapid with figures; prefer one with some knowledge of stenography. Apply in own handwriting; give age and experience. Address W T 144, Tribune.

MAN—YOUNG, ABOUT 19, LIVING ON North Side, with parents, for gen'l office work. Must have good record and ability. State experience, give references. $10 to start. Address T X 486, Tribune.

MAN—FOR CLERICAL WORK, BY STOCK and bond house; not over 25 years of age. References required. Address E 459, Tribune.

SALESMEN WANTED—EXPERIENCED, FOR OUR PATENT MEDICINE DEPARTMENT. APPLY SUPT., 4TH FLOOR—SOUTH. SIEGEL, COOPER & CO.

STENOGRAPHER—RAPID AND ACCUrate; high school graduate with 1 to 2 yrs.' office experience. Address T X 491, Tribune.

STOCK AND RECEPTION CLERKS—TWO young men, about 19. 1500 Consumers Bldg.

WORKING MANAGER—FOR DRUG STORE; to take entire charge; must be registered pharmacist with loop experience. Address T S 545, Tribune.

## WANTED—MALE HELP.

### Professions and Trades.

### Composing Room Foreman.

Experienced man, possessing good executive ability; must be practical and thoroughly understand good display composition and stone work; open shop for a number of years; location middle west. Write fully. Address E 324, Tribune.

CUTTERS—CORSET AND BRASSIERE; EXPERIENCED. MILWAUKEE-AV. AND CARPENTER-ST. KABO CORSET CO.

DRUGGIST — REGISTERED ASSISTANT, mornings. Address T X 484, Tribune.

FEEDERS — CYLINDER, THOROUGHLY experienced, nonunion; able to feed large sheet. Apply R. R. DONNELLEY & SONS CO., 731 Plymouth-pl.

HARNESS CUTTER—STEADY WORK. IN applying state age, experience, and salary expected. J. F. MILLER, Urbana, Ill.

JAPANNER AND SPRAYER—MUST BE A1 man; to handle small dept. on typewriter parts and other specialties; state experience and salary wanted. Address W B 86, Tribune.

### LAYOUT MAN.

Good display compositor, capable of planning and preparing copy for composing room; must be able to edit copy and determine style; nonunion office located in middle west; state fully experience and qualifications. Address E 323, Tribune.

LAWYER—CHICAGO OFFICE OF OLD ESTABLISHED EASTERN BOND HOUSE WILL HAVE VACANCY ABOUT MARCH 1 FOR YOUNG LAWYER FROM 26 TO 28 YEARS OF AGE, TO COMMENCE AT THE BOTTOM AND LEARN THE INVESTMENT BANKING BUSINESS; MUST BE OF GOOD APPEARANCE AND ADDRESS AND ABLE TO FURNISH UNQUESTIONABLE REFERENCES; MODERATE SALARY TO COMMENCE, BUT GOOD OPPORTUNITY FOR MAN OF INITIATIVE AND ABILITY TO RECEIVE CONSIDERATION. GIVE FULL PARTICULARS AND STATE LOWEST COMMENCING SALARY. ADDRESS T W 423, TRIBUNE.

MACHINE MAN—A1, ON DOORS, ABLE TO set up and machine anything in special door dept.; state reference in first letter. Address Grand Rapids Lbr. Co., Grand Rapids, Mich.

RETOUCHER — EXPER., FINISHED; for film negatives. Apply 2d floor, 509 So. Wabash-av. Ask for MR. HURTER.

WANTED—ONE DOUBLE DECK AND ONE down line ruler; must be first class. Apply Irving-Pitt Mfg. Co., Kansas City, Mo.

### Farm and Garden Help.

FARMER—PRACTICAL, SCIENTIFIC, INtensive farmer, grains, vegetables, stock, and poultry; Hollander preferred; state age, experience, and salary or terms. Address E 438, Tribune.

### Boys.

BOY—OFFICE, BRIGHT; $5 PER WEEK TO start; excellent chance for advancement. Apply own handwriting. Address W T 402, Tribune.

BOY—FOR OFFICE AND ERRAND WORK, about 16 to 18 years old; must be able to write a good hand. Apply in store, 210 W. Van Buren-st.

BOY — 15 YR. OLD BOY, TO DELIVER pkgs.; must come well recommended. Apply not later than 8:30 a. m. Tuesday. 74 E. Madison-st.

BOY—OFFICE BOY, WELL EDUCATED, neat, 16 or over; salary $25 month. Address E 66, Tribune.

BOY—ERRAND. APPLY JOHNSON & FAULKNER, 32 S. Wabash-av.

### Salesmen and Solicitors.

FURNACE SALESMAN—EXPERIENCED, with established trade; must thoroughly understand hot air furnaces. In reply state full experience and references. Address T X 494, Tribune.

GENTLEMEN OR LADIES—TO SHOW PEOple how to get "Homes of Their Own" with rent money; easy terms; liberal comm. Address Suite 46, 106 N. La Salle-st.

### HIGH GRADE SALESMEN.

A company manufacturing a needed mechanical specialty, enjoying national reputation, whose product will be found in use by banks and business men in every section of the United States, which paid to its selling organization more than $1,400,000 during the past year, which has branch offices in all leading cities, which will spend more than $50,000 advertising its product during the present year, whose business has not been materially affected by the war, etc., wants additional high class "live wire" salesman [bond required].

The $2,000 a year man is NOT wanted, but the man who feels that his ability should earn $3,000 to $5,000 [many of our salesmen are now earning more than this amount], and who is willing to work hard to that accomplishment is the only timber desired. [Samples weighing about 25 pounds must be carried.]

The proposition being thoroughly "high class," only successful salesmen with clean records who will furnish, at the time of answering this advertisement, full and definite details of their former connections will be considered, and accordingly, district representative will arrange for personal interview. All applications and information pertaining thereto will be considered strictly confidential. Address W C 70, Tribune.

### HIGH GRADE SALESMAN

With strong personality; must be live wire and able to TALK. We are introducing new specialty to the trade. Give phone. Address W O 68, Tribune.

INCREASE YOUR INCOME EVENINGS, holidays, and Sunday; big inducement to live men and women. Address T S 550, Tribune.

MAGAZINE OR BOOK SALESMEN— $15 PER WEEK AND COMMISSION. Photographic history European war, FREE WITH COLLIER'S WEEKLY; greatest premium ever offered. Apply Circulation Dept., 409 Karpen Bldg.

MAN—ONE, LIVE, IN EACH WARD, FOR pleasant, profitable house to house work. Apply MR. SMITH, Room 314, 333 S. Dearborn-st.

MEN—A HIGH GRADE, SUCCESSFUL Illinois corporation with a world-wide business can utilize men of successful experience in positions where a large income can be earned. If you have ability, energy, and confidence in yourself address T D 128, Tribune.

MEN—TWO, YOUNG, TO SOLICIT ORders from house to house; neat appearance and good references essential. Apply MR. WALKER, Room 304, 333 S. Dearborn-st.

MEN—WE REQUIRE 2 CATHOLIC MEN, single, work religious; excellent opportunity. 1553 W. Madison, Room 709.

PIANO SALESMAN—EXPERIENCED, CONscientious worker; to join substantial Chicago firm carrying highest quality line of pianos and player pianos; splendid opportunity for one who has made a success in this line. Address W T 176, Tribune.

REPRESENTATIVE — LARGEST PAINT and varnish house has permanent opening for high grade representative, experienced in promoting sales of paints and varnishes through architects; none other need apply; give full particulars as regards experience and refs. Address W B 87, Tribune.

REPRESENTATIVE—TO BOOK FEATURE films, both city and out of town; must be acquainted with moving picture theater managers. Address W B 58, Tribune.

SALESMAN—BRIGHT YOUNG MAN, REcent high school graduate preferred, to sell jewelry and stationery to educational institutions; state age, salary desired, and references. QUAYLE, Albany, N. Y.

SALESMEN—FIRST CLASS BOND SALESmen for strictly high grade 7 pct. investment; very liberal commissions to responsible parties. American and Canadian Investment Co., 1410-12 Consumers Bldg.

SALESMEN — SEVERAL WELL DRESSED single men, 25-35 years, to travel with mgr.; expenses advanced; good opportunity for advancement; leave city today. MR. CALLAHAN, Rm. 602, 1553 W. Madison-st.

SALESMAN—LIFE INSURANCE, FOR THE best agency contracts with the greatest life insurance company. Call on J. J. MACKAY, Agency Organizer, Room 531, 175 W. Jackson.

SALESMEN—STORES AND HSE. TO HSE.; entirely new; every woman is waiting for it; sells 50c; make $4 to $8 day. Monon Mfg. Co., 608 S. Dearborn, Suite 513.

SALESMEN—NEW LIVE PROP. PROTECTing auto owners and family. Those acquainted with autoists preferred; references. Address W J 184, Tribune.

SALESMAN — MANUFACTURER HAS 1ST class steady position for a good man who can deposit $50 for goods. Call National Art, 336 W. 63d-st.

SALESMAN—TO SELL OUR LINE OF CALendars and Novelties for advertising. C. S. HAMMOND & CO., 30 CHURCH-ST., NEW YORK.

SALESMAN—PAINT OR VARNISH, FOR paint cleaner; side line. No acid, no grit. Liberal commission. Address Sales Manager, 1562 Seymour-av., Utica, N. Y.

SALESMEN—THREE ENERGETIC SPEcialty salesmen to introduce small electric sign in Chicago; exceptional opportunity. Address W F 183, Tribune.

SALESMAN—FOR COUNTRY TOWNS; SALary and commission. Anderson Mfg. Co., 8 Green-st., Cincinnati, O.

SALESMEN—NEW PROP.; ACQUAINTED with auto owners; not an accessory, but a necessity; references. R. 936, 29 S. La Salle.

SALESMEN—PERSISTENT MEN EARN fine incomes. A1 firm. Address E 145, Tribune.

SALESMEN—EXPERIENCED, HOUSE TO house. New proposition. Big money. Sells on sight. Address E 279, Tribune.

SALESMEN WANTED—LOAN BOND. CALL 9 to 11, 2 to 5. 6911 Princeton-av., C. W. KELSEY.

SALESMEN — AT ONCE; A1, ON LADIES' hats; commission only. Address W B 77, Tribune.

SALESMAN—WANT MAN FOR ESTABlished real estate office to follow up leads. Address W F 138, Tribune.

SALESMEN—EARN $50 WEEKLY SELLING collection cabinets to merchants, city or road. Write or call Sayers Mfg. Co., 20 E. Jackson.

SALESMEN—GROCERY; 2; MUST HAVE previous exp. with wholesale grocer; permanent position; refs. required. 555 Quincy-st.

SALESMEN—HIGH CLASS MEN FOR OLDEST LIFE INS. CO. IN AMERICA; BEST CONTRACTS. APPLY 1816 INSURANCE EX.

SALESMEN—OLD ESTAB. FIRM MAKES remarkable offer; 100% profit; 25c starts you. ELLIOTT, 1380 Old Colony Bldg.

SALESMEN—LIVE, TO HANDLE AUTOMObile accessory as side line. Fast seller. SHOGER MFG. CO., 1339 Michigan-av.

SALESMAN—THAT HAS HAD SOME EXperience in selling advertising novelties or calendars. LEMKE, 141 W. Austin-av.

SALESMEN—LIVE MEN WITH PUSH AND backbone; first class local proposition. After 10 a. m. Bell Arc Light Co., 229 N. State.

SALESMEN—CITY; 2 SPECIALTY; MUST be producers; staple line; commission to start. Peerless Mfg. Co., 2120 Ogden-av.

SALESMEN—TO CALL ON GROCERY trade. 2910 Wentworth-av.

SALESMEN—J. W. BROWN & CO., 1361 Monadnock Bldg. Call day or evening.

## WANTED—MALE HELP.

### Salesmen and Solicitors.

SALESMEN—OUR RAPIDLY INCREASING business needs more men—men who are willing to invest their time [two weeks] to learn our original sales methods and prepare themselves for responsible positions here and all over the United States; exclusive rights; profit sharing; our new line of products will be backed by another $100,000 advertising campaign this year; selling experience not required, but natural ability, initiative, and self-confidence are essential. Frantz Premier Distributing Co., 218 Fisher Bldg., Chicago, Ill.

SALESMEN WANTED—A CHICAGO MANUfacturer making a line of ladies' neckwear, boudoir caps, ruching, for the retail dry goods and department stores, wants live men acquainted with the trade in Illinois, Missouri, Arkansas, Oklahoma, Kansas, Nebraska, North and South Dakota, Minnesota, also Pacific Coast. Commission only. Give full particulars in reply. Address W J 51, Tribune.

SALESMEN — I WILL BE IN CHICAGO for six days to appoint agents for sale of a brand new electrical necessity; sells on sight in homes and offices; 100 per cent profit to district agents; 50 to 75 to subagents; very little capital required. If you are ambitious and energetic phone me between 12 and 1:30 p. m., all this week, care Hotel La Salle, for appointment. Haven't time to talk to any but wide-awake hustlers. C. HARPER HALFMANN.

SALESMEN — STRICTLY TEMPERATE, well dressed single men, 21-35, to travel with manager in advertising crew; experience not necessary; must furnish refs. and be ready to leave city at once. Free schooling in salesmanship. Liberal compensation and permanent employment to men of character and ambition. Apply Ohio Bldg., 4th floor south, 509 S. Wabash-av., from 9 a. m. to 1 p. m. today. Ask for MR. DOVER.

### SALESMEN.

We have an attractive proposition for a few live wire subscription or specialty salesmen. Call on better class of business men and firms. Proposition sold on easy terms, with special inducement. Liberal commissions. City or outside territory. Call 5 N. Wabash, Rm. 1705.

### SALESMEN.

City salesmen on Leslie's Weekly. Display of war pictures makes great selling proposition. Our demonstrators will show you $5 per day. Call 9 to 10 only, 1060, 440 S. Dearborn-st.

SALESMEN—CAPABLE MAKING $40 PER week and up; fine proposition for good live wires; 3 sales per day would mean $46 per week. Our experienced demonstrator will work with you until you are capable of taking 18 orders per week. Call P. M. MR. LINK, 1245 Transportation Bldg.

SALESMEN—COMPANY DOING REAL ESTATE business in Chicago for past 30 years has openings on selling force for few live men on new proposition; only men who have been earning mbetter than $50.00 per week need apply. R. 1318 Westminster Bldg. Mr. Wright.

SALESMAN—WITH GOOD FOLLOWING, TO handle popular price line of ladies' coats and suits throughout the states of Illinois, Wisconsin, Iowa, and Minnesota. Commission basis. Apply Monday a. m. GOLDBERG & ROZENZWEIG, 1300 Milwaukee-av.

SALESMEN—STOCK; AN ILLINOIS FIRE ins. co. being organized have attractive, permanent position for producers; experience not essential; no advances; good commissions; quick seller; city or outside territory. Address E 597, Tribune.

SALESMEN—WONDERFUL OPPORTUNITY for live men of ability selling our CHANGEABLE ELECTRIC ADVERTISING SIGNS in city or country; exclusive territory and big profits. TELESIGN CO., 6 N. Clark-st., Chgo.

SALESMEN—ADVERTISING OR SPECIALty, experienced in handling high class proposition; can earn $3,000 yearly; commission basis. Klein Ad Service, 412-21, 105 W. Monroe-st.

SALESMAN—MOTOR TRUCK SALESMAN who has been in the Chicago territory at least one year; good proposition to live man who can show record of results. Address W F 134, Tribune.

SALESMAN—CITY; COMMISSION BASIS; something new; live leads furnished daily; this is your one opportunity to make a cleanup. 1511, 20 W. Jackson-blvd. Call at either 10 a. m. or 3 p. m. only.

SALESMEN — ON INTERCHANGEABLE signs. NALL, 607 Marquette Bldg.

SOLICITORS WANTED — 20, EXPERIenced, either sex. Must be refined, neat appearing, and reside in Chicago. In your application state age, experience, qualifications, and good Chicago reference. If you can be reached by telephone, give your telephone number. Address E 131, Tribune.

SOLICITORS — TO SELL HIGH GRADE electrical household appliance; deposit necessary; $1.25 com. on each appliance sold. Rm. 1911, 209 S. State-st.

SOLICITORS—HOUSE TO HOUSE, ON GOOD article; new plan; salary, comm., or both. MR. McCANN, 838 Otis Bldg.

SOLICITORS—EXP.; NOTHING TO SELL; good proposition. Room 600 N. Amer. Bldg.

TYPEWRITER SUPPLY SALESMAN—EXP. man only; opportunity for live man; sal. and com. New Way Ink Sheet Co., 443 S. Dearborn.

$5 PROFIT DAILY, EASY SELLERS; ART show cards, to merchants. M. S. H., Chicago, 1855 12th-st.

### Agents.

WE HAVE SEVERAL OPENINGS FOR ESTablishment of independent mail order business; energy, good habits, and sound judgment more important than capital; spare time at first; particulars free. OPPORTUNITIES EXCHANGE, Buffalo, N. Y.

AGENTS—INTERESTING LINE, NECESsity; great demand; eastern success; highly profitable; virgin field. BRADFORD-BROWNE, Fisher Bldg., Chicago.

AGENTS—WE HAVE SPLENDID HOUSEhold articles; special territory to men who mean business. O'NEILL, JAMES CO., Hunter Bldg., Chicago.

AGENTS WANTED—FOR PATENTED SPEcialty, needed badly by every merchant; costs $5, sells for $10 on sight. Exclusive territory. Advertogram Co., 17 S. Desplaines.

AGENTS WANTED—EXCLUSIVE TERRItory. New Graphophone, selling $10 to consumers. Rivals $200 instrument. Address D T 3, Tribune.

AGENTS—SMALL FORTUNE FOR YOU SELLING AUTOMATIC GAS LIGHTERS, 25C. ADDRESS W A 81, TRIBUNE.

AGENTS — HOUSEHOLD NECESSITY, REcently invented; costs 25c; sells at 75c; hop to this easy money. Hugro Mfg. Co., Warsaw, Ind.

### Miscellaneous.

CHAUFFEUR AND REPAIR—OLDS; EXPErienced; single; good houseman; state wages. Address E 277, Tribune.

HOUSEMAN—AN EXPERIENCED; WHITE. 627 Melrose-st., nr. Broadway.

MAN—WHO CAN COME INTO A MANUfacturing plant and show where money can be saved on items of expense, etc.; state what your experience has been for the last five years. Address D S 35, Tribune.

MAN—YOUNG, EXPERIENCED MODEL, size 37. Apply ROSENWALD & WEIL, 508 S. Franklin-st., Chicago, Ill.

MEN — THREE NEAT APPEARING, BEtween 18 and 22, some high school education; SELLING EXPERIENCE PREFERRED. Call before 11, 64 E. Van Buren-st., Rm. 904.

MEN—DON'T BE OUT OF WORK. BE INdependent. Make your own money. Dickerson tells you how. 202 S. Clark, R. 607.

MODEL—FOR YOUNG MEN'S DEPARTment of wholesale clothing house; permanent position; chest 36; waist 30; state age, stature, and refs. Address T O 345, Tribune.

NAVY OFFERS YOU PRACTICAL TRAINing. Fits you to earn good living. Pay starts day you enlist, increases as you advance. Food, lodging, medical treatment, first clothing outfit, free. Healthy life with opportunities for travel and improvement. American citizens only accepted. Apply navy Recruiting Station, 208 N. 5th-av., Chicago.

NIGHT WATCHMAN—INSIDE JOB; 13 hour night; $15 a week; in applying state where working now, last six or seven places worked, name of each place, addresses, length of time in each place, and in what capacity. Address W F 135, Tribune.

### Help Wanted with Investment.

MAN—YOUNG, TO TAKE CHARGE OF MY store; will give a good drawing account each week and a share of the profits to a hard worker; must have $300 for interest; experience not essential. Address N A 242, Tribune.

WANTED—YOUNG MAN OR WOMAN TO invest $500 to $1,000 in mail order proposition of proven merit; no agents need answer. Address W F 210, Tribune.

### Employment Agencies.

A. R. B. OPENINGS—
Railroad freight interline accountant, high class, $75-$85. Assistant purchasing agent and sales correspondent, $1,300. Commercial bookkeeper, $18. Bank teller, Irish or Scotch. Stenographer, Protestant, $60. Clerk and stenographer, $50; Junior stenogr., $10. Ledgerman, dept. store, $70. Bill clerk, $12. Junior clerk for stationery and advertising stock, $25. Bright, snappy, neat dressing boy, over 16, as information clerk in high class office, $25.
AMERICAN RAILWAY BUREAU, 904 Straus Bldg., 6 N. Clark.

ACCOUNTANTS, SENIOR AND JUNIOR, $1,200-$1,800; Estimator and Layout Man, printing exp., $1,800; Bookkeeper and Ledger Clerks, $15-$20; Collection Correspondent, $65; Collectors, 30 yrs., $15; Office Clerk, $12; E. F. Opr., $10-$12; Junior Clerks, $7-$10. Merchants Cler. Exch., 912, 133 W. Wash.-st.

### Y. M. C. A.

GOOD AND BETTER POSITIONS
For Clerical, Commercial, Technical Men. Call Room 301, Central Dept., 19 S. La Salle-st. Open also this evening.

DRAFTSMAN—ELECTRIC CONTROLLERS, $125. Draftsman, drawing dies, Michigan; good salary. Salesman, electric controllers, $1,800. Engineering Sales Correspondent, $1,500. The Engineering Agency, Inc., 1662 Monadnock Block.

IF YOU WANT A GOOD POSITION WITHout paying any fee, apply to the nearest Illinois State Free Employment Office. North Side, 826 N. Clark-st. South Side, 732 S. Wabash-av. West Side, 560 W. Randolph-st.

SALES CORRESP., $125. ADV. MGR., $175. Steno. and Corresp., mail order exp., $65. Forem., mach. shop, impl., $125; Supt., wagons, $125. Efficient Service Co., 1340, 53 W. Jackson-blvd.

PUBLIC ACCOUNTANT ........ $40.00
Bookkpr. and Credit Man, S. Water-st. 25.00
Bookkeeper, out of city ........ 25.00
KING'S, 29 S. La Salle or 338 S. Dearborn-st.

TYPIST OR BEGINNER—GOOD, WANTING to learn dictaphone, will be taught by exper. stenog. in exchange for services and salary. Room 306, 327 S. La Salle-st.

SENIOR ACCOUNTANT, $2,000; BOOKkeeper [35 years], $125; Office Clerk, $65, and other positions open. MERCANTILE EXCHANGE, 115 S. Dearborn-st.

BOYS—CLEAN, ALERT, EDUCATED BOYS under 18, for good positions, without commission fees. See MR. STEELE, Central Y. M. C. A., Room 301, 19 S. La Salle-st.

GROCERY CLERKS—2, AT ONCE; $65.50. Pk. Agency, 4106 S. Halsted-st., over P. O.

## WANTED—MALE HELP.

### Employment Agencies.

HIGH GRADE POSITIONS—
GENERAL SALES MGR. $4,000-$5,000, elec.; Ins. Adjuster, railroad equipment, $2,000-$4,000; Sales Engr., mech.-elec., $1,500; Butcher Supply Mgr., depends; Billiard Dept. Mgr., depends; Advtg.-Sales Mgr., corresp. school, $2,500; Sheet Metal Cost Clk., $1,200; 4 Corresps., $20-$30; Credits, groc., $1,800-$2,500; Credits, financial, $2,000-$3,000; Chief Clk., bank, $2,000-$3,000; Law Clerk, small sal.; Multig. Opr., $12; Window Trimmer, $15; Interline Clks., $18-$20; Stock-Shipping, $12-$15; Bank Auditor, $2,000-$3,000; Mail Order Auditor, $3,600; 3 Senior Accts., $1,500-$2,000; BKKPRS., $780-$900; 4 Comb. B. and S., $780-$900; Pri. Secy., with investment, depends; STENOGS., $600-$900; Salesmen, salary positions.
SUPTS.—Gas Engine Dept.; Asst. Car Builder Supt.; Packing House. FOREMEN—Light Hardware, $1,200-$1,500; Car Bldr., wood-mill; Packing House, Sheet Metal, Automobile Radiator, Contract Estimator, Locomotive, Crane Designer, $1,800-$2,000; Armature Winders, Demonstrator, machine shop; Architect, $2,400; Printing Compositors' Woodworking Man.
BUSINESS MEN'S CLEARING HOUSE, 323 Woman's Temple, 108 S. La Salle-st.

BKKPRS. AND CLERKS, STENOGS. AND BOYS.
We must have more BOYS, 14 and 16 yrs. old, with clean hands and faces, for the best concerns in town, $5-$9.
Stenogs., $10-$18; Bkkprs., $10-$15; Stenogs.-Bkkprs., $12-$18; Multig. Opr., $12; Shpg., $12; and all kinds of General Office Clerks and Junior Salesmen.
CRAIG EMPLOYMENT AGENCY, Suite 509-511, 167 W. Washington-st.

## TRADE SCHOOLS.

CHICAGO—1915.
1915 promises to be the biggest year Chicago has ever seen in the building business. There will be thousands of positions open for ELECTRICIANS, PLUMBERS, BRICKLAYERS, and DRAFTSMEN at $6 per day. We can teach you one of these trades thoroughly at small cost and have you ready to take a position this spring. We have the largest and best equipped school in America. Investigate the wonderful opportunity we have to offer every ambitious man. Day and evening classes. Write for free catalogue or call and see students working in our shops. COYNE TRADE SCHOOL, 49 E. Illinois-st., Chicago.

MOVING PICTURE OPERATING taught in our school by experts. Stay away from those small one room schools. We lead, others follow.

YOUNG MEN—LEARN THE AUTOMOBILE BUSINESS.
We teach construction, repairing, and driving. Six to eight weeks. Instruction in Acetylene Welding, Knight engines, Vulcanizing, Electric Starters, and Automobile Salesmanship.
COURSES, $15, $25, $50, $65, $150.
Booklet FREE. Write or call today.
GREER COLLEGE OF MOTORING, 1456 Wabash-av. Chicago, Ill.

SALESMEN—EXPERIENCE UNNECESSARY; easy work; big pay. Write for call for particulars and large list of openings offering opportunities to earn $100 to $500 a month while you learn. Address NATIONAL SALESMEN'S TRAINING ASSOCIATION, Dept. 441, Monadnock Block, Chicago.

WANTED—RAILWAY MAIL AND POSTAL clerks; examinations soon; over 2,000 appointments yearly; prepare at home; write for Plan No. 110 of payment after appointment. Philadelphia Business College, Civil Service Dept., Philadelphia, Pa.

SECRETARYSHIPS — REMUNERATIVE, refined positions; educated men and women wanted to train. Nat. College of Secretaries, Gas Bldg.

$15—FOR A LIMITED TIME ONLY—$15 Complete course moving picture operating. $15. 1634 W. MADISON-ST. $15.

AUTO INSTRUCTION—$10; PRACTICAL; NO blacksmith; a good position; license guaranteed. McKeon Mfg. Co., 2653 Washington-blvd.

TELEGRAPHY—WIRE AND WIRELESS JONES SCHOOL OF TELEGRAPHY, 305 S. La Salle-st., 2d floor, near Jackson.

SEND FOR FREE BOOK ON DRAFTING. CHICAGO TECHNICAL COLLEGE, 1010 Lake View Bldg., 116 S. Michigan-blvd.

MOTION PICTURE OPERATING PAYS $21 to $30 weekly. We train experts. Catalogue free. National School, 183 N. La Salle-st.

LEARN BARBER TRADE—EVERYTHING modern; tools given; tuition $25. Tri-City Barber College, 819 S. State-st., Chicago.

LET US AND 1915 START YOUR FINANCIAL independence. Day and night sessions. Modern School of Photography, 140 S. Wabash.

WATCHMAKING, ENGRAVING—DAY AND evening classes; catalog free. Chicago School of Watchmaking, Dept. M, 59 E. Van Buren.

WE GUARANTEE TO TEACH YOU A trade that pays $30 to $75 weekly. Dept. 4. THE SIGN-CARD SCHOOL, 131 N. 5th-av.

## WANTED—FEMALE HELP.

### Stores and Offices.

BOOKKEEPER AND ACCOUNTANT—MUST be experienced and capable of handling all kinds of bookkeeping work; good position and permanent; applicant should live on North or Northwest Side, convenient to our factory. Apply in writing, stating age, experience, and salary desired. AUDEBERT WALL PAPER MILLS, 1800 Foster-av.

ELLIOTT FISHER OPERATOR—EXPERIENCED in order and billing work; call before 10 a. m., Hotpoint Electric Heating Co., 2240 Ogden-av.

HILLMAN'S
Want an experienced saleswoman for photo supplies. Apply Supt.'s office, 4th floor. State and Washington-sts.

OFFICE ASSISTANT — ABLE USE TYPEWRITER. Apply 1402 W. Monroe.

SALESWOMEN—THOROUGHLY EXPERIENCED, muslin underwear. Apply 6th flr., supt.'s office, EVAN LLOYD & CO., 10 S. State-st.

STENOGRAPHER—NOT AFRAID OF HARD work; salary $8 to start. Address W F 137, Tribune.

STENOGRAPHER—25 OR OVER; R. E. AND tax work; exp. in figures; $75; give age and exp. Address E 129, Tribune.

STENOGRAPHER—DESIRING TO EARN tuition in music. Suite 600, 304 S. Wabash.

TICKET WRITER—EXP. INTERNATIONAL Tailoring Co., 212 S. Market-st.

TRANSLATOR AND TYPIST—WOMAN; Swedish; preferably one who knows German also. Address W B 88, Tribune.

YOUNG WOMEN — FOR CASHIER-INSPECTORS; high school or 8th grade graduates preferred. Address W B 89, Tribune.

### Household and Domestic.

CHAMBERMAID—EXPERIENCED. CALL 3 days 2020 Prairie-av.

COOK—ALL AROUND, MEAT AND PASTRY, and waiter; reasonable wages. Write at once. F. F. JACKSON, 10th-av. Hotel, Clinton, Ia. Phone Auto. 3052.

GIRL—COMPETENT, WHITE, IN HOMEWOOD, Ill., for general housework; wages $6 per week. Good home for proper party. Refs. req. Address T X 482, Tribune.

GIRL—NET. EXPERIENCED, FOR HOUSEWORK; must have reference. Call 124 Broadway-av., Wilmette. Phone 602 Wilmette.

GIRL—FOR GENERAL HOUSEWORK; NO washing; must like children; good pay. 5402 Pierce-av.

GIRL—COMPETENT; GENERAL HOUSEWORK and cooking; small family. WEILLER, 6020 South Park-av.

GIRL—COMPETENT, GENERAL HOUSEWORK; small family; no washing; refs. 5826 Michigan-av., 2d flat.

GIRL—GOOD, WILLING, AS COOK; REFS. req. Call afternoon and evenings. 4221 Kenmore-av.

GIRL—EXPERIENCED, FOR GENERAL housework in small family. 11280 Lothair-av., Morgan Park. Beverly 991.

GIRL—SWEDISH, COMPETENT; HOUSE; small fam.; good wages; ref. 5109 Greenwood-av. Mid. 7093.

GIRL — SECOND, EXPERIENCED, AND wait table. Refs. req. 45 Bellevue-pl.

GIRL—GENERAL HOUSEWORK. WHITE, 6415 Drexel-av. H. P. 5622.

GIRL — GEN. HSWK.; GOOD COOK; REFS. 2003 Prairie-av. Calumet 1524.

GIRL—HOUSEWORK; SMALL APT.; SALARY $5.00. 1525 Granville. Sunny. 5770. Moore.

MAID—COMPETENT; GENERAL HOUSEWORK. Ph. Main 4252.

MAID — GEN. HOUSEWORK; EXP.; REFS. Ph. Edgewater 8981.

SECOND GIRL—EXPERIENCED AND COMPETENT [colored]. Modern house, all conveniences, suburb; 4 in family; wages up to $9. Only replies giving experience considered. Address T S 364, Tribune.

WOMAN — COMPETENT, INTELLIGENT, young, for general maid; good cook; city references required; 3 in family; no washing; wages $7 per week. 1116 Columbia-av., 3d apt. Phone Rogers Park 708.

### Professions and Trades.

GIRL—FOR COSTUME WORK; EXPERIENCED on small, fine work. Apply MITCHELL & HOFFMAN CO., 23 E. Jackson-blvd., 6th Floor.

MACHINE OPERATORS—EXPERIENCED, CAN FIND STEADY WORK AT THE HERZOG FACTORIES.

RETOUCHER — EXPER., FINISHED; for film negatives. Apply 2d floor, 509 So. Wabash-av. Ask for MR. HURTER.

SEAMSTRESS—SOUTH SIDE, EXPERIENCED on power machine; making new towels, etc. Address E 275, Tribune.

WAITRESS — GOOD APPEARING AND EXPERIENCED, for downtown restaurant. 68 W. Randolph-st.

IN OUR CANDY KITCHEN—EXPERT WRAPPER ON CARAMELS; ALSO CHOCOLATE PACKERS; PERMANENT POSITIONS TO THOSE WHO QUALIFY. APPLY 9TH FLOOR, SUPERINTENDENTS' OFFICE. MARSHALL FIELD & CO., RETAIL.

WAITRESSES — RESPECTABLE YOUNG women for hotels in the west. FRED HARVEY, 216 W. 18th-st.

WANTED—AT ONCE. TRIMMERS, COPYISTS, AND MAKERS. EXPERIENCED ONLY NEED APPLY. GAGE HAT WORKS, 2241 INDIANA-AV.

## WANTED—FEMALE HELP.

### Saleswomen, Solicitors, Etc.

LADIES—FOUR, OVER 25, TO TRAVEL IN high grade educational work; experience unnecessary, but appearance, tact, industry, and ambition are highly desirable; permanent positions with opportunities for rapid advancement with estab. company; expenses, salary, and commission; habitual and insincere job hunters need not apply. Call 104 S. Michigan-av., Hanson-Bellows Co. Ask for Mr. Rucker.

LADY—1ST CLASS LADY TO TRAVEL, call on merchants. Wilson 338 S. Dearborn.

SALESWOMEN—TWO, HOUSE TO HOUSE, on new kitchen necessity; nothing else like it. Call Room 412, Portland Block, between 11 and 1.

SALESWOMEN—A GOOD, PERMANENT, well paying position to a few high class; reference required as to reliability. MRS. IRISH, 920 Consumers' Bldg., 220 S. State-st.

WOMAN—AN ATTRACTIVE PROPOSITION for bright, energetic woman of education; must be 28 years old or over; we first teach you salesmanship and then advance you to a position of branch manager. A. J. MAIER, Sales Manager, 2d floor, 509 S. Wabash.

### Miscellaneous.

AN ALERT, AMBITIOUS WOMAN WHO IS of good education and pleasing personality for special work interviewing mothers. Rapid advancement to those who qualify; generous compensation; we train you. College or normal graduates preferred; must have references; permanent work. No triflers. Call C. M. SMITH, 1419, 431 S. Dearborn-st.

BUSINESS EXPERIENCE UNNECESSARY. An old established house can place you in good position if you have education, neat appearance, and are 28 years or over. Excellent opportunity to those who wish dignified work and good pay. GEO. L. SHUMAN & CO., 2d floor Ohio Bldg., Wabash and Congress. Ask for MR. McGOWEN.

DRESS MODEL — SIZE 16; PERMANENT position for one who can qualify. Apply Rm. 708 Textile Bldg., 180 W. Adams-st.

HAVE TWO VACANCIES FOR WOMEN with college training, free to leave city. Home and School Ed. Soc., 431 S. Dearborn.

LADY'S MAID—EXPERIENCED, WHO UNDERSTANDS remodeling dresses and willing to travel; references. Address B 555, Tribune.

LADY ASSISTANT—IN PHYSICIAN'S OFFICE; no nurses; South Sider preferred. Apply Tues., between 9 and 11 a. m., 232 W. Garfield-blvd., 1 blk. west of Wentworth-av.

LADY — YOUNG, TAKE CHARGE OF SAMPLE room. Gt. Northern Hotel, Room 810.

MODEL — EXPERIENCED CLOAK AND suit model; perfect size 16; steady position. HERZBERG, GOLDSTEIN & LEESER, 237 S. Market-st.

MODEL—FOR DRESSES BY MANUFACTURER, size 36. KANN BROS., 307 W. Van Buren-st.

NOTICE
An appeal to educated women—
We have positions open that will appeal to women of highest type, desiring congenial and dignified employment.
$25 WEEKLY AND UP.
according to ability and length of service. Age 30-50, and free to leave city. Business exp. not required. WM. SHUMAN, 509 So. Wabash.

TEACHERS — WOMEN WHO HAVE NORMAL school or college training, who want more money, more independence, more opportunity; 25 to 40 years of age; educational work; permanent; $1,500 per yr. W. H. DUCKER 104 S. Mich.-blvd. Tel. Rand. 6748.

WOMAN—CULTURED AND REFINED, BETWEEN 30 and 50, for traveling position; exceptional opportunity for suitable person; exp. not necessary. Address D 433, Tribune.

WOMEN—ATTRACTIVE TRAVELING POSITIONS for two women over 25 are open with corporation doing national business; experience unnecessary, but industry, ambition, appearance, and intelligence are essential; transportation expenses advanced; liberal compensation. Permanent, all year employment; advancement assured. HANSON-BELLOWS COMPANY, 104 S. Michigan-av. Ask for Mr. Rucker.

WOMAN — REFINED, EDUCATED, TO learn expert corset fitting; permanent position; refs. Rm. 632, 108 N. State-st.

### Employment Agencies.

HIGH GRADE WOMEN.
BKKPRS., STENOGS., CLERKS.
We especially need:
STENOGS., high school grads., $10-$15; Dictaphone Opr., $15; Stenog., $15; E. F. Opr., $12-$15; also, $8-$10; Und. Biller, $10; Stenog.-Bkkpr., $12; Typists, $8; Reception Woman [German], $10; Addressers, $8; File, $6-$8; Collec. Corresp., $10-$12; Saleslady, $100 and expenses; Theater Cashier, $5-$7; Rest. Cashier-Bkkpr., $12-$18; Hotel Bkkpr., $86; 3 Bookkprs.-Stenogs., $14-$18; Switchboard, $8.
CRAIG EMPLOYMENT AGENCY, Suite 509-511, 167 W. Washington-st.

HIGH GRADE WOMEN—
Typists, exp. fill in and addressing, $8-$10. 15 addressers must be good penman, sal. dep.; 7 folders, $5-$7.
McLELLAND EMPLOYMENT AGENCY, 21 N. La Salle, Suite 502-3-4. Phone Franklin 5374.

STENO. AND PRIVATE SECY. ....$18.00
Steno., Und. touch opr. ....18.00
Steno., fire ins. exp. ....12.00
Ledger Clerk, good pen ....12.00
German Typist, Fox mach. ....10.00
Office and Typist, W. S. ....7.00
KING'S, 29 S. La Salle or 333 S. Dearborn-st.

A. R. B. OPENINGS.
Lady Stenographer and Statistician, coal office, $18. Real Estate Stenographer, $15. Steno. and Dictaphone Opr., $18. Dictaphone Operator, $10.
AMERICAN RAILWAY BUREAU, 902 Straus Bldg. 6 N. Clark.

FITTER, MILLINERY EXP. ....$18
Model, millinery experience ....10
Other jobs, offices, hotels, restaurants.
ADVANCE EXCHANGE, 167 N. La Salle.

WOMEN AND GIRLS FOR HOTELS, CAFES, hospitals, factories, institutions, and stores. LA SALLE AGENCY, R. 14, 154 RANDOLPH.

STENOGRAPHER—FIRE INS. EXP., $12-$15, and other office women placed. MERCANTILE EXCHANGE, 115 S. Dearborn-st.

BOOKKEEPER, $15; STENOGRAPHERS, $10-$17. File Clerk, $35. Merchants Cler. Exch., 912, 133 W. Wash.-st.

NURSES — GRADUATE, UNDERGRAD., for registry; no fees. Address B 54, Tribune.

### Free Typewriter Employm't Bureau.

TYPIST—BRIGHT, RAPID, FOR SPLENDID position in vicinity of Wilson-av.; Oliver machine; perm. THE OLIVER TYPEWRITER COMPANY.

TYPISTS—EXPERIENCED; POSITIONS IN and out of loop; $7-$8. Underwood Typewriter Co.

## TRADE SCHOOLS.

COMPTOMETER ADDING MACH. SCHOOL—Day, eve. classes. Positions waiting. E. C. WARNER, 537 S. Dearborn. Wabash 8582.

COMPTOMETER—EXPERT INSTN. IN 6 weeks. Positions. 427 Ashland Block. Cent. 2661.

LEARN SHORTHAND—3 MOS., EVE., $12. Comptometer free. Paterson Inst., 19 S. La Salle-st.

## DRESSMAK'G-MILLINERY SCHOOLS

VALENTINE'S COLLEGES — DRESSMAKING, designing, pattern cutting; day and eve. 2836 W. Madison. 1850 Wells. 128 Schools in U. S. Sara Patek, Principal Chi. Schools.

START NOW—THIS IS THE TIME TO ENTER. Learn Dressmaking, Cutting, Designing. Easy payments. Patterns Cut. Call or write. Catalogue free. McDowell School, 209 S. State.

MME. HUNT MILLINERY SCHOOL, 1201 Masonic Tem. Day and eve. classes. Enter now for the spring season. Cent. 5490.

VALENTINE'S CHI. MAIN SCHOOL — DESIGNING, dressmaking, tailoring; day, eve. classes. 118 N. State-st., op. Marshall Field's.

KIESTER'S LADIES' TAILORING COLLEGE, 40th and Cottage Grove-av. Call or write for terms. MARIE BELLEW, Principal.

MAKE YOURSELF "STYLISH CLOTHES"; private lessons. MRS. CADDEN, 4239 Kenmore-av.

MISS E. KIRKE NEARY SCHOOL FRENCH Millinery. 1219 Masonic Tem. Cent. 1854.

JOSEPHINE GORTON HIGH CLASS DRESSMKG.-design school; pattern. 1214 Masonic T.

## HORSES, HARNESS, CARRIAGES.

NOTICE—WE ARE TURNING OFF 10 TEAMS mares, 2,400 to 3,000 lbs. per team, 4 to 8 years, $150 to $260 per team; 3 mares, with foal; 10 mules; bottle beer wagons; harnesses. Call quick; need room for autos. No dealers need apply. Branch office, 1741 W. Madison-st.

38 HORSES AND MARES, 2 MARES IN foal, 5 to 9 years old, 1,100 to 1,700 lbs.; $45 to $165; 20 sets harness, $8 to $15 per set; crushed stone and patent dump wagons, cheap. Sheppard Teaming Co., 2500 Southport-av.

WAGONS—WAGONS—
New and used wagons; reasonable terms. Open Sunday and afternoon.
MAREMONT, WOLFSON & COHEN, 916-918 S. Wabash-av.

FOR SALE—58 HORSES, MARES, AND mules. We have no further use for them. Range in price $50 up. Wagons and harnesses cheap. Take Ogden-av. car. THOMPSON BROS., 1821 RANDOLPH-ST.

FOR SALE—25 HEAD OF YOUNG HORSES and mares from $150 a team to $250; weight 2,400 to 3,000 lbs. All teams good workers. Mid-City Dray Line, 1404 Lake-st., Chicago.

FOR SALE—25 HORSES AND MARES, SUITABLE for any purpose. Come and look at our horses. Prices very low. 2546 W. Madison-st.

FOUR YOUNG CHUNKY MARES, 3 FARM wagons, and harnesses will be sold for feed bill. WAUKEGAN HOUSE, 731 Lake-st.

FOR SALE—38 YOUNG MARES, HORSES, all sizes, $40 up; 3 mares in foal; 2 teams of mules, wagons, harness. 2560 S. Halsted-st.

## CAMERAS, KODAKS, ETC.

SPOT CASH FOR ALL MAKES OF KODAKS, lenses, cameras; also liberal loans on same at low rate of interest. In business since 1885. DAVID STERN CO., 1047 W. Madison-st.

3A GOERZ DAGOR F. 6.8 COMP. SHUTTER, $34.75. Kodaks bought or exchanged. Central Camera Co., 124 S. Wabash-av.

LATEST 3A KODAK WITH AUTO-TIME scale and shutter; cheap. Address E 132, Tribune.

3¼X5½ CUPIDO, ANASTIG. LENS, COMP. shutt., $34.50. Cameras exchanged & bought. ACME CAMERA CO., 21 N. Wabash-av.

## AUCTION SALES.

WILLIAMS, BARKER & SEVERN CO., 628-630 Wabash-av., General Auctioneers. Sales at store every Monday at 10 a. m. Furniture, carpets, general household goods. Tel. Harrison 3777.

## BUSINESS CARDS.

PAGE WOVEN WIRE FENCE—NOTHING superior to fence a farm, garden, poultry yard, or suburban home; strong and durable. AUSTIN CLEMENT, 205 W. Monroe-st.

## BARTER AND EXCHANGE.

SIGN PAINTING AND FIRST CLASS DECORATING for tailoring, rugs, furniture, electric fixtures. Phone Stewart 4469.

## LOST AND FOUND.

BAG — LOST — SILVER MESH BAG, MONDAY morning, corner Broadway and Diversey; liberal reward. MRS. M. C. THOMAS, 500 Diversey-parkway, BREWSTER.

BRACELET—LOST—ROMAN GOLD, WITH 3 small diamonds. Liberal reward for return. FRED NAUBAUER, 813 W. Adams-st., 4th Floor.

BRACELET WATCH — LOST — MONOGRAMMED M. A. K.; 47th-st.; reward. Phone Drexel 4491. 4711 Kenwood-av.

BROOCH—LOST—AT BLACKSTONE HOTEL, Saturday night, diamond brooch, figure of horse. Reward for return to R. 984 Tribune Bldg. MR. DEAN.

COLLIE DOG—FOUND—CALL FOR IN 3 days. 2217 W. 18th-pl.

DOG—LOST—SMALL, WHITE AND BROWN spots. 1219 N. Dearborn-st. Reward.

GAUNTLET—LOST — ON 53D-ST., BET. Harper and Lake Park-avs., gentlemen's driving gauntlet. Return Hotel Holland. Reward.

GOLD WATCH—LOST—INITIALS A. H. S.; $10 reward. Address D 487, Tribune.

KEYS—LOST—BUNCH OF KEYS, BETWEEN Everett and Lake Pk.-av., on 56th-st. or State, nr. 35th-st. Lib. reward if retd. to MR. CHAS. NETCHER, Boston Store, 5th floor, or Ph. H. P. 316.

MUFF—LOST—MINK MUFF, BETWEEN Art Institute and Field's, Saturday. Reward. DR. DAVENPORT, 907, 22 E. Washington.

PURSE—LOST—E. CHICAGO-AV. CAR JAN. 30, night, black purse; change, gold watch-chain, amethyst, lavalliere; liberal reward. Normal 6288.

RING — LOST — 32D DEGREE MASONIC ring, diamond setting; lost on Northwestern train, between Oak Park and Chicago. Finder please return to CHAS. PFIZER & CO., 180 N. Market-st., Chicago, and receive reward.

RING—LOST—DIAMOND SET MASON'S consistory ring, engraved M. L. W. to J. B. W., Dec. 25, 1912. Return to Room 464 Insurance Exch.; liberal reward.

SHOTGUN—LOST—ON SOUTH STATE-ST. car, Winchester repeating shotgun; Monday morning, 8 a. m. Reward. Phone Doug. 5619.

STICKPIN—LOST—GOLD MOUNTED INTAGLIO head Roman sardonyx; reward $10, on account of being a present. Address E 449, Tribune.

STUD—LOST — BETWEEN 62D-ST. AND Maywood, gent's diamond stud, about ¾ carat; rather a square cut; family heirloom; reward. Phone Normal 5232 or Maywood 209.

WATCH—LOST—SMALL GOLD WRIST watch with monogram, in or bet. Palace theater and Sherman hotel, Sat. eve., after theater. Finder please return to 1802 Y. M. C. A. Bldg., or phone Randolph 608. Reward.

WALLET—LOST—BLACK, CONTAINING papers, value only to owner; reward. Normal 3422.

## PERSONAL.

PERSONAL—WILL THE YOUNG MAN WHO was stenographer with the National Gas Engine Starter Co. during the months of June and July, 1912, kindly communicate with T X 481, Tribune.

PERSONAL—I WILL NOT BE RESPONSIBLE for any bills contracted by my wife, who is now living at Elmhurst, Ill. A. C. JOHNSON, South Pekin, Ill.

PERSONAL—PARTIES WHO WITNESSED accident to lady thrown from street car on Lake-st., near Austin-av., about 4 p. m. Jan. 22, please address E 268, Tribune.

PERSONAL—LAWRENCE: THE ONLY WAY to make good is to come home. Phone or write mother today. SIDNEY.

## BUSINESS PERSONALS.

PERSONAL—WE ARE LARGE BUYERS OF fresh laid eggs direct from farmers. Reduce high cost of living by buying fresh eggs direct from us. Will ship via parcel post or express in 3 doz., 5 doz., 10 doz., or full case count. Write for quotations. SHEFFLER BROS., Fennville, Mich.

PERSONAL—HAIR REMOVED BY MULTIPLE electrolysis; guaranteed permanent. Ella Louise Keller, 36 S. State-st., Room 1200.

PERSONAL—SUPERFLUOUS HAIR PERMANENTLY removed by multiple electrolysis. MME. STIVER, 1009 Marshall Field Annex.

PERSONAL—SULPHUR SHAMPOO, GOOD for gray hair, falling hair, and dandruff. MRS. A. D. BAKER, R. 112, 39 S. State-st.

PERSONAL — SCIENTIFIC CHIROPODY, RM. 6, 40 N. 5TH-AV. FRANKLIN 5351.

## TYPEWRITERS AND SUPPLIES.

ANY MAKE RENTED—
DELIVERED SAME DAY.
THREE MONTHS FOR $4 AND UP.
All rented machines in first class condition, with new ribbon, rubber cover, etc.
Rental applied on purchase price if bought.
IF YOU CANNOT CALL, PHONE OR WRITE MR. HARRIS, City Manager, who will personally select a machine for you and have it delivered free of charge at once. Write for Catalogue No. 24.

TYPEWRITER EMPORIUM,
34-36 W. Lake-st., n. e. cor. Dearborn, 2d floor. Phones Randolph 1648, 1649, and 1650. ESTABLISHED 1892.

LARGEST AND BEST STOCK of typewriters in the city.
Come and see for yourself whether you want to buy or not. Machines rented 4 MONTHS, $5.00 and up.
New ribbon, cover, and in perfect shape.
Delivered anywhere in the city free.
AMERICAN WRITING MACHINE CO., INC., 320 S. Dearborn-st. Harrison 1360. Established over 30 years.

REMINGTON, UNDERWOOD, L. C. SMITH rented 3 mos., $5; Olivers, Smiths, 3 mos., at $4. We can undersell any one on typewriters of any make. Call or write for Circular 50. YOUNG TYPEWRITER CO., 62 W. Madison.

VISIBLE WRITERS SOLD, RENTED, EXCHANGED. Greatest display. All makes. Two stores. REBUILT TYPEWRITER CO. PH. HAYMARKET 923-924. 207 S. DEARBORN, 21 S. CLARK.

CHEAP FOR CASH, VISIBLE REMINGTON typewriter, like new. Address E 134, Tribune.

$35 TAKES MY REMINGTON OR UNDERWOOD visible typewriters. Address E 276, Tribune.

$100 VISIBLE OLIVER NO. 5 IN PERFECT condition for $19. ZENITH MFG. CO., 160 N. 5th-av.

VISIBLE WRITER, PRACTICALLY NEW; will sacrifice cheap for cash. Phone Belmont 5282.

VISIBLE WRITER, LATEST IMPROVEMENTS; practically new; will sacrifice; cheap for cash. 180 N. La Salle-st. Main 585.

UNDERWOODS, REMINGTON, OLIVER; lowest living prices. STACK & BROWN, 1002, 108 S. La Salle.

TYPEWRITER HEADQUARTERS, INC. All makes for sale or rent. Lowest prices. 411 S. Dearborn, Old Colony Bldg. Harr. 2341.

DAVIES TYPEWRITER EXCHANGE, 119 N. Clark-st. Rental lowest rates. All makes for sale. Each machine bargain. Central 2653.

$24 TAKES MY FINE VISIBLE UNDERWOOD No. 4; cost $100; need cash. Room 400, 160 N. 5th-av.

$10 TAKES AN ELEGANT, SLIGHTLY used $100 typewriter. 3949 Prairie-av.

WE HAVE 9 TYPEWRITERS; MUST SELL these at once. Room 15 Monadnock.

FINE UNDERWOOD 8 DR. DESK AND chair, $44. 156 W. Washington-st., R. 5.

## JEWELRY, WATCHES, ETC.

WANTED — FOR HIGHEST CASH PRICE, DIAMONDS, PEARLS, AND PAWN TICKETS; DIAMONDS APPRAISED; BARGAINS FOR SALE; CREDIT TERMS TO SUIT. SEE ME BEFORE BUYING OR SELLING ELSEWHERE. T. M. ROBINSON, 6th floor, 7 W. Madison-st., s. w. cor. State.

PRIVATE BUSINESS MAN PAYS CASH FOR dia. or pawn tickets, any size or value. Don't waste your time with brokers, but see A. E. KALLISH, 1117 Masonic Temple Bldg.

WANTED—DIAMONDS, PAWN TICKETS ON DIAMONDS, PEARLS; HIGHEST PRICES PAID; BARGAINS FOR SALE. A. MENDEL, RM. 806, 7 W. MADISON, S. W. COR. STATE.

CASH FOR DIAMONDS AND PAWN TICKETS; values appraised; barg. in diamonds; all sizes. J. E. Korshak, R. 1316 Masonic Temple.

I DON'T PAY STATE-ST. RENT—THAT'S why you always get a square deal here. PAUL, Jeweler, 6 E. Randolph, near State.

DIAMONDS AND WATCHES, 50C WEEK. Look for the key. It's your guarantee. OLSON & EBANN, 4th flr., 200 S. State-st.

HIGHEST CASH PRICES PAID FOR PAWN tickets, diamonds, and old gold. EVANS & CO., Room 1116, 29 E. Madison-st.

## CLOTHING, FURS, ETC.

I WILL MAKE YOU A HIGH GRADE TAILORED suit or overcoat at $1 per week and advance you $5 to $10 in CASH without interest or other charges. This is my special inducement to get new customers. MR. DAVIDSON, Room 618, 115 S. Dearborn-st.

FOR SALE—MAN'S BROADCLOTH, MINK fur lined overcoat, bargain. 176 N. Clark-st., 2d floor.

IMPORTED STREET SUITS AND EVENING GOWNS; ALSO FURS. 508 S. STATE-ST.

SLIGHTLY USED LADIES' CLOTHING, furs, for sale cheap. 2347 S. State-st.

## CASTOFF CLOTHING.

DON'T SELL OR GIVE AWAY YOUR OLD clothing before you see GORDON. We buy and sell wholesale and retail. 1418 S. Halsted-st. Tel. Canal 947. Phone or call.

LEVINE PAYS HIGHEST PRICES FOR gentlemen's clothing and actors' costumes, also furs. 1254 S. Jefferson-st. Monroe 4296.

MRS. H. SCHNEIDER, 451 E. 31ST-ST., BUYS cloth., bric-a-brac, furn., etc. Doug. 4740.

## CLEANERS AND DYERS.

AUG. SCHWARTZ [ESTAB. 1856], GENERAL Cleaner and Dyer of all garments, carpets, and rugs. Prompt service. 3 stores—109-11 W. Illinois-st., 34 W. Randolph-st. Main 3520.

WEBER, EXPERT DYER AND CLEANER. Main office, 3521-31 State-st. Ph. Douglas 524. 126 S. Wabash-av., Palmer House Block.

## BILLIARDS AND BOWLING.

FOR SALE — BILLIARD TABLES BRAND new, carom and pocket, with complete outfit, $115. Second hand tables at reduced price. Easy payments. We rent tables with privilege of applying rent on purchase. Cigar Store fixtures a specialty. THE BRUNSWICK-BALKE-COLLENDER CO., 623-629 S. Wabash-av.

HARRY FINKELSTEIN BUYS, SELLS, OR rents second hand pool and billiard tables. 1710 W. Lake-st., near Paulina. Ph. West 2523.

## LAWYERS.

WE COLLECT CLAIMS OF EVERY DESCRIPTION; also attend legal matters. ADAMS ADJUSTMENT CO., 139 N. Clark-st.

ADVICE FREE — HANDLE ALL CASES. CHICAGO LEGAL PROTECTIVE ASS'N. Room 615, 139 N. Clark-st.

## TO RENT—ROOMS—SOUTH.

BERKELEY-AV., 4353, 2D—TO RENT—NEWLY furn. outside room; gentleman; $3; steam.

CALUMET-AV., 2231—TO RENT—NICELY furn room; hot water, steam, electric light; Cottage Grove, Indiana, I. C. transp.

CALUMET-AV., 4746 — TO RENT — COMFORTABLY furnished outside rooms; private lavatory; 1 block L express. Oakland 4277.

CALUMET-AV., 4624, 2D—TO RENT—LARGE frt. and side rms.; mod.; $2.50 up.

CALUMET-AV., 4809, 1ST—TO RENT—LGE. rm.; mod.; kitch. priv.; s. h.; reas.; 47th L.

CALUMET-AV., 4947, 2D—TO RENT—PLEAS. rm. for 1 or 2; priv.; mod.; 51st L exp.; ph.

CALUMET-AV., 4684, 3D—TO RENT — FRT. rm., nicely furn.; reas.; 47th L exp.

CALUMET-AV., 5350, 3D—TO RENT—LARGE bright rm.; mod. apt.; blk. 55th L; suit for 2.

CALUMET-AV., 4815, 1ST—TO RENT—LGE. frt. rm.; twin beds; closet; mod.; 47th L.

CALUMET-AV., 4821, 1ST—TO RENT—MOD. outside room; 47th "L" exp. Ken. 1586.

CALUMET, 4528, 2D—TO RENT—FRT. RM. 1 or 2; also small; mod.; $2.50. Drexel 6135.

CORNELL-AV.—TO RENT—A DESIRABLE room to refined gent; priv. fam.; I. C. exp. Ph. Midway 2920.

DREXEL-BLVD., 3960, APT. B—TO RENT—Cheerful front rm., priv. fam.; Ken. L, surf.

DREXEL-BLVD., 4252—TO RENT—2 FRONT rooms; private bath; elec. light; reas.

EBERHART-AV., 6159, 3D—TO RENT—TWO cor. rms.; up to date apt.; private family.

ELLIS-AV., 4155, 2D—TO RENT—MODERN front rm.; Ken. L, surf., I. C. Oakland 4457. LEE.

ELLIS-AV., 4233, APT. 6—TO RENT—RM. priv. fam., kitch. priv.; mod.; L, surf. Oak. 6604.

ELLIS, 4165 — TO RENT — ATTRACTIVE front room, lavatory; mod.; L. I. C. Martin.

ELLIS-AV., 4013—TO RENT—WELL FURN. outside rms., s. h., reas.; I. C., sur., ½ blk. L.

FIFTY-THIRD-ST., E., 1401, SCHROEDER—To Rent—Outside rooms in strictly modern bldg.; $2.50 and up; comfort, cleanliness, and conv. unsurpassed; I. C. express station.

FIFTY-SEVENTH-ST., E., 1407, 2D—TO Rent—Large frt. room; stm., closet, ph.; I. C. exp.

FIFTY-FIFTH-BLVD., E., 129, 1ST—TO Rent—Plea. front rm.; mod. conv.; 55th L.

FORTY-SECOND-PLACE, 418—TO RENT—Newly furn. room overlooking Grand-blvd., all conveniences, reasonable; L ex., surface. Oakland 3539. AYERS.

FORTY-THIRD-ST., E., 935 — TO RENT—Room; $2; every conv.; L and surf. Drex. 3796.

FORTY-THIRD, E., 321, APT. C—TO RENT—Delightful frt. parlor; also single rms.; L ex.

FORTY-SIXTH, E., 444, 2D — TO RENT — Nicely furn. frt. rm.; priv. apt.; L exp.

FORTY-SIXTH-ST., E., 308, 1ST—TO RENT—Furn. lt. ft. rm., st. ht., elec., ph.; priv. fam.

FORTY-EIGHTH-ST., E., 421—TO RENT—large rm., suitable for 1 or 2; nr. Grand-blvd.

FORTY-NINTH-ST., E., 115—TO RENT—Newly furnished front room, reas. Ken. 5737.

GRAND-BLVD., 4223—TO RENT — LARGE mahogany furn. front rm., private bath; also mahogany fur. front parlor. Oakland 6040.

GRAND-BLVD., 4222—TO RENT—LARGE rm.; also single rm.; modern; L exp., surf.

GRAND-BLVD., 4228—TO RENT—FRT. RM.; alcove; priv. bath; suit. 3. Ken. 1042.

GRAND-BLVD., 4014, 2D—TO RENT—CHOICE suite; lav.; Ken. L ex.; gentlemen.

GRAND-BLVD., 3365 — TO RENT — FRONT and back parlor or singly.

GREENWOOD-AV., 4404—TO RENT—VERY high class, strictly mod., beaut. furn. front room; lav.; breakfast opt.; I. C. and "L."

GROVELAND-AV., 3264, COR. 33D—TO RENT—Elegantly fur. light, clean rm.; stm. ht.; lav.; 2.

GROVELAND PK., 625—TO RENT—PLEASANT outside rms.; st. ht., r. w.; reas.; I. C., surf.

HARPER-AV., 5479, 2D—TO RENT—PRIVATE family offers ideal room in modern apt. 2 blks. I. C., sur. Midway 7192.

HARPER-AV., 6415, 3D—TO RENT—LARGE, light, newly furn. room; strictly modern; I. C., L, and surf. O'Neil. Midway 3283.

HARPER-AV., 5218, 4TH—TO RENT—Large outside room; new furnishings; private family; I. C. and surface. Midway 4894.

INDIANA-AV., 5123, 3D—TO RENT—LG. outside room, $4; single, $2.50; st. ht.; "L" exp.; private family. Ken. 3011.

INDIANA-AV., 4526, 3D—TO RENT—ATTRACTIVE front rm., modern in detail; also side front rm., with lav.; 3 blks. from L.

INDIANA-AV., 6445, 3D—TO RENT—LARGE, light rm., suitable for 2; finely furn., priv. lav.; 56th L exp. Oakland 4014.

INDIANA-AV., 4715, 3D—TO RENT—LARGE, light, well furn. rm., suitable for 2; mod. steam heat; 47th L and surf.; ph.

INDIANA-AV., 4419—TO RENT—LARGE front room; priv. kitch. range; st., elec.

INDIANA-AV., 3923—TO RENT—2 LARGE bedrooms in new bldg. A. F. LOUIS.

KENWOOD-AV., 5727—TO RENT—TWO newly furn. south rms., bath adj.; mod. res.; near I. C. and surf. Blackstone 1577.

KENWOOD, 6461, 2D—TO RENT—2 FRONT; mod.; priv. fam.; I. C., L; $2.50 and $3.50.

KIMBARK-AV., 6410—TO RENT—DESIRABLE outside room, with lavatory, for particular people; private home; I. C. or L; reasonable. H. P. 4573.

KIMBARK, 6151, 2D—TO RENT—IDEAL home in priv. fam.; best trans. H. P. 7228.

KIMBARK, 6019, 1ST—TO RENT—MOD. FRT. rm. or suite; lav.; I. C., L; priv. fam.; ph.

LAKE PARK-AV., 4352—TO RENT—CLEAN, comfortable, mahogany furn. rooms; r. w.; fine baths, electric breakfast equipment optional; suitable those wishing moderate price, high class quarters. I. C. L exp. Miss Mosher.

LAKE PARK-AV., 4808, 2D—TO RENT—DESIRABLE front rm., also smaller rm.; all conv.; I. C., surface. MAXWELL.

LAKE PARK-AV., 3872—TO RENT—ATTRACTIVELY furn. rooms; connected bath; corner apt.; lake view; board optional.

LAKE PARK-AV., 4060—TO RENT—ATTR. two front rooms; private lav.; strictly priv. fam.; home priv.; suit. 3; very reas.; I. C. L.

LAKE PK.-AV., 4546—TO RENT—PLEASANT front room; priv. lavatory; refined mod. home; excellent neighborhood; nr. L or I. C.

LAKE PARK-AV., 4760—TO RENT—LARGE front room in private Kenwood home.

LOWE-AV., 7348—TO RENT—ROOM, WITH or without board; all conveniences; refined, modern, private home; lady preferred. Phone Stewart 4199.

MICHIGAN-AV., 2124-26 — THE NETHERLAND Hotel—To Rent—Elegant outside rms. with or without private bath; excellent service; rates $4 to $9 per week. Ph. Calumet 4615.

MICHIGAN-AV., S., 804, FOURTH FLOOR—To Rent—Furnished rooms in private apartment; 3 blocks from loop; elevator. Harr. 5444.

MICHIGAN-AV., NR. 55TH-BVD.—TO RENT—Lge. outside sunny rm., suit. 1 or 2; priv. lav.; strictly mod., free ph. Drexel 1619.

MICHIGAN-AV., 4409 — TO RENT—NICELY furnished large front room; running water, large closets; steam ht.; mod. Drexel 3787.

MICHIGAN, 4149—TO RENT—NEWLY AND beautifully furn. outside rms.; modern apt.; $2.50 up; ex. trans. MURRAY.

MICHIGAN-AV., 5348, 3D—TO RENT—LGE. rm., adj. priv. bath; priv. fam.; L exp. Kenwood 3644.

MICHIGAN-AV., 3604—TO RENT—BEAUT. frt. rm. with alcove; priv. bath; good ht. ph.

MICHIGAN-AV., 4529—TO RENT—MAN'S room, single or en suite; lav. WOOD.

MICHIGAN-AV., 4346—TO RENT—BEAUTIFUL rooms; select private home; gents; refs.

MICHIGAN-AV., 4049, 3D — TO RENT—Handsomely furn. rm., bath, $5; pri. home.

OAKENWALD-AV., 4577—TO RENT—RMS. single or ensuite; reasonable; I. C.; 47th surf.

OAKWOOD-BLVD., 507 — TO RENT — CORNER room and alcove; exquisitely appointed; separate beds if desired; also single room; lavatory; L exp., surf. Douglas 5566.

OAKWOOD-BLVD., 707, 2D—TO RENT—Large front room, also side room, st. ht.; run. water; kitch. priv.; reas.; 1 blk. L exp., surf., I. C. Oakland 5141.

PRAIRIE, 5131, 3D—TO RENT—NEWLY furn. rm. in priv. family; 2 gents or married couple employed.

PRAIRIE-AV., 6128, 1ST—TO RENT—LIGHT, lady, 1 or 2 emp.; kitch.; L, surf. Eng. 9535.

PRAIRIE-AV., 4947, 1ST—TO RENT—LIGHT, modern room; 51st-st. L exp.; $2.50.

PRAIRIE-AV., 5810, 3D—TO RENT—LARGE, light room, suitable 2; ½ blk. L express.

PRAIRIE, 2962—TO RENT—NICELY FURN. elegant outside rms.; steam; $2-$5 wk.

SANGAMON-ST., S., 7018, 1ST—TO RENT—Furnished light front room, modern; electricity, steam; home priv.; $3; strictly private family.

SOUTH PARK-AV., 5800, 1ST—TO RENT—Gent.; large, attractive rm., facing st.; lav.

STEWART, 6507, 3D—TO RENT—SUNNY room; mod.; priv.; near "L." Normal 5897.

THIRTY-SIXTH, E., 610, 3D—TO RENT—Beautiful, lge. frt. rm.; steam; new bldg.; surf. and I. C.; reas; ladies or married couple pref.; no other roomers. Douglas 7950.

THIRTY-EIGHTH-ST., E., 636, APT. 3—TO Rent—Running hot water; want gent or lady employed; two blks. Kenwood "L" one blk. Cottage Grove.

VINCENNES-AV., 4316, 2D — TO RENT—Newly furnished rooms, fine transportation; private family; steam heat, telephone.

WINDSOR PK.—TO RENT—RM., LADY OR married couple; use of kitchen, din., parlor; 1 in fam. So. Chicago 4309.

WOODLAWN, 6138, 3D — TO RENT—PARLOR suite and single rm.; priv. kitch.; priv.

WOODLAND PARK—TO RENT—LADY EMPLOYED. Douglas 7730.

SPENCER BACHELOR APARTMENTS. MODERN ROOMS; priv. lav.; club showers; rates reasonable. 5501-9 Indiana-av.

TO RENT—MODERN FRONT BEDROOM, private bath, with shower; electric; near 60th-st. I. C., 63d surface, elevated. Phone Blackstone 2943; concession.

TO RENT—BEAUTIFULLY FURN. RM. Christian Science lady employed preferred; near 8th & and surf. 1 blk.; priv. fam. Kenwd. 384.

TO RENT— IN KENWOOD. Near I. C.; living room, bedrooms, and bath. Party of 3 or singly. Breakfast. Drexel 1060.

TO RENT—2 SEPARATE, ELEGANTLY furn. rms. overlooking H. P.-blvd.; priv. fam.; mod.; reas. Blackstone 3217.

TO RENT—EXCEPTIONALLY DESIRABLE 2d fl. frt. rm., h. and c. water, mod., 2; small outside rm., $2.50; L or surf. Doug. 28.

TO RENT—NICE FUR. OUTSIDE MOD. RMS. gents or married couple; reas. Drexel 9088.

TO RENT—2 ROOM FRT. APT. WITH BATH; private entrance. Douglas 9131.

## TO RENT—ROOMS—NORTH.

ALBION-AV., 1300—TO RENT—NICELY fur. room; priv. family; near Loyola "L"; prefer ladies. Tel. Rogers Pk. 8783.

ARLINGTON, 420—TO RENT—LARGE FRT. rm., 2 brass beds, r. w., large closet, elec.

ARGYLE-ST., 1067, 3D—TO RENT—NICE furn. lge. front rm.; mod. apt.; Argyle L sta.; $4.

## TO RENT—ROOMS—NORTH.

ASTOR-ST., 1216 Maison du Nord. E. OF N. STATE-ST., N. of Division. SPECIAL WINTER RATES.

BARRY, 848, 3D—TO RENT—LGE. FRT. parlor rm., also single rm.; st. h., h. water; all conv.; 12 min. loop.

BELDEN, 811—TO RENT—NICELY FURN. rooms; run. wat.; mod.; 15 min. loop; reas.

BELLEVUE-PL., E., 23—TO RENT—NICE light 6 rm. apt.; auto. elev.; $50 per month.

BELLE VIEW-PL., 19—TO RENT—BEAUTIFUL modern 2 or 3 rm. suite; piano; single $4.

BROADWAY-AV., 4107—TO RENT—DESIRABLE frt. rms.; priv. fam.; no other roomers; Sher. exp. sta. Graceland 8341 before 8:15 or after 6 p. m.

BROADWAY, 3918, 2D—TO RENT—LARGE front rm.; priv. bath; board opt.; nr. Sher. sta. Grace. 9155.

CLARK-ST., N., 2708 — TO RENT—LEON bachelor apts.; real home for men; showers; $3.50 up per week.

CLARK, N., 2404, APT. C, COR. FULLERTON-pkwy., Nordica—To Rent—Well furn. outside cor. rm.; strictly mod.; 1 or 2 employed.

CLARK, N., 1608—TO RENT—ROOM, 1 OR 2; steam; bath; walk. dist. Superior 8652.

DEARBORN-ST., N., 1331—TO RENT—FINE front rm.; mod.; 1 or 2 gents. Superior 3162.

DEARBORN, 1350—TO RENT—SUNNY FR. also one single; fresh; warm; reas.; r. w.

DEARBORN, N., 1019—TO RENT—LARGE front rm.; private bath; steam; elec. lights.

DELAWARE-PL., W., 15, G—TO RENT—Parlor and single rms., well furnished; closet.

DIVISION-ST., E., 45—TO RENT—ROOMS TO bach. appreciating home; strictly first class.

DOVER-ST., 4552—TO RENT—SUNNY CON. suite, reas. Wilson exp.; priv. Edge. 3157.

EASTWOOD-AV., 851, 3D—TO RENT—Large, new furn. rm., priv.; no other roomers; 3 blks. Wils. ex. Edgw. 9455.

EDGECOMB, 971, 2D—TO RENT—SHERIDAN exp.; light, pleas. mod. rm.; priv. fam.

EDGECOMB-PL., 937—TO RENT—LARGE, sunny frt. rm.; Sher. ex. Well. 3178. La Pine.

ELM-ST., E.—TO RENT—ATTRAC. RM., 1ST class; private shower; walk. dist. Superior 8828.

ELM-ST., E., 40—TO RENT—FURNISHED outside rooms; steam; modern house.

ERIE, E., 119, 1ST—TO RENT—BEAUTIFUL, light double room; hskpg. priv.

GREENVIEW-AV., 3443, NR. SOUTHPORT stat.—To Rent—Furn. room, 1 or 2 gentlemen.

HAMPDEN-CT., 2618—TO RENT—CORNER rm.; stm., elec.; detach. house; blk. e. Clark.

HAMPDEN-CT., 2714—TO RENT—SOUTH rm., every conv.; detached house. Lin. 2018.

KENMORE-AV., 4740, 3D—EXCEPTIONALLY good home; young lady emp.; ref. Ravens. 2484.

KENMORE-AV., 4707, 3D APT.—TO RENT—Nicely furn. frt. rm., reas. Edgewater 4974. L exp.

KENMORE-AV., 4711, 2D—TO RENT—TWO sunny frt. rms., nicely furn.; phone; Wils. ex.

KENMORE-AV., 4302, 2D—TO RENT—NICE fur. outside rm., $3; Wilson ex. Grace. 3283.

KENMORE-AV., 4636—TO RENT—NICELY furn. rm.; gents.; $3½; Wilson ex. Edge. 3490.

KENMORE-AV.—TO RENT—VERY LARGE, sunny ft. rm., 1 or 2. Wilson ex. Sunny. 8605.

LA SALLE-AV., N., 904, APT. 7—TO RENT—Two nicely furn. single or connecting rms.; run. water; s. h.; phone; elec.; wkg. dist.

LA SALLE-ST., N., 1037—TO RENT—NICELY furn. room; mod.; steam; $2; walking distance. Superior 8377. HOWARD.

LA SALLE-ST., N., 1039, 3D—TO RENT—Eleg. fur. front single and double rms.; s. h., h. water. Tel. Superior 8267.

LA SALLE-AV., 1126—TO RENT — LARGE front room; suitable 2; steam heat.

LA SALLE, 1610—TO RENT—ROOM, TO RESPONSIBLE people only. Linc. 7618.

LA SALLE-ST., N., 1704—TO RENT—LARGE room; r. w.; steam; e. lt.; phone. LUDLOW.

LINCOLN-ST., N., 4406—TO RENT—FRONT rm., east exposure; newly furn.; steam; gent only; ref. required; ½ blk. Montrose station of Ravenswood L; fine home; $5 per week.

LINCOLN-AV., 2113—TO RENT—SUNNY frt. room; steam heat; $3; near park.

MAGNOLIA-AV., 4550, 1ST—TO RENT—LGE. lgt. rm., suit. 2, reas; L ex. Edgewater 6927.

OAK-ST., E., 34, 2D APT.—TO RENT—Large, light single east rooms; ste., h. w.; $2.50 and $3.00.

OAK-ST., E., 7, COR. N. STATE—TO RENT—High class bachelor apt., single or en suite; running water; shower baths; walk. dist.

OAK, W., 8, C 7—TO RENT—LGE. AND small room; walk. dist.; gentlemen preferred.

ONTARIO-ST., E., 165—TO RENT—LARGE front room, well furnished; private bath.

PINE GROVE-AV., NR. GRACE—TO RENT—One or two bus. men; all home comf.; priv. bath; must be seen to apprec.; 3 car lines; ref. exch. Call Grace. 3466.

PINE GROVE AND WAVELAND-AVS.—TO Rent—Nicely furn. rooms; mod.; good trans.; break. opt. Wellington 3202.

RACINE, N., 4457, 3D—TO RENT—LARGE front room, kitchen and home privileges, to married couple or business woman; ref. exch.; two blocks Wilson exp. Edgewater 8428.

RACINE-AV., N., 4628, 2D—TO RENT — Large, new. furn. frt. par., $5; pri. fam.; Wil. X. Edge. 2138.

RUSH AND OHIO-STS.—TO RENT—ALEXANDRIA and Bradley Hotels; wlk. dist.; rooms with running water, $6 and $7 per week; with private bath, $7 and $8. Superior 6554.

RUSH-ST., 715—TO RENT—BEAUTIFUL newly furnished rooms, single or en suite, with or without private bath.

RUSH-ST., 751—TO RENT—SINGLE AND dble. rs.; clean and warm; $1.50 up; walk. d.

RUSH, 600—TO RENT—LARGE, MOD. FUR. rms.; elegant location and home; walk. dist.

SHERIDAN-RD., NEAR WILSON-AV.—TO Rent—Room; gents. For particulars phone Edge. 3402.

SHERIDAN-RD., 4806, 3D—TO RENT—Large front room; priv. lav.; suit. 1 or 2 gentlemen; reas.; Wilson ex. Sunnyside 9090.

SHERIDAN-RD. — TO RENT — 2 LARGE, BRIGHT CONN. RMS.; LAV.; PRI. BATH; GENTS; NR. SHERIDAN EXP. L. V. 1692.

SHERIDAN-RD., 848—TO RENT—NICE FUR. suite of rooms; parlor and bedr.; mod.; private; nr. Sher. L and Broady. surf. Well. 9088.

SHERIDAN-RD., 4446, 2D — TO RENT — A large, well furn. front room; private family; 1½ blks. Wilson exp. Ravenswood 2805.

SHERIDAN-RD., 4636—TO RENT—SUNNY rms.; priv. shower; bkfst. opt. Sunny. 2760.

SHERIDAN-RD., 4745—TO RENT — FRONT room; priv.; gentleman; Wils. L. Rav. 5195.

SHERIDAN-RD., 4012, 3D—TO RENT—Lovely room; private; gent pref.; $3.50 wk.

SHERIDAN-RD., 4655, 2D APT.—TO RENT—Pleasant front room; gentleman; priv. fam.

SHERIDAN-RD., 4454, 2D—TO RENT—1 OR 2 frt. rms.; solid comfort; evenings. Edge. 8158.

STATE-ST., N., 1254—TO RENT—LARGE rms.; steam, elec., run. water; suitable for married couple or gentleman.

ST. JAMES-PL., 427—TO RENT—DESIRABLE sing. or doub. rm.; elec. lt.; steam. Linc. 1145.

SUPERIOR, E., 21—TO RENT—LARGE, front rm.; ht. w., stm.; wk. dist.; reason.

SUPERIOR, E., 25—TO RENT—NICE FRT. rm., private home; st. htd.; walk. dist.

WILSON-AV., 815 — TO RENT — CLEAN, warm rm.; come and be comfortable; rates reas.; also hskpg. rms. Edgewater 8163.

WINDSOR-AV., NR. SHERIDAN—TO RENT—Large, sunny, modern room, conn. bath., priv. fam., gentlemen. Wilson exp. Sun. 3908.

WINTHROP-AV., 5822—TO RENT—LARGE front, smaller side rms. Sunnyside 4298.

WINTHROP-AV., 5405, 3D—TO RENT—ROOM suitable for 1 or 2. Sunnyside 3220.

WINTHROP, 4710—TO RENT—NICE FURN. frt. rms.; mod.; r. wat.; Wil. ex. Edge. 9413.

WINTHROP-AV., 4836, 2D—TO RENT—DESIRABLE parlor suite; gents; Wil. ex. Edg. 5307.

WRIGHTWOOD, 619—TO RENT — LADY will rent sunny mod. rm. to party empl.; no other roomers; best trans. Linc. 7772.

WRIGHTWOOD, 538—TO RENT—2 RM. FRT. suite and kitch. if desir.; also sing. rm. Gale.

TO RENT—HANDSOME FRONT ROOM; 14 x18; well furnished; typewriter desk, closet, wardrobe, private tiled bath with shower; also choice front room with running water; modern residence; Wilson L. Graceland 9706.

TO RENT—DELIGHTFUL ROOMS, SINGLE or en suite, incl. sun porch; near Argyle station; reasonable. Address E 180, Tribune.

TO RENT—2 OR 3 RMS., SUITE, ALL OUTSIDE rms.; gentlemen pref. Bkfst. opt. Nr. lake, Arg. exp. Edgewater 3486.

TO RENT—BEAUTIFULLY FURNISHED room, 4 doors from Lincoln Park; price $5 per week; gentlemen; refs. Lincoln 1846.

## TO RENT—ROOMS—NORTHWEST.

KEDZIE-BLVD., 2269, LOGAN SQ.—TO Rent—S. h. room, suitable for 1 or 2; priv. fam. Albany 3193.

LOGAN-SQ. LOC.—TO RENT—MOD. FRONT single rm.; priv. fam.; no other roomers; $10 per mo.; good transp. Address T D 499, Tribune.

## TO RENT—ROOMS—WEST.

ADAMS-ST., 2166—TO RENT—WARM STEAM heated rms.; $1.50 and $2.50; h. w.; phone.

ADAMS-ST., 2339—TO RENT—SUNNY RM.; steam, hot water, phone; homelike.

FULTON-ST., W., 3521—TO RENT — FINE room and breakfast; business man; stm., elec.; fam. 2 adults. Garfield 5429.

HAMLIN-AV., N., 208—TO RENT—MOD. room; excellent transp. Kedzie 4729.

HOMAN-AV., N., 113—TO RENT—NICE large rm.; hot water heat; bath; phone; good transportation.

HOMAN-AV., SO., 365, 2D—TO RENT—2 ELG. furn. front rooms; st. heat, elec. light, ex. trans. Tel. Gar. 2187.

LEAVITT-ST., S., 329, 1ST—TO RENT—FINE frt. parlor with cozy fireplace, every mod. conv.; 2 business men; fur. heat. Seeley 2924.

LEXINGTON-ST., 3237, 1ST—TO RENT—Modern room; h. w. heat, elect. light; suitable for one or two. Kedzie 5335.

MADISON, 1063—TO RENT—SINGLE AND light housekeeping rooms; hot water, gas, and elec.; $2 up. Haymarket 387.

MONROE, 1942—TO RENT—LARGE SUNNY front rm.; also sgle. rms. West 5021.

PARK-AV., 3850, 2D—TO RENT—NEATLY furnished rooms, reasonable; well heated; electric lights; elevated and surface.

WARREN-AV., 1642—TO RENT — LARGE front room; stm. heat; hot water. Seeley 5362.

WASHINGTON-BLVD., 3101, 2D—TO RENT—Large outside room; s. h., elec. lt.; suitable for 2. Kedzie 4672.

WASHINGTON-BLVD., 4463, 3D—TO RENT—High class front room; stm.; ex. trans. priv. fam.; reas. [illegible]

WASHINGTON-BLVD., 1906—TO RENT—Furn. rms.; modern; gents. Seeley 4804.

WASHINGTON-BLVD., 4131—TO RENT—Frt. rm.; gent. pref.; good trans.

## TO RENT—HOUSEKEEPING ROOMS.

### South Side.

BERKELEY-AV., 4212—TO RENT—3 RM. mod. apt., porch, bath adj. Ken. L. I. C. [illegible]

CALUMET, 3630—TO RENT—HSKPG. SUITE, run. water, elec. light; 47th L exp. Reas.

## TO RENT—HOUSEKEEPING ROOMS.

### South Side.

CALUMET-AV., 3326—TO RENT—SUITE OF 3 fur. rms.; comp. hskpg. Doug. 8807.

CALUMET-AV., 2226—TO RENT—ALCOVE rm.; bath; kitch.; st.; ph.; other rooms.

CORNELL-AV., 5245—TO RENT—AN IDEAL suite overlooking lake in up to date apartment; large priv. porch; I. C. ex. REARDON.

CORNELL, 5245, 1ST—TO RENT—SUITE overlooking lake; pri. por.; I. C. ex. Kennedy.

COTTAGE GROVE-AV., 3800—TO RENT—6 nice rms., completely furn. for hskpg.

DREXEL-AV., 5609, 3D—TO RENT—SINGLE rms. or en suite; linen, silver, kitch. priv.

ELLIS-AV., 4300, INQ. ELEV.—TO RENT—5 r. flat, furnished; gas, elec., st. ht., phone; possession immediately.

FORTY-SECOND PL., E., 936, NR. DREXEL 3 and 4 room furn. or not; free steam and light; Kenwood L; $25 to $40. See janitor.

FORTY-FOURTH-PL., E., 1219—TO RENT—Palace Apt.—2-3 rm. suites, furn. comp.; priv. porch; I. C., surf., Ken. L. Oak. 4741.

FORTY-FIRST-ST., E., 206—TO RENT—hskpg. rms.; r. w.; good trans.; $3 up. Oak. 3357.

FORTY-THIRD, E., 321, APT. C—TO RENT—Beautiful frt. parlor; priv. kitch.; L ex.

GRAND-BLVD., 4001—TO RENT—FRONT living rm.; kitch.; mod.; L ex.; Apt. E.

HARPER-AV., 5745—TO RENT—DESIRABLE 2 and 4 room suite, furn. complete; terms mod. Mid. 2887.

IND.-AV., 4056, 1ST APT.—TO RENT—EXCEPTIONALLY cheerful outside rm. for gen. hskpg.; kitchen, dining and bed room; best of furn.; Hoosier cabinet, gas range, sink, refrig.; set of dishes, best silver and linen.

INDIANA-AV., 2930, 3D APT.—TO RENT—Nicely furnished front parlor; also front room; electric light; steam.

INDIANA-AV., 4537, 1ST—TO RENT—3 EXC. steam heated hskpg. rooms; no other roomers.

INDIANA-AV., 3645—TO RENT—HOUSEKEEPING rooms; also furnished rooms.

INDIANA, 4316—TO RENT—HSKPG. RMS.; steam; "L" exp., surf.; reas. Ken. 6900.

KENWOOD, 5738—TO RENT—2 FURN. hskpg. rms.; private kitchen; range; s. h. Blackstone 70.

LAKE PARK-AV., 4206—TO RENT—3 ROOM suite, cozy, light, warm, mod.; fine loc.; 1 blk. I. C., L, surf.; $25.

LAKE PARK-AV., 3726—TO RENT—2-3 RM. hskpg.; gas range; r. water; I. C. and surf.

LAKE PARK-AV., 4323, 3D—TO RENT—MOD. 3 rm. suite; also sing. Nelson. Drex. 1077.

LAKE PARK-AV., 3166—TO RENT—LARGE light hskpg. rooms; steam; $4 up.

MICHIGAN-AV., 4104—TO RENT—NEW building, California apartments; 2 rooms and tiled shower bath; ready to live; disappearing bed; exp. service; $11 to $14.

MICHIGAN-AV., 2446—TO RENT—SMALL hskpg. suites; California style; ready to live; beautiful bldg.; 10 min. to loop; $7 to $15. Reduction by the month.

MICHIGAN-AV., 3340—TO RENT—SINGLE or double; steam ht., elec., r. w.; furn. comp.

MICHIGAN-AV., 2825—TO RENT—A1 FRT. room; also single; s. h.; r. water.

PRAIRIE-AV., 5818, 2D—TO RENT — ATTRAC. 2 r. suite; mod.; priv. lav.; kitch. privilege; 1 blk. "L."

PRAIRIE-AV., 4549, 2D—TO RENT—UNUSUAL opportunity for home; congenial married couple; 47th exp. and surface.

PRAIRIE-AV., 4632, 1ST—TO RENT—FURN. room; kitchen priv. Drexel 3428.

SIXTY-SECOND-ST., E., 1506—TO RENT—3 room apts., completely furn.; steam, hot water, laundry; I. C and L trans.; nr. Jackson Pk.; $18 to $30.

SOUTH PARK-AV., 3251—TO RENT—1 OR 2 completely furnished housekeeping rooms; comfortable; $2-$4 per week. Ph. Doug. 4995.

SOUTH PARK, 3331—TO RENT—BEAUTI. fur. frt. hkp. rm.; pri. bath; also suite; reas.

SO. PARK-AV., 3249—TO RENT—ELEGANT 2, 4 rm. suite; all conv.; steam; reas.

THIRTY-FIRST, E., 551, COR. LAKE PARK—To Rent—2 furn. front rms. hskpg.; also front alcove; steam heat, hot water; $4.50 and up.

THIRTY-FOURTH-PL., E., 5131-37, NR. Cottage Gr.—To Rent—Two 3 rm. hskp. suites; steam, elec., priv. bath; range, sink; $4.50 $6.

VERNON-AV., 6030, 1ST—TO RENT—PARLOR; hskpg.; mod.; priv. fam. Englewood 4611.

WOODLAWN, 6241, 2D—TO RENT—BEDRM., use of dining rm. and kitch.; good trans.

TO RENT—2 OR 3 ATTRACT. RMS., HSKG.; fine loc.; mod.; 1 blk. "L," surf. Doug. 23.

### North Side.

BROADWAY, 4662—TO RENT—DINING RM. and kitchen, $6; single hskpg. rm., $3.

BROADWAY, 3713—TO RENT—2 LARGE front con. rms.; steam, elect.; adults.

BURTON-PL., 65—TO RENT—2 NICE CLEAN comft. rms.; priv.; fine trans. Super. 5665.

CARMEN-AV., 1212 — TO RENT — RESIDENCE, 2 rm. front hskpg. suite; s. h., r. water; reas.; Argyle "L." Ravenswood 6967.

CLARENDON-AV., 4008—TO RENT—LARGE rm. and kitchen, $8; frt. rm. and kitchenette, $6.50; lge. frt. rm., $5. Wellington 2213.

CLARENDON, 3821, ½ BLK. N. BISMARCK Garden—To Rent—2 newly fur. hskp. apt., $5.

CLARK, N., 1246—TO RENT—TWO NICE, clean frt. rms.; kitch. priv.; st. ht.; 10 min. loop.

CLARK-ST., N., 1416—TO RENT—2 AND 3 hskpg., st. ht., elec., r. w., good loc.

CLIFTON-AV., 4445, 1ST—TO RENT—1 OR 2 unfurn. rms. with use of kitchen.

DAYTON, 2142—TO RENT—WELL FURN. lge., frt. r., kitchenette; L, surf. Linc. 7910.

IRVING PARK-BLVD., 847—TO RENT—Private home suite of 3 hskpg rooms. Graceland 9038.

LANE-CT., 2627, THE LANE, NR. CENTER-st.—To Rent—First class 2 room apt. for hskpg.; also large room; steam heat.

LA SALLE, 1241—TO RENT—MOD. FRONT hskp. rooms; steam, run. wtr., elec. light.

ONTARIO, E., 205—TO RENT—HOUSEKEEPING and sleeping rooms; steam.

SCHILLER, W., 116—TO RENT — WELL furnished rms.; steam heat; kitchen privileges; up; 10 min. loop.

SEDGWICK, 2136—TO RENT—THREE NEWLY furn. rms.; 1 blk. Lincoln Pk., 15 min. loop; warm and comf.; 1 blk. car line.

SHERIDAN-RD., 4659—TO RENT—3 RM. hskpg. suite; cozy and light. Edge. 2787.

SUPERIOR, E., 200—TO RENT—ELEGANT front hskpg. rms., bath adj.; stm.; wk. dist.; reas.

SUPERIOR, E., 122—TO RENT—2 RMS., well furn., complete for hskpg.; reasonable.

WINTHROP-AV., 5081—TO RENT—2 RMS.; frt.; lgt. hskpg.; res.; Arg. exp. Edg. 9535.

TO RENT—NR. BISMARCK GARDEN, MOD. frt. rm.; kitchen priv. Well. 2428.

TO RENT—3 ROOMS FOR LIGHT HSKPG.; all conveniences; reas. Graceland 9025.

### West Side.

CARPENTER-ST., NO., 161—TO RENT—Strangers arriving in Chicago or parties rooming or boarding should see the 2 room suites, complete for hskpg., elec. light, dishes, bedding; $2, $3, and $3.50 wk. We have respectable tenants and rooms for more. So quiet here it's called "Peaceful Valley."

JACKSON-BLVD., 1700, 1ST—TO RENT—3 and 4 room suite; steam, phone, hot water.

MONROE, 1751—TO RENT—2 FINE WARM rooms, 1 with kitchenette, complete model hskpg.; r. w. Seeley 6653.

MONROE-ST., 2153—TO RENT—2 CONNECTING light hskpg. rms.; run. water; modern.

PARK-AV., 2131—TO RENT—CLEAN, WARM housekeeping rooms, $2 up; phone.

PARK-AV., 1743—TO RENT—4 FUR. HSKG. rooms; range; sink; phone.

WARREN-AV., 2206—TO RENT—FINE RMS.—Every conv. Complete hskpg. dishes, kitch., laundry. $2 up.; exc. trans. West 5970.

## WANTED—TO RENT—ROOMS.

WANTED—TO RENT—REFINED YOUNG lady employed desires room with home comforts; breakfast optional; give full information; North Side. Address D 468, Tribune.

WANTED—TO RENT—FRENCH GENTLEMAN wants furnished room. Address E 130, Tribune.

## BOARD AND LODGING—SOUTH.

BLACKSTONE-AV., 5338, THE GREYSTONE—Spacious outside single rms., with lavatory; also attractive bachelor apt. NOTED FOR OUR SUPERIOR TABLE. I. C. exp. and surf. Nr. lake and Jackson Park. Tel. H. P. 1127.

BLACKSTONE-AV., 5714-16, THE HARVARD—Choice locality; 12 minutes to loop, 3 minutes to station or electric; desirable single room or suites, $8 up main building, $6 up annex; reputation for good board. H. P. 2780.

BLACKSTONE-AV., 5535, 1ST APT.—NICELY fur. fr. room; stm., elec.; private lav.; home cooking; I. C. and surface lines. Ph. Blackstone 3035.

BLACKSTONE-AV., 5530 — LARGE FRONT room, steam, mod.; good trans.; good table.

BLACKSTONE-AV., 5139—FRONT SUNNY rm.; best table. 53d I. C. ex. Mid. 940.

BLACKSTONE, 5036 — BRIGHT OUTSIDE room; steam; home table; reas. Drex. 7891.

BLACKSTONE-AV., 5538—FRONT ROOM and bath; suit. 1 or 2; best board.

BLACKSTONE-AV., 5030—ROOMS IN PRIV. home; superior table; nr. I. C. Drexel 5538.

CORNELL-AV., 5227, THE GALE—ATTRACTIVE rooms, single or en suite; rates to bus. people; home cooking; 1 blk. I. C. exp.; ref.

EAST END-AV., 5116—DOUBLE AND SINGLE frt. rms.; lav.; home table; I. C. exp.

ELLIS-AV., 3722—VERY DESIRABLE OUTSIDE rooms; single and double; lav.; steam heat; home cooking; good trans.; reas.

ELLIS-AV., 4043—LARGE ROOM; PRIVATE lav.; steam; excellent table; best trans.

EVERETT-AV., 5504, "THE EVERETT"—Overlooking lake; Jackson Pk.; large rooms; priv. lav.; home table; I. C. ex. Mid. 389.

FIFTY-FOURTH-ST., E., 1418—CONGENIAL home; large front south rooms; priv. lav. suit. 1 or 2; home cooking. H. P. 366.

FORTY-SEVENTH-ST., E., 1129—SELECT exclusive apt. hotel; elegant rooms; running water; refs. req.

GRAND-BLVD., 4511—FRONT ROOM, PRIV. bath, also single room; strictly mod.; priv. home cooking; L exp. and surf.

GRAND-BLVD., 4017, 1ST APT.—ROOM AND board; all conv.; bus. peo. pref.; reas.

HARPER-AV., 5208—DESIRABLE FRONT rooms with private lavatory; excellent table; 2 blks. 53d I. C. exp.

LAKE PARK-AV.—HANDSOMELY FURN. front room for two; excellent table; home cooking; Ken. L, surf., I. C. Oakland 792.

LAKE PARK-AV., 4818—A CHARMING HOME FOR BUSINESS PEOPLE. I. C. SURFACE.

LAKE PK.-AV., 3901—OUTSIDE ROOMS; run. water; excel. table; reas.; Ken. L. I. C.

LAKE PARK-AV., 3932—SUNNY, LIGHT rm.; stm.; lav.; elec. lt.; good board; reas.

MICHIGAN-BLVD. HOTEL — FIREPROOF. Michigan-blvd. and 20th-sts.; 130 outside steam heated rooms; newly furnished; $3 to $6 per week; 75c to $2 per day. Special monthly rate. Ph. Calumet 5780.

MICHIGAN-AV., 2949 — COMFORTABLE, modern, pleasant rooms; steam; excellent home table; refined; quiet neighborhood.

MICHIGAN-AV., 4305—NICELY FURN. RM. for 2; priv. lav.; ex. meals; Jewish.

## BOARD AND LODGING—SOUTH.

MICHIGAN, 4567, 3D—LARGE RM. IN MOD. apt.; best board; suit. 2; reas. Drexel 18.

OAKENWALD, 4339—FRONT ROOM, BATH, single; excel. table; K. L.; I. C. Drexel 1695.

PRAIRIE, 2448—WELL FURN. RMS., WELL heated hot wtr.; excellent table; priv. fam.; reas. Ph. Calumet 4976.

PRAIRIE-AV., 4801—NICE LIGHT FRT. RM.; good cooking; 1 blk. "L" and surf.

PRAIRIE, 5147, 1ST—ROOM AND BOARD, 2 gents employed, $6; 51st L exp. Kenw. 4160.

RHODES-AV., 3201—PLEASANT OUTSIDE rms.; mod.; r. water; home cooking; $6 up.

WOODLAWN, 4615—NICELY FURN. RM. and board; good trans. Drexel 7827.

PRIVATE FAMILY OFFERS PRIV. MOD. home for 2; 63d L 2 blocks. Normal 4500.

PLEASANT ROOM, HOME COOKING, FOR congenial bus. woman; references; 61st L. Normal 5096.

## BOARD AND LODGING—NORTH.

ARLINGTON-PL., 532—PLEAS. RM.; EXC. board; mod. conv. Linc. 6885.

BARRY-AV., 527 ELEGANT SINGLE AND double rms., all outside; strictly mod.; ex. table.

BELDEN-AV., 428, APT. 5, NR. LINC. PK.—Comf. rm. for congenial party; priv.; home cook.; 20 min. loop. Diversey 5794.

BROADWAY, 3918—BEAUTIFUL LARGE frt. rms. for 2; conn. bath; r. water; exc. board; $6-$7; Sheridan "L." Wellington 432.

CLEVELAND-AV., 2025—EXC. ROOM AND board for 2, $5.50-$6 wk.; st. h., w. Borgman.

DEARBORN, N., 1104—CHOICE OF 2 LARGE bright front rms.; corner house; fine home cooking; stm.; walk. dist.; near lake and park.

DEARBORN, 1257—FRONT ROOMS, SINGLE or suite, for married couple; elec., steam, run. water; excel. table; walk. dist. Sup. 6768.

DEARBORN, 1261—ROOMS, ALCOVE, PRIV. bath; cater to families. Superior 2308.

DREXEL-BLVD., 3667, WARWICK MANOR—Large, sunny, elegantly fur. rms.; mod. conv.; finest home table; ex. trans.; reas.

ELM-ST., E., 68—6 DOORS TO LAKE LARGE rooms; bath; best table. Superior 7472.

ERIE-ST., E., 158—ATTRACTIVE ROOM with private bath; all modern conveniences; high class; reasonable prices; cuisine the best; walking distance; references.

FULLERTON-PKWY., 549—BEAUTIFUL large rms., run. water, elec. light; exc. table; pleasant home surroundings; nr. car line.

FULLERTON-AV., 911—MODERN ROOM, suitable 2; board opt.; ½ blk. "L" exp.

MAGNOLIA, 5859, 2D—WITH BOARD, OUTSIDE rm., for 1 or 2; good trans. Sunny. 5372.

RAVENSWOOD—FOR REFINED LADY EMPLOYED who desires home comforts have fine, new room and excellent board; only $6.50, with use of beautiful living rooms in private home. Address D 91, Tribune.

WISCONSIN-ST., 226—HOTEL WISCONSIN—1 block from Lincoln park; light, pleasant rms. with board; single, $6 and up; double, $12 and up; steamheat; run. water. Lincoln 1343.

THE GREENLEAF — PHONE R. P. 667—Beaut. sing. and 2 rm. suites facing street; nicely furn.; lge. closets; priv. bath; run. water; ex. table. Rogers Pk. L sta.

YOUNG MARRIED COUPLE LIVING IN high class apt. near lake have unusually large, well furn. room; real home; reasonable rate; Wilson exp. Wellington 8254.

THE Y-ADO—ATTRACTIVE 3 ROOM APT. with priv. bath for 3 or 4 young men; also single rooms; rates reasonable. Ravens. 2886.

EXCEPTIONAL ACCOMMODATIONS FOR 2; large alcove, lav., closet; steam; excel. table; 20 min. to loop; reas. Ph. Lincoln 3673.

FOR REFINED GENTLEMAN; PLENTY OF air and light; home priv. Sunnyside 10325.

## BOARD AND LODGING—WEST.

ASHLAND-BLVD., S., 110—"WEST MANOR"—Double and single rooms; home cooking; run. water; elec. light; 10 min. to loop.

HOMAN, N., 143, OPP. GARFIELD PK.—Front suite; gents; board [illegible] Ked. 8394.

JACKSON-BLVD., 1849—FINE ROOM; EXCEL board; every conv.; 2 or 3 employed; hot w. heat; elec.; r. w. Seeley 4532.

OAKLEY-BLVD., S., 315—2 GENTLEMEN or married couple employed.

WASHINGTON-BLVD., 1416—ELEG. FURN. rooms, with excel. board; hot water steam heat; walking dist.; $5 up. Monroe 3839.

## BOARD AND LODGING—HOTELS.

NEW BELMONT—
602 OAKWOOD-BLVD.,
NEAR VINCENNES-AV., $35 TO $70.
BRAND NEW apartments, containing combination living room, dining room, kitchen, sun parlor, porch, large tile bathroom, arranged as dressing room; each has In-a-Dor bed [that can be folded into closet]; sanitary couch, bookcases, gas logs, medicine cases, mirror doors, etc., complete for housekeeping; phones, light, and gas installed; all ready; bldg. fireproof; MAID SERVICE free; 1 block to Kenwood L sta.; 12 min. to loop. ELEGANT CAFE NEXT DOOR. Phone Douglas 4936.

HOTEL LA STRAIN—AMERICAN AND EUROPEAN PLAN—3535 ELLIS-AV.
Cozy, steam heated, electric lighted rooms, single or en suite; local and long distance phones in every room; elevator service day and night. American plan, $8-$15 per week. Special family rates, European plan. Attractive weekly rates. Best home cuisine. I. C., Cottage Grove, and 35th cross lines 1 blk.; 10 min. ride to business and amusement centers.
J. O'DONNELL, Prop. Douglas 7100.

HOTEL BIRCHMONT.
1456 Fargo-av. Phone Rogers Park 800.
Located in Chicago's most fashionable neighborhood, beautiful Birchwood-av. Exclusive and quiet family hotel. Low winter rates. Residential, American plan; excellent cuisine. Take Evanston train, N. W. "L," get off at Birchwood sta., 1 blk. east and 1 blk. north.

HOTEL GRASMERE. European. 4621 Sheridan-rd. Ravenswood 3701. — MOST EXCLUSIVE hotel on North Shore; just completed; every room with bath; single or en suite, with private porches; large, beautiful sun parlor. Wilson-av. sta. N. W. Elev., 18 min. to loop; 2 blocks from lake.

HOTEL WEST [Formerly the Glenwood]. 132 S. Ashland-blvd. Tel. West 2553. — THOROUGHLY RENOVATED and now under the management of Mrs. C. E. Hambleton, formerly of West Manor Hotel; offering clean, attractive rooms for refined people at mod. prices; excellent table.

COLONIAL HOTEL. 6325 KENWOOD-AV. MIDWAY 1636. — ROOM AND BOARD. Single, $8 up; double, $15 up; beautiful loc., nr. Jackson Park; steam heated, inclosed winter porch; congenial people; dances every month; block I. C., L and surface.

EASTWOOD HOTEL. Am. or Europe. 4644 Sheridan-rd. Edgewater 3197. — ELEGANT SINGLE rooms; also 2 and 3 rm. suites; private baths, phones, and porches; 15 minutes' ride to business center; Wilson express elevated. Especially low winter rates.

HOTEL PLYMOUTH. Phone Edgewater 9200-1-2-3-4. — NORTH SIDE'S NEWEST modern hotel; 185 outside rooms, single, 2-3-4 room suites; Broadway and Leland. 1 square north Wilson "L" station.

THE ARCOLA, 3800 LAKE PARK-AV. — A family hotel for adults of refinement. Suites with and without private bath. Single rooms with hot and cold water. Table best market affords. American plan. Rates moderate. Best transportation. Most desirable place for business people.

HOTEL BERKELEY, 1011 E. 41ST-PL.—Family hotel; suites and single rooms, with hot and cold water; phone, elevator service; rates moderate; ½ blk. Kenwood L; home cooking; desirable home for business people; American or European plan. Oakland 2025.

NETHERLAND HOTEL, 2124-26 MICHIGAN-av., six minutes to business center; all outside, cool rooms; single or en suite; rates 75c to $2 per day, $4 to $9 per week. Phone Calumet 4615.

THE NORTHROP, EXCLUSIVE FAMILY hotel, 5540 Cornell-av.—Beautifully furnished, newly decorated 2 room suite with private bath, overlooking Jackson Pk. Also single rooms; I. C. and surf. lines.

HOTEL ALEXANDRIA,
Corner Rush and Ohio-sts.; walking distance. Room with private bath, $1.25 to $2. Popular priced restaurant. Tel. Superior 5544.

ARLINGTON HOTEL, 339 N. Dearborn-st. American plan. — SINGLE RMS.; RUN. water and phone. Also double room, with priv. bath; walk. dist. from loop. Sup. 6713.

THE CARLETON, 5642 KENMORE-AV.—Most desirable location of the North Shore; affords best table and most homelike accom. for people of refinement; suite with bath; single rm. with lav. Sunny. 5873. Edge. sta.

HOTEL CARLETON, STATE AND 20TH-ST. — 1 SQUARE BLOCK of outside rooms with all modern conveniences; $3.50 wk. and up. Ph. Calumet 1780.

"THE LYNDEN," 5430 CORNELL-AV.—Hyde Park's newest family hotel. Exquisitely furn.; spacious outside rms.; suites; lav.; priv. bath; Jap serv.; ice sports, park, golf; I. C. ex. Catering to desir. couples. H. P. 706.

NEW BRADFORD HOTEL, 3000 MICHIGAN-av.—200 comfortable warm rooms; homelike atmosphere; 1 block to all South Side cars; rates $8 to $10 weekly. Doug. 6691.

BELVOIR HOTEL, 1035 E. 47TH-ST.—IN the heart of "Beautiful Kenwood." Splendid rooms with running water and phones; very best table. Car at door. Oakland 1051.

SHERIDAN PARK HOTEL, 4631 N. RACINE-AV.—COMFORTABLE HOME FOR BUSINESS PEOPLE; EXCEL. TABLE; $7 TO $12 SINGLE; 1½ BLKS. WILS. L. EDGE. 2721.

THE TUDOR, COR. CASS AND ERIE-STS., ½ mile north of loop—Homelike family hotel; excellent cuisine; rates reasonable; rooms with bath. Phone Superior 4759.

THE CORTLAND INN, 5939 WINTHROP-av.—Room for 2, suite for 2 or 3, with unsurpassed board in beaut. No. Edgewater adjacent to "L" sta. Ravenswood 6990.

3 AND 4 ROOM APARTMENTS, WITH first class hotel service, furnished or unfurnished. KENWOOD HOTEL. Oakland 1600.

READSBOROUGH HOTEL—
Rooms, single or en suite; priv. bath; cafe a la carte; 1 blk. Wilson exp. 4606 N. Racine.

THE BREWSTER. 500 Diversey-blvd. — 1 TO 4 RM. SUITES, with bath; maid service. Wellington 7133.

CALVERT HOTEL, PH. CALUMET 5460. Cor. E. 18th-st. and S. Wabash-av. New modern; 75c up daily; $3.50 up weekly.

DREXEL ARMS HOTEL—200 ROOMS; FINEST $1.50 and $2 rooms with bath in city. Drexel-blvd., Oakwood-blvd., Cottage Grove.

HOTEL WYCHMERE—150 ROOMS; QUIET, convenient, comfortable, for business people; 75c up dly.; $4 up wkly.; Indiana-av. and 19th.

CASTLE INN, 4750 KENWOOD-AV. FIRST CLASS ROOMS AND TABLE; REAS. CALL OR PHONE KENWOOD 3275.

## BOARD AND LODGING—HOTELS.

HOTEL HAYES AND ANNEX. FAMILY HOTEL. WOODLAWN. — ONE BLOCK FROM ELEVATED STATION JACKSON PK. EXPRESS. CONVENIENT TO ILLINOIS CENTRAL. NICELY FURNISHED ROOMS, WITH OR WITHOUT PRIVATE BATH. RATES FROM $2.50 PER DAY, $14 PER WEEK, DOUBLE, $18 TO [illegible] PER WEEK. AMERICAN PLAN. PHONE HYDE PARK 4400. 64TH AND UNIVERSITY-AV.

HOTEL DEL PRADO.
Right now is the time for single ladies, gentlemen, and married couples to live at the HOTEL DEL PRADO.
Very low winter weekly rates, at from [illegible] to $21.00 per week—room and bath with board. European, $7.50, $8.50, to $10.00 per week. 400 large, airy rooms; always warm and sunny.
Dancing every Wednesday evening. Concert every Sunday evening. Exceptionally good transportation, on Illinois Central Express, either at Randolph or Van Buren street stations. Come out, or telephone Hyde Park [illegible]

## BOARD AND LODGING—SUBURBAN.

YORK MANOR, ELMHURST, ILL. Private Hotel. — SUITE WITH BATH just vacated; [illegible] home year round. [illegible] 201-J.

## BOARD WANTED.

BOARD—YOUNG GENTLEMAN WISHES board; terms $5. Kindly state particulars, including members in family. Address [illegible], Tribune.

## ROOMMATES.

LADY HAVING 5 RM. S. S. APT. WILL share same with two business girls musically inclined preferred; $2 each. Tel. Belmont [illegible]

## TO RENT—HOUSES—SOUTH.

TO RENT—3568 GRAND-BLVD., BEAUTIFUL residence, detached, on 30 feet lot; large, light rooms; hardwood floors; [illegible] light; rent reas. HOBBS & GRUBB, 165 E. 31st-st.

TO RENT — 2013-2017 INDIANA-AV., ADJOINING; choice loc. for rooming and boarding house; will decorate for responsible party. T. E. WELLS, 160 W. Jackson, Wabash [illegible]

TO RENT—ROOMING HOUSE; FINEST location on S. S.; steam heat, hot and cold water in every room; 354-6 E. 24th-st. [illegible] Carson & Co., 30 N. La Salle-st. Franklin [illegible]

TO RENT—11 ROOM DETACHED HOUSE, h. w. heat; suitable for rooming; all [illegible] rented; rent $50; can apply on purchase. [illegible] BUCKLEY, 3908 Cottage Grove.

TO RENT—ELEGANT 15 ROOM HOUSE, 47th-st.; 3 baths, 3 lavatories; will put in excellent condition for desirable tenant. $110 per month. Address W C 95, Tribune.

TO RENT—$25 PER MO.; MOST MODERN cottage, 5 r.; rent applied on purchase [illegible] 103d-pl., near Princeton; owner. Address [illegible] 158, Tribune.

TO RENT — 1915 INDIANA-AV., 14 ROOMS, [illegible] baths, extra lavatories; very desirable. OGDEN, SHELDON & CO., 192 N. Clark.

TO RENT—1828 INDIANA-AV., ROOMING house, 20 rooms; only $65. A. H. KIMBALL & CO., 35 N. Dearborn-st.

TO RENT—4717 KIMBARK-AV., 15 ROOMS. C. J. STAMBAUGH, 162 N. Dearborn.

## TO RENT—HOUSES—NORTH.

TO RENT—101 E. WALTON-PL., 2 STY. AND basement brick, 10 rooms; furnace; [illegible] JNO. M. FANNIN & CO., 8 S. Dearborn-st.

## TO RENT—HOUSES—WEST.

TO RENT—1710 PARK-AV.; STONE FRONT, 10 room house; running water in most rooms; 2 baths; front and rear yards; large barn. ALEX. FRIEND & CO., 29 S. La Salle-st.

## TO RENT—HOUSES—SUBURBAN.

TO RENT—HOUSES IN ALL NORTH SHORE suburbs, furnished or unfurnished. The indications are for a strong demand this season. If you are thinking of going to the North Shore you had better get in touch with us soon. McGUIRE & ORR, 74 W. Washington-st. 5 North Shore Offices.

TO RENT—NORTH SHORE, EVANSTON to Lake Forest, completely equipped houses, cottages, country places, summer season. L. FLOYD, 35 N. Dearborn-st.

TO RENT—DESIRABLE 7 ROOM HOUSE, modern; h. w. heat; beautiful lot, [illegible] [Glencoe's finest street]. May 1. GEO. L. BUCK, [illegible]

TO RENT—HOUSES ALL GRADES, WILMETTE. QUINLAN & TYSON, 40 N. Dearborn-st., and 1164 Wilmette-av., Wilmette.

TO RENT—LARGE HOUSE AND GROUNDS, 729 11th-st., Wilmette. $100. FLENTYE, 729 Lake-av.

TO RENT—$25; ½ ACRE, WITH 5 R. BUNGALOW; rent applied as purchase money [illegible] Address S P 155, Tribune.

## TO RENT—FURNISHED HOUSES.

TO RENT—HANDSOME RESIDENCE, 16 rooms and ballroom, furnished complete; tea room; now doing good business; [illegible] for jardin de danse or school; cheap [illegible] security required. Address T T 318, Tribune.

TO RENT—PRIVATE HOME, 7 ROOMS, bath, elegantly furnished, $75 monthly. [illegible] Kenmore-av. Sunnyside 9111.

## TO RENT—FLATS—SOUTH.

TO RENT—6348 GREENWOOD-AV. [illegible] steam, all light, fine trans. [illegible] 6436 Kimbark-av., 7 rms., steam [illegible] 6101 Kenwood-av., 7 outside rooms, steam, 2 baths, I. C. and "L" express. GEORGE H. DOTY & CO., 1326 E. 63d-st. Blackstone [illegible]

TO RENT—MOD. 3 AND 5 RM. APTS. [illegible] E. 77th-st.; every rm. outside light; steam heat, janitor service; 1 blk. to I. C. and surface lines. $17.50 to $24 mo. See janitor or G. BARSALOUX, 1461 E. 63d-st. [illegible] Park 10.

TO RENT—FINE APARTMENTS, [illegible] Blackstone-av. and 1455 E. 55th-st. [illegible] rooms; $25 to $27.50; modern; steam heat. See janitor or GORDON STRONG & CO., 209 S. State-st. [illegible]

TO RENT—HOLTON, SEELYE & CO., 10 S. Dearborn-st. 724 E. 45th-st., 7 rooms. 407 W. 66th-pl., 5 rooms. 5823 Dorchester-av., 6 rooms.

TO RENT— 4 ROOMS, NEW, WITH [illegible] porch, disappearing bed, fireplace, [illegible] E. 49th-st., cor. Michigan-blvd. [illegible] J. F. O'BRIEN & CO., 320 E. 51st, [illegible]

TO RENT—603 WOODLAND PARK [near 35th and Cottage Grove], 2d, corner, [illegible] large and light; two baths; strictly [illegible] $55. Janitor in bldg.

TO RENT—4 ROOM FLAT; STEAM HEAT; all conveniences; newly decorated. [illegible] Wentworth-av., 2d flat. ADAMS, CARR & CO., 30 N. La Salle-st. Franklin [illegible]

TO RENT—4931 GRAND-BLVD., [illegible] 7 light rooms, 2 baths; modern; [illegible] concessions. BOMASH, 105 W. [illegible] Tel. Central 3848.

TO RENT—N. W. CORNER 41ST-ST. AND Indiana-av., 6 and 7 rooms; steam; [illegible] $45; liberal concessions. DUFF & [illegible] 8 S. Dearborn-st.

TO RENT—3115 PRAIRIE-AV., NEW, MODERN 4 room flat; wall beds. 3351 Calumet-av., 6 rooms; steam. W. M. BRINKMAN, 3119 Indiana-av.

TO RENT — 525 OAKWOOD-BLVD., [illegible] Kenwood "L" sta.; excellent light, [illegible] and 6 room apts.; immediate possession; reasonable. See janitor.

TO RENT—2951 VERNON-AV., 3D, 6 ROOMS, steam, electric light, etc.; fine for [illegible] $47.50. REGELIN, JENSON & CO., 82 W. Washington.

TO RENT—FREE RENT TO FEB. 1ST. 3133-9 Groveland-av., 7 rooms, steam heat; flats, fine for rooming; $32.50. REGELIN, JENSON & CO., 82 W. Washington.

TO RENT—SUNSHINE IN ALL [illegible] 3 baths, sleeping porch; transp. [illegible] Central and 47th-st. [illegible] Oak. 1678. WM. McKINLEY, 4719 [illegible]

TO RENT—4 AND 6 ROOM FLATS, [illegible] steam, hot water, hardwood floors; [illegible] Murphy door beds. 3537 Cottage Grove-av.

TO RENT—HIGH GRADE 6 ROOM APT., every convenience; concessions. R. J. BUSCH, 30 N. La Salle-st. [illegible]

TO RENT — 516 E. 46TH-PL., [illegible] rooms; newly decorated; 3 blks. [illegible] CHESHIRE & SHOTWELL, 4806 [illegible]

TO RENT—1520 MICHIGAN-AV., [illegible] 6 room flats; within walking distance; reasonable. Apply Janitor.

TO RENT—4542-48 CALUMET-AV., [illegible] 3d, 5 rooms, front porches; only [illegible] NORCOTT & CO., 1007 E. 43d-st., [illegible]

TO RENT—DESIRABLE 7 R. MOD. [illegible] 3d fl., 1045 E. 47th-st., nr. Greenwood [illegible] Tel. Drexel 8751. JONES, 1230 E. [illegible]

TO RENT — ELEGANT 5 RM. APT., [illegible] and Rhodes; rent $37.50 to $45 [illegible] DICORD, 410 E. 61st-st. [illegible]

TO RENT — 6347 MARYLAND-AV., [illegible] apt.; priv. porches; every mod. [illegible] bldg.; available Feb. 1; owner. Hyde Park [illegible]

TO RENT—MODERN FLATS, [illegible] northwest corner Wabash and [illegible] fice 26 E. 23d. Phone Cal. 1172.

TO RENT—4848 CALUMET-AV.—[illegible] newly decorated; new style electric; woodwork refinished; $35. Kenwood [illegible]

TO RENT—VERY DESIRABLE NEW [illegible] cor. flat; sun porch; Feb. rent free; leaving city; will decorate; $40. 1057 E. [illegible]

TO RENT—3 ROOMS AND BATH IN [illegible] bldg.; stove heat; $13 per mo. [illegible]

TO RENT—3538 LAKE PARK-AV., [illegible] 7 room steam heated flats; $37.50-$40. J. S. SHEAFER & CO., 4255 Cottage [illegible]

TO RENT—4721-3 LANGLEY-AV., [illegible] rooms, large, light; all conveniences; hot water, polished floors, etc. [illegible]

TO RENT—6019 CALUMET-AV.—[illegible] express and park; desirable, light, [illegible] room apt.; $30. See janitor.

TO RENT — SUBLEASE 6 ROOM APT., near I. C. and surface; 2 blks. [illegible] Jackson Pk. 5496 Cornell-av. Midway [illegible]

TO RENT—3085 MICH.-AV., NEW, [illegible] tiful 5 room apt., with sun parlor, [illegible] Main 4019.

TO RENT—6 ROOM ST. HT. APT., [illegible] furn. for sale. 411 E. 48th-st. [illegible]

TO RENT—4749 MICH.-AV., [illegible] bldg., ready March 1st; [illegible]

TO RENT—4750 MICH.-AV., [illegible] class bldg.; liberal concessions [illegible]

TO RENT—NEARLY NEW MODERN [illegible]

TO RENT—660 W. 61ST-PL., [illegible] flats; steam, sunny; "L"; h. w. [illegible]

### TO RENT—FLATS—SOUTH.

**HIGH CLASS APARTMENTS**
4601-9 GRAND-BLVD.
6 and 7 rooms; 2 baths, sun parlors.
Rent $85 to $100.
Ready now and May 1st.

...Michigan-av., 7 rms., 2 baths....$85.00
...Michigan-av., 6 rms., 2 baths....52.50
...Vincennes-av., 6 rms., cor....60.00
...Langley-av., 6 rms., frt. porch....45.00
...Vincennes-av., 7 rms., outside, 3d....35.00
...Forrestville-av., 7 rms....35.00
...Calumet-av., 4 rms....32.50
WM. KIRK & CO., 426 E. 47th-st.

**NEW HIGH GRADE APARTMENTS**
IN KENWOOD'S MOST EXCLUSIVE RESIDENCE DISTRICT, 4530-42 DREXEL-BLVD. BEAUTIFUL HOMES ON ALL SIDES. 4, 6, 7, and 9 room apartments, including private sun porches and sun parlors, all the very latest up to date equipments. Agent on premises. Ready for occupancy now. BECKLENBERG, OWNER, 29 S. La Salle-st. Tel. Rand. 884.

TO RENT—4 AND 5 ROOM APTS. SUN PORCHES. NEW BLDGS. S. W. COR. 53D-ST. AND GREENWOOD-AV. 4 AND 5 ROOMS—$47.50 TO $60.00. 5424-32 KIMBARK-AV., 4 ROOMS, $38.00. WM. T. WOODLEY, MAIN 1633. 6 N. CLARK-ST.

TO RENT— NEW STEAM HEATED 4 AND 5 ROOM FLATS. SUN PARLORS. S. w. cor. 54th-st. and Ingleside-av.; large sunlight rooms; fireplaces, bookcases, electric fixtures; best on South Side. Open today. Agent at bldg. Low rents. DRAPER & KRAMER, 25 N. Dearborn-st. Branch Offices: 67th-st. and Dorchester-av. 47th-st. and Calumet-av.

TO RENT—5418-28 WOODLAWN-AV. AND 5417-29 University-av.; beautiful four room apartments with private front and rear porches; all outside light; hardwood floors and trim; tile baths; electric, steam heat, hot water, and janitor service. $35 and up. JOHN A. CARROLL & BRO., Tel. Hyde Park 440. 1533 E. 53d-st.

TO RENT—4 ROOM Apartments, 6126-8 Michigan-av., $32.50. Open for inspection. WILLS & SMITH, 5912 Halsted-st. Phone Went. 155.

TO RENT—STEAM HEATED FLATS, 17 TO 21 E. 51st-st.; modern; 5, 6, and 7 rooms; newly decorated; $24 to $30. ...State-st.; 5 rm., 2d fl., front; $25. W. H. McCLELLAN, 29 E. 51st-st.

### TO RENT—FLATS—NORTH.

TO RENT—MAGNIFICENT New Apartment, $3,000 per year. In highly restricted North Side residential district. Every modern convenience—elevator, refrigeration, garage, phone service; 2d apt., 9 rooms, 3 baths, and 2 porches; located at 221 E. Walton-pl., east of Lincoln Park-blvd., 5 minutes from the Loop by motor. Apply W. H. SPADES, 110 S. Dearborn. Cent. 6684.

TO RENT—SPECIAL CONCESSIONS IF RENTED NOW; beautiful 6 room flats in new 2 flat brick building, $35; baths, electric light, tile floors, individual porches, large yards; handy to Addison-st. Ravenswood L and 3 surface car lines. WILLIAM ZELOSKY, 2359 Addison-st. 3801 N. Western-av.

TO RENT—1702-06 LA SALLE-AV., N. W. corner Eugenie-st., a few very desirable 6, 7, and 8 room apartments; steam heat; elevator service; reasonable rents. WINSTON & COMPANY, 1414 First National Bank Bldg.

TO RENT—6684 RIDGE-AV., NEW 5 R. APT., newly decorated; 2 blks. west of Edgewater "L" station; front and back porches; liberal concessions. Ravenswood 4384.

TO RENT—SHERIDAN-RD., CORNER ARGYLE; 6-7 rms., 2 baths, large sun parlors; beautiful ballrm.; $75 up. W. S. HENNESSEY & CO., 1115 Argyle-st., at "L" Sta. Edge. 1068.

TO RENT — E. CHESTNUT-ST. APT., 6 rooms, 3 baths, sun parlor, $95 per mo. MRS. E. C. TRACY, Successor to MRS. E. W. CASE, 134 N. Dearborn-st.

TO RENT—TWO HIGH CLASS 4 ROOM apts. completed; fine light and air; owner on premises, 1354 Balmoral-av.; Edgewater sta. N. W. "L."

TO RENT—ROGERS PARK; MODERN FIVE room flat; priv. porches; 6820-26 Sher.-rd. W. H. PUSHECK, 1162 Morse-av. Rogers Park 217.

TO RENT—4 R., NEW, LIGHT, SUNNY, warm, 2d floor; rent $37.50; vacuum cleaner; 912 to 922 Lakeside-pl., east of Sheridan-rd., or Wilson ex. sta. of N. W. L. See janitor.

TO RENT—3811-29 KENMORE-AV., 4-5 R., sun parlor, $42.50-$50; 1849 Sunnyside-av., 4 rms., new, $42.50. O. P. CURRAN JR., ... Broadway.

TO RENT—NEW 5 ROOM APARTMENTS, 538 BRIAR-PL. Large rooms; sun parlors; $65 to $67.50. H. H. SANFORD & CO., 40 N. Dearborn-st.

TO RENT—FLATS; ONE BLOCK FROM ... Lincoln Park; 6 rooms, steam heat, hot water, newly decorated, $35 per month. Apply renting office, 1706 Wells-st. Ph. Lincoln 5732.

TO RENT—FINEST 4, 5, 6, AND 7 ROOM apartments in Rogers Park. CARLSON, COOKE & CO., Rogers Park L Sta. Ph. Rogers Park 886.

TO RENT—PLEASANT, LGT. 10 RM. APT., The Walton; walk dist. loop; fine view; furn. till May, longer lease unfurn. Superior 3124.

TO RENT—NEW 4 RM. SUN PARLOR, $35 to $40; nr. Rav. "L"; ordinarily rent for $55 ... Ph. Rav. 597.

TO RENT—NEW 5 AND 6 ROOM APTS.; sun parlors, 2 baths; cor. Sheridan-rd. and Sheridan-ter.; Birchwood or Howard-st.

TO RENT—CHOICE NORTH SIDE APARTments. Send for complete list. YOUNG & JOHNSON, 4606 Broadway.

TO RENT—NEW 6 RM. APT., SUN PARLOR, beautiful interior, wall bookcases, all mod.; ... L sta. Free to May 1. 1252 Newport.

TO RENT—425; 5 ROOM STEAM HEATED flat; hot water, janitor service; 208 Hill-st., or Walls. See Janitor, Flat M.

TO RENT—432 ALDINE-AV., NEW HIGH class apt., 6 rooms, 2 baths, sun parlor, sleeping porch, garage; view of lake. Inquire 1st.

TO RENT—MOD. NEW 4 R. APTS., 1507-9 Lawrence-av.; lib. concessions. See janitor. CARTER. Phone Calumet 1214.

TO RENT—3 ROOM FLAT, 2212 N. CLARK-st.; near Lincoln Park; $12. Phone Wellington ...

TO RENT—ELEGANT LOCATION; NEAR lake; 4 and 6 room apts.; 751 Pensacola, block ... of Montrose.

TO RENT—HIGH CLASS 7 RM. APT.; SUN parlor, sleeping porch, 2 baths; nr. lake, ... Pk. Sta. Sunnyside 8946. 1149 Farwell.

TO RENT—BEAUTIFUL NEW 6 ROOM APT., ... Orchard-st., nr. Fullerton, $60. THEODOR W. BUHMANN, 2634 N. Clark-st.

TO RENT—5 RMS.; STEAM H.; PRIVATE ... "L" and surface; Feb. rent free. ...land 7839.

TO RENT—939 CRESCENT-PL., 5 ROOM flat; rent $40; immediate possession. HENRY ...CH, 705 Marquette Bldg. Cent. 6762.

TO RENT—4 ROOM FLAT; MODERN; GOOD condition; bath. Southwest corner Willow and Orchard-st.; $18; some rent free.

TO RENT—3553-67 N. WINCHESTER-AV., cor. Balmoral-av.; $20 to $26; new, strictly modern 4 and 5 room apts.; furnace or steam.

TO RENT—447 FULLERTON-PKWY., 1 BLK. to Linc. Pk., 15 min. to loop; eleg. 5 rm. apt.

TO RENT—3 RMS. $7; 4 RMS., $9-$15; 5 RM., $12-$16; 6 rms., $14-$20. Wallis, 846 Center.

TO RENT—2 NEW 5 R. FLATS; STEAM; ... rea. 2051 Montrose.

TO RENT—6 RMS.; STEAM HEATED; ALL ... rent reasonable. 4820 Vista-terrace.

TO RENT—$35 AND $32.50—STRICT. MOD. ... 4 r. & den. 5047 Winthrop-av., Arg. L.

TO RENT—5 RM. MODERN APT.; WILSON-av., nr. lake. Edgewater 6563.

TO RENT—7 RM. MOD. FLAT, 4827 WINthrop-av., 3d. $42.50. Ph. Lincoln 7298.

TO RENT—3 ROOM FLAT, MOD., NEAR ... $22.50. 458 Fullerton-pkwy. Rav. 4334.

### TO RENT—FLATS—NORTHWEST.

TO RENT—NEW 4, 5, 6 RM. STEAM APTS., $28 to $40; Irv. Pk.; unsurpassed for health, comfort, and access; 15 min. to loop. N. W. "L"; sun parlor. R. T. RACE, 4122 Irving Park-blvd.

TO RENT—BEAUTIFUL NEW APTS. STM. heat; sun parlors, 4 and 5 rms.; $32 to $45; near Kedzie sta., Ravenswood "L," 30 min. to loop. THOMASSON CO., N. E. Cor. Kedzie and Lawrence.

TO RENT — ELEGANT 7 ROOM APARTMENTS, overlooking HUMBOLDT PARK; furnace heat; rental $32.50. 843, 845, and 851 N. SACRAMENTO-BLVD. PHONE RANDOLPH 1789.

TO RENT—4827-31-33 N. DRAKE-AV., NEW 4 room flats; sun parlors; hot water heat; attractive rental. MARK LEVY & BROTHER, Marquette Bldg.

TO RENT—HIGH CLASS 4 ROOM APT., 1300 N. Kedzie-av., cor. Potomac; steam, vacuum, all modern improvements; beautifully decorated. Apply O. Ogren, in bldg. Ph. Hum. 1492.

TO RENT—6 ROOMS; ELECTRIC LIGHT, steam heat, etc.; convenient to Milwaukee and Irv. Pk. cars; $35. 5253 Hutchinson-st.

### TO RENT—FLATS—WEST.

TO RENT—MODERN APARTMENTS.
4, 5, AND 6 ROOM APARTMENTS.
Douglas Villa—Washington-blvd. & Kostner. Washington Villa, Washington-blvd. & Karlov. Garfield Villa, Washington-blvd. & Karlov. 4141-49 Washington-blvd., front porches. McCARTY BROS., 751 Otis Bldg. Main 2281.

TO RENT—ELEGANT 4, 5, 6 ROOM APTS., just finished; large sun parlors, facing blvd., or park; best ry. and L service; rent $35 up; ... bargain. See the Victoria Apts., 3255-59 ...lin-blvd. [corner Sawyer]. Ph. Monroe ... Armitage 3943. Free rent to March 1st.

TO RENT—VERY FINE 5 RM. APT. IN THE ... Bldg., cor. Warren-av. and Lincoln-... See Janitor. ... FADNER, 8 S. Dearborn-st. Cent. 4624.

TO RENT—NEW 4 AND 5 ROOM FLATS. cor. Springfield-av. and Congress; $32.50 up. ... HANLEY, 516 S. Crawford-av.

TO RENT—6 ROOM MOD. STEAM H. FLAT; ... s. w. corner Warren and California-avs.

### TO RENT—FLATS—SUBURBAN.

TO RENT—2 FRONT R. AND BATH, HEAT and L., $18. 2 3 room flats, stoves, $12 and $18. 30 min. to loop. MR. CHRISTLEY, Edison Park.

### TO RENT—FURNISHED FLATS.

**South Side.**

TO RENT—NEW BELMONT— 602 OAKWOOD-BLVD. $55 to $70. NEAR VINCENNES-AV. BRAND NEW apartments containing combination living room, dining room, kitchen, sun parlor, large tile bathroom arranged as dressing room; each has In-a-Dor bed [that can be folded into closet], sanitary couch, bookcases, gas logs, medicine cases, mirror doors, etc.; complete for housekeeping; phones, light, and gas installed; building fireproof; MAID SERVICE FREE; 1 block to Kenwood L station, 12 minutes to loop. ELEGANT CAFE NEXT DOOR. Phone Douglas 9086.

**EVERYTHING NEW**
NEW BUILDING, NEW FURNITURE, NEW FEATURES and conveniences never before installed in Chicago flats; apartments all front street, have sun parlors, living room, dining room, full kitchen, bath, reception hall, two dressing rooms, three closets, in-a-dor beds. Free maid service; $75.

NAVONA APARTMENTS, 3972 Ellis-av. See janitor. C. R. GLEASON & CO., Agents.

TO RENT—TYSON FURNISHED APTS. 4250 GRAND-BLVD. READY TO LIVE SUITES, FROM ONE TO 5 ROOMS; EACH WITH BATH; KITCHENETTE; CHOICE LOCATION; CLEAN, QUIET, AND WARM. RATES: $10 A WEEK AND UP.

TO RENT—NEW CHEVERNY FURNISHED APARTMENTS, S. E. CORNER GRAND-BLVD. AND 39TH-ST.; MAID SERVICE FREE; 3 ROOMS, TILE BATH, 2 DISAPPEARING BEDS; 12 MIN. ON L TO DOWNTOWN; $50 TO $75 PER MONTH, OR BY THE WEEK. AGENT APARTMENT M.

TO RENT—914 E. 42D-PL., COR. DREXEL-blvd.—Completely furnished three room and kitchenette; first floor apartment; mahogany furniture, oriental rugs; high class new building; six months or longer.

TO RENT—UNUSUALLY COZY KITCHENette apt., completely furn.; linen, silver, etc.; all trans. Key at Apt. 41. The Waubun, 832 E. 39th-st. Douglas 5545.

TO RENT—ELEGANTLY FURN. 6 RM. COR. apt. in Kenwood; 5 bedrms., 3 baths, sun parlor; occ. to surf. cars and I. C.; from May 1, 6 mos. or longer. Tel. Oakland 2745.

TO RENT—4928 LAKE PARK-AV., BEAUtifully furnished apartment, 9 rooms, 3 baths, 2 porches; unusual opportunity for party desiring magnificent home. Oakland 4315.

TO RENT—6072 STONY ISLAND-AV., 1ST; 6 rms., opp. Jack. Pk.; I. C.; bachelor will share family adults. Ph. A. H. Byrne, Midway 1829.

TO RENT—3 AND 5 ROOM FURN. FLATS adjoining Jackson Pk.; steam, elevator; $28 up; L, surface, I. C. exp. 1542 E. 63d-st.

TO RENT—MODERN 5 ROOM APARTMENT, well furnished until May 1st; near I. C. Address W T 193, Tribune.

TO RENT—3 ROOM FLAT, STRICTLY MODern; elegantly furnished. Apply SCHOEDER, 1401 E. 53d-st.

TO RENT—5839 PRAIRIE-AV., MODERN new outside 4 and 5 rms.; complete; refs.; L ex.

TO RENT—DESIRABLE MOD. FURN. 3 RM. apt.; light; steam heat, hot water. DAABA, 3812 Indiana-av.

TO RENT—4214 GRAND-BLVD., ARTISTICally furnished 3 rm. suites; only 13 apts.; most exclusive. For inspection see janitor.

TO RENT—FURNISHED APT., 5 ROOMS, nicely furnished; e. Garfield-blvd. Call Oak. 619.

TO RENT—6004 GREENWOOD-AV., 3D, beautifully furnished 5 room apt.; strictly modern. Phone Blackstone 3699.

TO RENT—BEAUTIFULLY NEWLY FURnished 5 r. flat; only $35; also 3 and 4 r., furnished, $18 up. Call today. 4529 Lake Park.

TO RENT—WELL FURN. 4 RM. COR. APT., stm., pr. bath, $40. 6052 Kenwood. H. P. 5906.

TO RENT—2 TO 4 RM. FLATS, $20 TO $35. 4800 St. Lawrence. Drexel 7399.

TO RENT—4 LIGHT AND FURNISHED RM. flat; for 2 mos.; good trans. Midway 3634.

TO RENT—6021 KENWOOD-AV., 1ST CLASS furn. 5 rm. apt., near I. C. and L; $35.

TO RENT—HIGHEST CLASS MOD. 3 R. APT. Kitchenette. 3625 Grand-blvd.

**North Side.**

TO RENT—WILL SUBLET SIX MONTHS OR one year handsomely furnished apartment, 607 Rush-st.; three bedrooms, two baths, two living rooms, servants' quarters, exceptionally large kitchen; steam heat, electricity, gas, elevator service; immediate possession. Telephone Superior 6462.

TO RENT—NEWLY FURN. 4 RM. APTS. IN the new Vedado Bldg., 2110 Seminary-av.; pvt. porches, large, light rms.; $45. See janitor, F. J. FADNER, 8 S. Dearborn-st. Cent. 4624.

TO RENT—4 AND 5 RM. FURN. APTS. IN The Pueblo, cor. Belmont and Pine Grove-avs.; $47.50 to $52.50. See janitor. F. J. FADNER, 8 S. Dearborn-st. Cent 4624.

TO RENT—UNTIL MAY 1, FURNISHED 5 room flat, first floor; two flat brick building, Rogers Park; good furnace; $30. Phone Rogers Park 2914.

TO RENT—4654 BEACON-ST., 2D; SUBlease furn. 5 rooms, shower bath, vacuum; exc. trans.; Wilson L; $65; leaving city.

TO RENT—1216 ASTOR-ST., E. OF N. STATE, n. of Division, 3 rms. with bath; bachelors or families.

TO RENT—WELL FURN. 6 ROOM APT., whole or part; close Wilson express. Call Edgewater 6328.

TO RENT—MOD. 5 RM. APT., WELL FURN.; possession about Feb. 15 until June 1st. 4020 Greenview-av. Graceland 6683.

TO RENT—COMPLETELY FURN. 4 RMS. front porch; Wilson exp. Sunnyside 9708.

TO RENT—4 ROOM FLAT; ONE MONTH OR longer; Edgewater. Tel. Rav. 2283.

TO RENT—2249 BISSELL, COR. BELDEN—Flat, fur. complete; steam, h. w. Ph. Linc. 538.

TO RENT—111 E. OHIO-ST., 4 TO 6 ROOM nicely furnished flats; walk. distance. Hoyt.

### WANTED—TO RENT—FLATS.

WANTED—TO RENT—SMALL FURNISHED apartment North Side, walking distance; first class. Address J. W. D., 35 N. Market. Tel. Main 2782.

WANTED—TO RENT—BY TWO ADULTS, 3 or 4 room furnished flat, steam heat, electric light; not over $30; references. Address D 486, Tribune.

### TO RENT—STORES—DOWNTOWN.

TO RENT— TO RENT— TUTTLE BLDG. NORTHEAST COR. STATE AND LAKE-STS. SHOPS AND OFFICES. Small or large space; reasonable rent. TOWER BUILDING. Northwest corner Michigan-av. and Madison-st. SHOPS AND OFFICES. Small or large space; very reasonable rent; long term leases; the best location in the heart of the shopping district. MORTIMER BLDG., 164 W. Washington-st. SMALL, DESIRABLE OFFICES. $18 and up. All modern conveniences. LEE J. LESSER & CO., 804 Tower Building, 6 N. Michigan-av. Phone Randolph 5600.

TO RENT — 204 HEYWORTH BLDG., COR Madison and Wabash; light room; 20x60, suitable for store or office; facing Madison-st.; $125.00 per month, including fixtures. Call at Room 201.

TO RENT—SMALL STORE IN CHOICE LOcation, 119 N. Dearborn-st.; for any good line. CENTRAL REALTY AND INVESTMENT CO., 36 S. State-st. Rand. 6162.

TO RENT—STORES, LARGE AND SMALL, N. W. cor. Washington and 5th-av., S. E. cor. Lake-st. and 5th-av. Also lofts. THAD H. HOWE & CO., 102 N. 5th-av.

TO RENT—5 YEAR TERM; STORE, 17X66, with basement space, at 437 S. Dearborn-st. Harrison 1200. BALLARD, ROWE & WHITMAN, Agents, 431 S. Dearborn-st.

TO RENT—STORE OR BLDG., 424 S. STATE-st. WEIL, 3057 N. Rockwell. Ph. Monticello 2614.

TO RENT—SMALL STORE, MADISON, AT Fifth; immediate poss.; low rent; long lease. GRANT CARPENTER & CO., 6 N. Clark-st.

TO RENT—STORES, OFFICES, LOFTS, IN downtown district. Tel. Randolph 2964. CALLISTUS S. ENNIS & CO., 122 Monroe-st.

TO RENT—STORE, 324 FEDERAL-ST., OPposite Monadnock Block; modern building; long lease; for saloon or other lines.

TO RENT—114 W. MADISON-ST., LA SALLE Opera House bldg., nice storeroom and bsmt. See W. J. REILLY, on premises.

TO RENT—DESIRABLE RETAIL STORE, 8 E. Monroe-st.; 50 ft. east of State-st.; immediate possession. Office of the building.

TO RENT — MADISON-ST. SMALL STORE for jewelry, novelties. Cen. 8430. W. H. BOTHAM & CO.

### TO RENT—STORES—SOUTH.

TO RENT—FINE LARGE STEAM HEATED store; A1 location; 834 W. 59th-st., 1 blk. w. of Halsted-st. ESTATE OF R. J. BUSCH, 30 N. La Salle-st. Franklin 786.

TO RENT—SPACE, 63D AND COTTAGE, IN modern store, for small manufacturer or contracting. 6224 Cottage Grove.

TO RENT—DOUBLE STORE, 22 E. 39TH-ST., steam heat; $45 per mo. Poss. at once. CREMIN & O'CONNOR, 105 N. Clark-st.

TO RENT—NEW STORE, 532 E. 51ST-ST., N. e. corner Rhodes-av. Apply HENRY A. MIX, 92, 39 S. State-st. Central 2026.

### TO RENT—STORES—NORTH.

TO RENT—2931 N. CLARK-ST., SPLENDID, large, steam heated store, in live section. See this today. CHANDLER, HILDRETH & CO., 3741 N. Clark-st. Lincoln 3062. 56 W. Washington-st. Central 5151.

TO RENT— High class stores, offices, and lodge hall in the new LAKE SHORE THEATER BLDG., S. e. cor. Broadway and Belmont.

TO RENT—LOCATION FOR DRUG OR CONfectionery; 1341 N. Ashland-av.; $100. 2500 Logan-blvd., $50. Apply BINNA. Ph. Humb. 3046.

TO RENT—745 WEBSTER-AV., STEAM HT., room at rear; $35; concessions. B. B. KENDALL. Central 4848.

TO RENT — STORES, COR. BDWY. AND Oakdale; $30 up; for drugs, millinery, dry goods, meat, shoe reps., beauty shop, barber.

TO RENT—STORE, 2210 N. CLARK-ST.; VAcant. Phone Wellington 4966.

TO RENT—STORE, BEST LOCALITY ON North Side. 3116 Lincoln-av., nr. Belmont.

### TO RENT—STORES—NORTHWEST.

TO RENT—MIL. NR. BELMONT-AV., NEW stores, $15 to $30. C. A. JOHNSON R. E. CO., 3121 Milwaukee-av.

TO RENT—STORE, BARBER, MILLINERY, shoe repairing, etc.; $15; s. e. cor. Irving Pk.-blvd. and N. Kostner-av. Main 1846.

### TO RENT—STORES—WEST.

TO RENT—NR. HALSTED, ON LAKE, TWO stores; excellent for any kind of business; rent very cheap. 731 W. Lake-st.

TO RENT—NEW, LARGE STORE, 4319 W. Madison-st.; furnace and basmt.; good location. MURRAY WOLBACH, 105 S. Dearborn.

TO RENT—LARGE, MODERN COR. STORE on Chicago-av., Austin. Ph. Austin 285.

### TO RENT—OFFICES AND STUDIOS.

**Downtown.**

TO RENT— TO RENT. TOWER BUILDING, Northwest corner Michigan-av. and Madison-st. SHOPS AND OFFICES. Small or large space; very reasonable rent; long term leases; the best location in the heart of the shopping district. MORTIMER BLDG., 164 W. Washington-st. SMALL DESIRABLE OFFICES. $18.00 AND UP. All modern conveniences. TUTTLE BLDG., NORTHEAST COR. STATE & LAKE-STS. SHOPS AND OFFICES. Small or large space; reasonable rent. LEE J. LESSER & CO., 804 Tower Building, 6 N. Michigan-av. Phone Randolph 5600.

**Mallers Bldg.**
S. E. Cor. Madison and Wabash-av.
OFFICES with unexcelled light. SHOPS for retail or wholesale lines. STORES for exclusive retail business. This building is situated in the very heart of the business district and has the most prominent location of any office building in Chicago. Especially adapted for advertising agents, doctors, jewelers, manufacturing agents, etc. Apply Room 1109, Office of Building.

TO RENT— Several desirable offices available in WESTMINSTER BUILDING, Dearborn-st., S. W. Corner Monroe. IDEAL LOCATION. DISTINCTIVE BUILDING. SELECT TENANCY. SUPERIOR SERVICE. WILLIS & FRANKENSTEIN, Westminster Bldg. Central 5756.

TO RENT— —TO RENT MODERN OUTSIDE OFFICES. ATTRACTIVE RENTAL. OPPOSITE LA SALLE HOTEL. PAUL C. LOEBER & CO., 21 N. LA SALLE.

TO RENT—DESIRABLE LIGHT OFFICES; $40 per month and up; single or en suite; all outside exposure; special concessions; suitable for all lines of business; possession now or May 1; best location downtown. Advertising Bldg., 123 W. Madison-st. Phone Randolph 7385.

TO RENT — TWO LARGE PRIVATE OFfices and large reception room; all daylight; opposite elevator; $40 per month, including service. Apply BALLARD, ROWE & WHITMAN, AGTS., Tel. Harrison 1200. 301, 431 S. Dearborn-st.

TO RENT— ADAMS EXPRESS BUILDING, 115 South Dearborn-st. Desirable light space for mercantile lines. Central 997. J. C. McCORD & CO.

TO RENT—McCORMICK BLDG., ABOUT 2,300 sq. ft. very desirable office space at a great sacrifice. F. B. CAMPBELL, 1550 McCormick Bldg.

TO RENT—TRADERS' BLDG., 305 S. LA Salle-st.—Light front office, 320 sq. ft., $20; ground floor offices, entrance through lobby, $20. Wabash 790.

TO RENT—ALL OR PART OF OFFICE AT moderate rental; four subdivisions. Inquire 880 Webster Bldg., 327 S. La Salle-st., or the superintendent.

TO RENT—PRIVATE OFFICE; BEST AND cheapest in city; mahogany furniture; modern appointments; service. 515 Transportation, 608 S. Dearborn. Phone Harrison 1476.

TO RENT—LARGE OR SMALL CHOICE OFfice space, 9th floor, facing La Salle-st.; rent cheap on account of subletting. Phone Harrison 7323. Apply 926 Webster Bldg.

TO RENT—SUITES AND SINGLE OFFICES in Merchants' Bldg., n. w. cor. La Salle and Washington-sts. E. H. SHAW, 106 N. La Salle. Tel. Main 2611.

TO RENT—DESK ROOM IN COMFORTABLE office above 12th floor of Insurance Exchange. Will furnish desk if desired. Address W F 427, Tribune.

TO RENT—SECURITY BUILDING. Desirable office space. All conveniences. Now. UNIVERSITY OF CHICAGO, 604, 189 W. Madison-st. Tel. Main 3559.

TO RENT — CHOICE SUITE, ROOKERY Bldg., 4th floor, facing La Salle; 2 rooms and reception; a bargain. C. C. SPOTSWOOD, R. 497, 79 W. Monroe. Phone Randolph 6634.

TO RENT—MENTOR BLDG., 39 S. STATE-st., cor. Monroe, exclusive shop and offices in heart of retail district. Apply HENRY A. MIX, Room 92, 39 S. State-st. Central 2026.

TO RENT—SPACE IN EXCLUSIVE MILLInery shop, for waists, corsets, lingerie, women's wear; display window. GAINSBURG, 307 Mallers Bldg.

TO RENT—OFFICES; MODERN BUILDING; single, $10, $12.50; front, $15; suites of 2, $25; suite of 3, $40. Bonheur Bldg., 326 River-st., foot of Wabash-av.

TO RENT—OFFICES IN THE NEW STATE Bldg., s. w. cor. Randolph and 5th-av. VERY ATTRACTIVE RATES. G. V. CLEARY & CO., R. 1407, 20 E. Jackson-blvd. Harr. 2165.

TO RENT—ELEGANTLY FURNISHED PRIvate office or desk space; VERY REASONABLE; best service in city; FREE unlimited phone, steno. Room 400, 110 S. Dearborn.

TO RENT—FRONT FURNISHED OFFICES, $20 and $25; desk space $12; unlimited phone; all conveniences. Rm. 1209, 105 W. Monroe-st.

TO RENT—FINE FURNISHED PRIVATE office; everything free; good location; cheap. WEYERSON, 36 W. Randolph. Cent. 2468.

TO RENT—PART OF OFFICE; GOOD SERVice. Room 536 Marquette Bldg., 140 S. Dearborn-st.

TO RENT — ALL DAYLIGHT OFFICE—Ideal for artist, architect, or any one requiring good light. Apply 804 Tower Bldg.

TO RENT—LIGHT OFFICES IN MODERN, fireproof building, Dearborn nr. Van Buren-st. R. D. HILL & CO., Randolph 2822.

TO RENT—A FEW DESIRABLE SMALL OFfices, $18 to $20; 120 S. State-st., opp. Palmer House. C. V. McERLEAN, 39 S. LA SALLE.

TO RENT—TO SUBLEASE; PRIVATE OUTside office, with mahogany furn.; tel., stenog.; cheap. Granville, 8th fl., 20 E. Jackson-bld.

TO RENT—FINEST CORNER SUITE IN McCormick Bldg.; rooms front Michigan and Van Buren. J. M. LYON, Room 1107.

TO RENT—IN REAL ESTATE SUITE, FURnished or unfurnished office desk room, 814 8 S. Dearborn-st.

TO RENT—PRIV. DESK OR DESK SPACE; free telephone; steno. opt. 1229 Y. M. C. A. Bldg.

TO RENT—DESIRABLE LOCATION AT 308-310 Mallers Bldg., 1,300 sq. ft.; reasonable rent; immediate possession.

TO RENT—TO SUBLET AT VERY LOW price spacious office with anteroom at end of hall. Room 1510 Republic Bldg. Carpet, etc.

TO RENT—DESIRABLE OFFICES, MODERATE RENTAL; MOD. CONV.; FIREPROOF. UNITY BLDG., 127 N. DEARBORN-ST.

TO RENT—DICKEY BUILDING, 180 N. DEARBORN-ST. Desirable offices—low rent—best service.

TO RENT — SUITE 3 ROOMS, PRIVATE vault, $50; desk room, $7. STARR, Room 860, 17 N. La Salle.

TO RENT—DESK IN BEAUTIFUL OFFICE; mah. furn.; phone; steno.; use of vault and storage room. E. J. Smith, 20 E. Jackson-blvd.

TO RENT—ROLL TOP DESK, BY OUTSIDE windows; all modern conv.; steno. in office; about $12.50. 1303 Monadnock Block.

TO RENT—1657 MONADNOCK BLK., SPACE with desk; phone, steno. optl.; all conven.

TO RENT—PRIV. OFF., DESK SPC. OR OFfice hdqtrs., $2 up; steno. 607 Marquette Bldg.

TO RENT—PRIVATE OFFICE, UNLIM. PH., also desk room. 746 1st Nat. Bank Bldg.

TO RENT—CHEAP—PRIVATE OFFICE. 745 First National Bank Bldg.

TO RENT—LIGHT OFFICE; $12.50. ATHEnaeum building. 162 N. Dearborn-st.

TO RENT—DESK ROOM OR LARGER OFfice space. 806 Powers Bldg. Central 414.

TO RENT—DESK ROOM IN VERY HIGH class suite; phone, steno. 306 Monroe Bldg.

TO RENT—DESK ROOM, $5; GOOD LIGHT, phone. Room 720, 115 S. Dearborn.

TO RENT — NEW FURN. DESK SPACE; phone, etc., $5 up. 807 Kesner Bldg. Cen. 1618.

TO RENT—DESK ROOM; OFFICE; FURnished or not; cheap. 1240, 508 S. Dearborn.

TO RENT—DESIRABLE DESK ROOM, ALL conv.; reasonable. 1341 Marquette Bldg.

TO RENT—FURN. PRIVATE OFFICE, 1218 1st Natl. Bank Bldg.; unlim. ph. Rand. 1475.

**General.**

TO RENT—LINCOLN, FULLERTON, AND Halsted, 1,700 feet office space, whole or part, in modern bank building, second floor; splendid proposition for business college, insurance company, or doctor's offices; reasonable rents. A. S. MALTMAN & CO., Agents, 749 Fullerton-av. Phone Div. 2004.

TO RENT—2 LARGE OFFICE ROOMS FOR doctor over store, corner Sheridan-road and Irving Park. 3949 Sheridan-road. Tel. 476 Lake View.

TO RENT—SINGLE OFFICE, S. E. CORNER Lawrence and Kedzie.

### WANTED—STORES, OFFICES, LOFTS

WANTED—TO RENT—STORES AND FLATS on N. S. We are preparing advance list for spring; have tenants waiting. HOGG, DOYLE & CO., 6 N. LA SALLE-ST.

### TO RENT—FLOORS AND LOFTS.

TO RENT—MFG. SPACE CHEAP, 412-420 S. Dearborn-st.; unusual light; manufacturing space; from 600 to 3,600 square feet. Best of service. Semi-fireproof building. S. B. DRUDNEY, 208 S. Dearborn-st. Har. 1985.

TO RENT—INDUSTRY BLDG., 1 BLK. TO City Hall—Space to suit any light manufacturing business; best service; immediate possession; rentals right. Apply HENRY A. MIX, 92, 39 S. State-st. Phone Central 2026.

TO RENT — BUILDINGS, FLOORS, AND space, with or without railroad and river facilities, and will build to suit tenants. MADDEN BROS., 140 S. Dearborn-st.

TO RENT— 117 N. Wabash, opp. Fields, 2 flrs., 25x165. B. A. THORPE, 105 S. Dearborn-st. 4 phones—Rand. 4094.

TO RENT—DAYLIGHT FLOORS, 25X75, 139-145 S. 5th-av. White & Tabor, 139 S. 5th-av.

TO RENT—GOOD SPACE IN WAREHOUSE, cheap. THEODORE H. BEARSE & CO., 531 S. Peoria-st.

TO RENT—N. E. COR. RANDOLPH AND Jefferson; fireproof floors, 5,000 feet; heat, elev. serv.; will divide. RUPRECHT, Main 561.

TO RENT—BLDGS., LOFTS, AND STORES in all business districts. Complete list. E. ORRIS HART & CO., 30 N. Dearborn-st.

### TO RENT—FLOORS AND LOFTS.

TO RENT— S. W. COR. MARKET AND JACKSON. One complete floor of 6,600 feet, for immediate occupancy; light on three sides; high ceiling; sprinkled. Phone us for particulars. JOHN A. CHAPMAN, 30 N. LA SALLE-ST. PHONE MAIN 1776.

TO RENT— Daylight offices and stock rooms.
18x20....$17.50 14x30....$22.50
50x100....97.50 35x60....47.50
Heat, pass. and 2 fr. elevs., Marine bldg., Lake-st., cor. La Salle, 1 blk. City Hall. B. A. THORPE, 105 S. Dearborn-st. 4 phones—Rand. 4094.

TO RENT—1214-22 W. MADISON-ST., 5,000 to 25,000 sq. ft. floor space; good light; steam heat; freight and passenger elevators; sprinkler system; suitable for light mfg., mail order, or wholesale business. ESTATE OF H. B. PEABODY, 338 S. Dearborn.

TO RENT—FLOORS, STORES, BUILDINGS, and manufacturing space in all business districts. Phone, write, or call for our COMPLETE LIST. MURDOCK, JAMES & CO., 17 N. La Salle-st. Phone Franklin 263.

### TO RENT—MANUFACTURING PPTY.

TO RENT— MANUFACTURING BUILDING, 341-349 E. Ohio-st. A new fireproof building; 6 stores and basement; passenger and freight elevator; electric power; all light space; within 10 minutes walk of the heart of the city; now ready for occupancy. WINSTON & COMPANY, 1414 First National Bank Bldg.

TO RENT— BRADLEY BUILDING. Large and small space with or without power. Also storage space in sprinkled buildings. J. HARLEY BRADLEY, Phone Monroe 146. 217 N. Desplaines-st.

TO RENT—SEVERAL THOUSAND FT. OF property along the L., S. & M. S. R. R., with switch track. M. LAWLER, 1709 S. State-st., Chicago.

TO RENT—2 STY. BR. BLDG., 40X70, WITH woodworking machinery, yard, shed, elec. power, and steam heat. Address E 264, Tribune.

TO RENT—4,000 SQ. FT. WITH 15 H. P. AND live steam, on Clinton-st.; very cheap. B. Mercil & Sons Plating Co. Phone Seeley 165.

TO RENT — SMALL POWER SPACE, $25 per month up. 115-117 E. South Water-st. JOHN R. MAGILL & CO., 35 N. Dearborn-st.

### TO RENT—BUILDINGS.

TO RENT—S. E. COR. CARROLL-AV. AND St. Johns-ct.; 2 sty. and bsmt. modern bldg., 50x100; heat. plant and frt. elev.; rental reasonable. PAUL C. LOEBER & CO., 21 N. LA SALLE-ST.

TO RENT—1039-43 CONGRESS-ST.; 4 STORY and basement 60x75 ft. building; heating plant, large electric elevator; 30 ft. alley; suitable for warehouse, storage or manufacturing. LE TOURNEUX, 600 Blue Island-av.

TO RENT—NEW SPRINKLED BLDG., 58,000 sq. ft.; mill const.; fine light; close in, North Side, with switch track; long lease. Also 25,000 ft., main fl., on Chi. Junc., on S. Side. MONTAGUE & SON, 25 N. Dearborn. Cen. 5012.

TO RENT—208 W. LAKE-186 N. FIFTH-AV., "L" shaped building, 10,000 sq. ft.; will divide and remodel to suit. FRANK S. PAGIN & CO., 32 W. Washington-st. Rand. 729.

TO RENT—ST. CLAIR BLDG.— N. W. Cor. Erie and St. Clair. BOWES REALTY CO. MAIN 2181.

TO RENT—99 YEARS, BEST OUTSIDE IMproved bus. cor. in city. Address E 555, Tribune.

### TO RENT—HALLS.

TO RENT—WARWICK HALL, 47TH AND Forrestville-av.; Saturdays open. REIDENOUER & ERICKSON, 585 East 47th-st. Oakland 316-7.

### TO RENT—FARMS.

TO RENT—6 SEC. FINE COLORADO LAND for taxes—big chance. J. NYE, Marquette Bldg.

TO RENT—FARM, 35 MILES FROM CHIcago; convenient for chicken raising; also desirable home. Address D 409, Tribune.

### WANTED—TO RENT—FARMS.

WANTED—TO RENT — OPTION BUYING, 100 to 125 acres, with buildings, within 5 to 10 miles of Highland Park; state location and terms. Address E 497, Tribune.

### TO RENT—MISCELLANEOUS.

TO RENT— TO RENT. Stores, floors, and bldgs., complete list furnished upon request. Central 2874. J. J. HARRINGTON & CO., 1124 First National Bldg.

TO RENT — BUILDINGS, STORES, AND floors in all parts of the city. Send for list. WILLIS & FRANKENSTEIN, 110 S. Dearborn.

### STORE AND OFFICE FIXTURES.

JULIUS BENDER, 901, 903, 905, 907, 909, 911 W. Madison-st. TELEPHONE MONROE 1712. Manufacturer and jobber of store and office fixtures. Second hand fixtures of every description. Terms, cash or time.

GUTTMAN STORE FIXTURE CO., 634 S. WABASH-AV. TEL. HARRISON 475. Manfrs. of fixtures for all kinds of stores. Second hand fixtures carried in stock. Write for Catalogue T.

STORE FIXTURES, NEW AND USED, AT lowest prices in city; special attention to country orders. F. O. B. Chicago. CHAS. BENDER CO., 608-614 Wells-st.

FOR SALE—BARGAIN—ELECTRIC SIGN, "FURNITURE," 3x12 feet; practically new; price less than half of cost. SONTAG BROS., Cor. Clark and Belmont.

OFFICE DESKS, TABLES, CHAIRS, AND filing devices, slightly used; lowest possible prices. Franklin Desk Facty., 23 E. Jackson.

SELLING OUT ENTIRE ODD STOCK OF all kinds, new and used desks, chairs, files, etc. SABATH DESK CO., 518 S. Wabash-av.

AMERICAN STORE FIXTURE CO., 121-125 S. Halsted-st. Monroe 5540. We save you money on all store fixtures.

DESKS—R. TOP, $14; FLAT, $8; D. FLAT, $12; B. K., $10; 6 ft. table, $9. Full line of new desks. H. Walter Browne Co., 168 W. Lake.

DESKS, CHAIRS, ETC.—HIGH GRADE factory samples and discarded patterns; big bargains. P. CASEY SONS, 173 N. 5th-av.

DRUG STORE—QUARTER SAWED OAK; complete; will close out at a big reduction. 644 W. Madison-st.

NOW IS YOUR OPPORTUNITY TO BUY OFfice furniture cheap. Lowe, 410 S. Dearb., 20.

### SAFES.

BEST PLACE TO PURCHASE NEW OR second hand safes, cash or easy payments, is Sabath Safe Co., 186 W. Lake-st. Phone Main 4510.

APPROXIMATELY 75 SECOND HAND safes; very low prices. Herring-Hall-Marvin Safe Co., 211 W. Washington-st. Main 1656.

HOWE SCALE CO.—FIREPROOF SAFES. 1315 S. WABASH-AV.

### MACHINERY AND TOOLS.

FOR SALE—ONE 14-36 IN. STANDARD CORliss engine, now running. Two 80 H. P. Scotch marine boilers; in service; bargains. DETRICK, 549 W. Washington.

FOR SALE—CHEAP, ADDRESSOGRAPH Co.'s graphotype, also Simplex envelope sealer, telephone booth and A. C. motors. 1716 Adams-st., 2d. West 3191.

MOTORS SOLD, RENTED, BOUGHT, AND repaired. Prompt service. Electro Novelty Co., 160 N. 5th-av. Franklin 2786.

10 FT. OHL POWER SQUARING SHEAR, 14 ga.; 82 in. brake garage equipment. ESSLEY MACHY. CO., 551 Washington-blvd.

SALES—LATHES, MILLING MACHINES, screw machine, drill press. NIEMANN, 1560 Wabash.

FOR SALE — ELECTRIC MOTORS — SAVE 20%. All sizes; a. c., d. c.; 1 yr. guarantee. See WAGNER, 706 S. DEARBORN. Harr. 1883.

GAS AND GASOLINE ENGINES, ALL sizes, used and new. Ask for price list. COLBORNE MFG. CO., 157 W. Division-st.

SELL, BUY WOODEN, TINNERS' MACH., motors, etc. Molitor, 215 S. Clinton.

### LIGHT & HEAVY MANUFACTURING.

LIGHT MFG., EXPERIMENTAL WORK, model making, duplicate parts; general machine work and repairs. KUHNLE & MAPEL, 4315-17-19 Evans-av. Kenwood 4128.

### TALKING MACHINES.

$2.50 BUYS OUR NEW LIFELONG NOISEless talking machine needle; nothing like it. RINTLEMAN PIANO CO., 420 Republic Bldg., cor. State and Adams.

$75 BUYS VICTROLA, STYLE XI, MAH., IN perfect condition; cost $100; 5,000 Victor records to exchange, 10 cts. GEO. C. VINING, 4th floor, 36 S. State-st.

SPOT CASH FOR VICTROLAS. DAVID STERN CO., 1047 W. Madison-st.

SACRIFICE BRAND NEW $150 VICTROLA, secured on an act. R. 1510, 127 N. Dearborn.

### PLUMBING, LIGHT FIXTURES, ETC.

BATHTUBS, CLOSETS, LAVATORIES, sinks, laundry tubs, complete heating plants. All guaranteed at money saving prices. SHANE & CO., Phone Drover 409. 33d and Wentworth-av.

LOW DOWN CLOSET OUTFITS....$10.00
Apron front lavatories....2.50
White enamel kitchen sinks....1.50
Steam plant, complete for 5 rm. cottage....125.00
L. LEVIN & CO., 709-713 Wells-st.

ONLY HOUSE SELLING GUARANTEED plumbing, heating supplies direct. Send for catalogue. B. T. Karol, 772 Harrison. Mon. 896.

### PATENTS—PATENT ATTORNEYS.

PROTECT YOUR IDEAS—SEND FOR FREE book and free search plan. MILO B. STEVENS & CO., 33 W. Jackson-blvd., Chicago. Established 1864. Main office, Washington.

PATENTS OBTAINED; ADVICE FREE; terms low. Call Tillman, Monadnock Blk., Chgo.

### FARM PRODUCE BY PARCEL POST.

FRESH EGGS—WE CAN SUPPLY LIMITED number of high class hotels, restaurants, or boarding houses with guaranteed fresh eggs throughout the year. Write MARADELBERN POULTRY FARM, Three Oaks, Mich.

### DOGS, BIRDS, POULTRY, ETC.

BOSTONS, $30 UP; FRENCH BULLS, $25; bull terr., Eng. bulls. 3623 Wabash. Cal. 1097.

PEDIGREED GROWN ENGLISH BULLS and puppies; St. Bernard puppies. 1316 Wells.

### FOR SALE.

HUPMOBILE BUYERS ATTENTION—WILL sell my contract on 1915 Hupmobile. Haymarket 274. G. C. JAROSH, 1058 Milwaukee-av.

### REAL ESTATE FOR SALE.

**CENTRAL.**

FOR SALE—OR EXCHANGE—PROFITABLE long term lease; good location; bargain; owner leaves city. KRULAN, Rand. 368.

**APARTMENTS—SOUTH SIDE.**

FOR SALE—3 APT. BLDG., KENWOOD-AV., near 64th-st.; rents $46, $50, and $45; mortgage to suit; price $10,500.
2 apartment building, Washington Park sub.; Langley, near 62d-st.; 5 and 6 rooms; modern; price $5,800 for quick cash sale; mtg. to suit.
6109 Woodlawn-av.; 10 room brick house; furnace heat; $4,000; terms to suit.
Bargains in Woodlawn houses; easy terms. McKEY & POAGUE, 1206 E. 63d-st.
J. H. GOSS, Salesman. H. P. 509.

**2 Flat on Large Lot.**
4220 Vincennes, 50 ft. lot, brick and stone, 6 rooms each; oak; steam; rent $110 per month; 25 ft. vacant can be improved; must be sold. Want offer. H. O. STONE & CO., 76 W. MONROE-ST.

FOR SALE—BOULEVARD STONE FRONT 6 flat, going at cost lot thrown in. 52-54 W. Marquette-blvd., formerly 67th-st., solid stone front; 4-7, 2-6 room flats; all oak floors and trim; mantels; sideboards; modern plumbing; steam and hot water plants; lot 44x185 ft. to alley; rent over $212.50 a month. Price reduced to $15,000. Wells, Salesman. McCLUN, 218 W. 63d-st.

FOR SALE—8 APT., SACRIFICE, NEAR Washington Park; 5 minutes from 61st-st. "L" station; near 3 surface car lines; owner must have money for other business; lot 80x135 feet; 6-6-6 rooms; steam heat; rent $1,560; worth $12,500; price $11,500 for quick sale. JOHN A. CARROLL & BRO., 53d-st. and Lake Pk.-av. Hyde Park 440.

FOR SALE—SPLENDID BARGAIN; FORrestville-av., near park surface, and L transp., detached 2 flats, 40 ft. lot, garage, in select neighborhood; rent $1,050; $3,000 down, balance terms. JAS. ADAMS & CO., 69 W. Washington-st.

FOR SALE — BEST BARGAIN IN CITY. Must be sold this week; 20 apartment building, South Side boulevard, near "L"; $25,000 takes this equity; will take vacant or assume. BIXBY & HUGHES, 205 E. 55th-st. Ph. Normal 4610.

FOR SALE—OR EXCH.—A SNAP IN MODern 38 flat bldg.; price $110,000; mortgage $60,000; annual rental $15,500; strictly modern throughout; near 58th-st. L station and Wash. Park; will sacrifice for all cash. Address W J 280, Tribune.

FOR SALE—NEW 6 FLAT BUILDING; SUN parlors; 5 rooms and bath in each apt.; rental $3,274; mtg. $14,000, 5½ per cent; price $23,500. GRAPPERHAUS, RUSSELL & CO., 1346 E. 63d-st. Hyde Park 2976.

FOR SALE—SNAP—ENGLISH BASE. 7 flats, 7 r. each, just completed; rents $5,200; mtge. $21,000; price $35,000. HOFFMAN & BECKER, 360 E. 51st-st. Drexel 700.

FOR SALE—OR EXCHANGE—4426-8 VINcennes-av., high grade 6 flat, 2 baths; bldg. alone cost owner $40,000; rents $4,000; mtg. $16,000; price $26,500. PLOTKE & GROSBY, 207 W. Division-st. Superior 6288.

FOR SALE—46 W. 30TH-ST., CORNER ALley; 25 feet; 2 flats; rental $360; the ground alone is worth more than the price we ask. For quick sale $2,200. F. L. Langridge, 7 W. 47th, S. W. Cor. State.

FOR SALE—2 FLAT FRAME, RENTING for $360; 100 ft. frontage; incumbrance $1,000. Will sacrifice for $3,000; terms, or $2,800 cash for equity. F. J. VINCENT, 3619 W. 64th-...

FOR SALE—AT SACRIFICE, 3 FLAT, 7-8 rooms; stone front; brick bldg.; steam heat; rental $134.00 per month; Indiana-av., near 41st-st. Address T W 548, Tribune.

FOR SALE—5987 ELIZABETH-ST., FINE 2 flat brick, 5-6 rooms; sacrifice $5,000. H. M. ENGLESTEIN & BRO., 6032 S. Halsted-st. Went. 3540.

FOR SALE—6143 KENWOOD-AV., STONE front 3 flat, steam, 6-7-7 rooms; income $1,320 per year; mort. $4,000 at 5 per cent; price $8,000. BYRON M. HOPKINS & SONS, 1402 E. 63d-st.

FOR SALE—MUST SELL—7426 UNION-AV., 2 story brick bldg., all modern, hot water heat; lot 40x125 ft.; only $6,250. Terms. HECK & LUNDBERG, 6000 S. Halsted-st.

FOR SALE—OR TRADE—MODERN STEAM heated 4 flat brick building, 6926 Prairie; two 4 rms., two 5 rms., with sun parlors. IRVING J. NELSON, 7035 Prairie-av.

FOR SALE—SEVERAL BIG BARGAINS. SOUTH SIDE FLAT BUILDINGS. I. WHITESON, 111 W. Washington-st. Main 61.

FOR SALE—4923 MICHIGAN-AV., 2 LARGE apts.; 3251 South Park-av., 17 tiny apts. H. AMES, Attorney, 111 W. Washington-st.

FOR SALE—3232 PRAIRIE-AV., 2 STY. flats, with barn; bargain....$2,800 W. M. BRINKMAN, 3119 Indiana-av.

FOR SALE—$7,000—RENT, $1,150—CALUmet-av., near 51st-st.; brick, 3 flat bldg. BENJ. BISSINGER, 69 W. Washington-st.

FOR SALE—MODERN 6 FLAT BLDG., 5627-5629 Indiana-av., $21,500; inc. $10,000; owner. Address T C 133, Tribune.

**APARTMENTS—NORTH SIDE.**

FOR SALE—$1,000 CASH, $100 QUARTERLY, buys new 2 apartment, brick, 6 and 6 rooms; brick and concrete approach and front porches; electric light; oak trim and floors; mosaic floors in halls and bathrooms; furnace heat; 30 ft. lot; paved street; restricted neighborhood. Will secure high class tenant for other flat. Price $7,175. WILLIAM ZELOSKY, 2359 Addison-st. Graceland 4579.

FOR SALE—NEW 4 APARTMENT BRICK building; modern in every way; furnace heat; no janitor service required; corner lot, 30x125; all street improvements in and paid for; handy to Lincoln-av. surface car and Addison-st. station Ravenswood L; price $18,000; $2,500 cash; income 10 per cent net. Will take vacant or small improved as part payment. WILLIAM ZELOSKY, 1905 Belmont-av.

FOR SALE—GREATEST 6 FLAT BARGAIN. Strictly modern brick 6 flat bldg., near Wilson-av. express station on lot 50x150; income $3,200; a bargain at $25,000. PRICE only $22,000. Investigate at once. McCOLLAM & KRUGGEL, 127 N. Dearborn.

FOR SALE—ROGERS PARK; ELEGANT brick 2 flat, east of Clark-st.; sun porches, h. w. heat; hardwood trim; mantel bookcase; large living room, on wide lot; $8,500; also new 2 flat; h. w. heat; $7,200; terms. GEO. W. WALKER, 7117 N. Clark-st. R. P. 943.

FOR SALE—FIRST CLASS 2 FLAT BLDG. in Ravenswood; 50 ft. lot, beautiful lawn and shrubbery; h. w. heat, all latest improvements, garage for 3 cars with underground gasoline tank, electric light; $10,000. Address T S 343, Tribune.

FOR SALE—N. EDGEWATER; HIGH grade new 3 apt. bldg., 1341 Granville-av.; $17,000 bldg. for $15,000; rents $55 each. B. B. CLOVER & CO., 1140 Granville-av. Ph. Edge. 7066.

FOR SALE—NEW 3 APMT. ON ARDMOREav., 3-5 room flats, with sun parlors; lot 30x125. A bargain for a party with cash. HENRY E. STRASSHEIM & CO., 5026 Broadway. Edge. 393 and 3302.

FOR SALE—INVESTORS, NOTICE — NEW, strictly modern six apt. bldg., choice location, Edgewater; all rented, $3,240; mtge. $14,000; sacrifice equity for cash; might exchange. Address T O 78, Tribune.

FOR SALE—6237 WINTHROP-AV., NEAR N. Edg. L sta.; 2 apt. bldg. and garage; rental $2,340. Owner F. HINCHLIFF, 169 W. Madison-st.

FOR SALE—DANDY 2 APT., ARDMOREav., near Nicholas Senn High school; new and well built, home and investment; price only $8,750. Address W J 112, Tribune.

FOR SALE—BARGAIN—HIGH GRADE 21 apts., R. Park; mtg. $58,000; rents $13,300; must sell; want clear old improved for equity; make quick deal. Address W J 106, Tribune.

FOR SALE—RAVENSWOOD—BRICK TWO flat bldg.; 4 rooms each; rents $324; price $2,650; $150 cash, $10 month. Address W J 274, Tribune.

FOR SALE—KENMORE-AV., 6 FLAT, 6 AND 7 rooms; good condition; rents $3,150; mtge. $10,000, 5½ per cent. What have you for $12,000 equity. Address W A 386, Tribune.

FOR SALE—NEAR WILSON-AV. STA., ELEGANT 3 apt. bldg., between Sheridan-rd. and lake; price $14,000. BESSEY & KIRKLEY, 111 W. Washington-st.

FOR SALE—NEW 6 FLAT APT. BLDG.; 60 ft. lot; on Malden-st., near Sunnyside; large sun parlors; all mod.; will take old improved for equity. WM. PICKEL, 4400 Malden-st.

FOR SALE—APT. BLDGS., NR. SHERIDANrd. and the lake; will consider exchange. JOHN T. O'CONNELL, 69 Washington.

FOR SALE—ROGERS PARK BARGAIN, 2 flat, near steam rd.; large lot; near blvd.; $6,000. OWNER. Address E 273, Tribune.

FOR SALE—ROGERS PARK; NEW 2 FLAT; porches; lot 33x125; price $10,000. ROY E. KNAUER & CO., 6168 Broadway.

FOR SALE—BARGAIN—3 APT., EDGEWAter; rent $1,200; price $8,500; auto garage. HIPPLE & CLARKE, Cent. 6969. Mr. Boalth.

FOR SALE—MODERN 5 RM. 6 APT. BLDG. in Rogers Pk., near lake. Bargain if sold at once. Address T O 58, Tribune.

FOR SALE—3 FLAT BRICK, 36X125; RENT $1,380; no mortgage; make offer. 2933 N. Clark-st.

FOR SALE—$27,000 EQUITY IN EDGEWAter 21 apt. bldg.; will consider part trade and cash. BIRREN & BRONS, 5449 Broadway.

FOR SALE—6 FLAT BLDG. ON DIVERSEY-pkwy.; stove heat; rent $900; price $7,000. 2933 N. Clark.

**APARTMENTS—N. W. SIDE.**

FOR SALE—CHOICE BUSINESS PROPERty, Irving Park-av. and Elston-av. 75 ft. on Irving Park and 75 ft. on Elston. 7 stores, 8 flats. Price $80,000. This is good property for a permanent investment. EDGAR M. SNOW & CO., Exclusive Agents, 69 W. Washington-st.

FOR SALE—$500 DOWN, $30 MONTHLY, buys new frame 2 flat; extra large attic; can be made into a flat. 6327 Cuyler-av.; lot 60x125, with chicken barn and yard, all complete. BROWN, 1001, 19 S. La Salle-st.

FOR SALE—PRICE AND TERMS TO SUIT; 2 flat bldg., 5 and 6 r., Laramie, near Grand-av.; owner. Address S P 135, Tribune.

FOR SALE—2 STY. FRAME BLDG.; RENT, $32; must close an estate. 4058 N. Kolmar-av., one block Irving Park-blvd.; $3,000.

FOR SALE—BARGAINS IN NEW 2 FLAT brick bldgs., near Kimball-av. sta. N. W. L. F. G. ANDERSON, 3400 Montrose-av.

FOR SALE—12 PER CENT NET EQUITY IN modern 3 flat; take good vacant as part payment. OWNER, 3266 Palmer-st.

**APARTMENTS—WEST SIDE.**

FOR SALE—WASHINGTON-BLVD., BEtween 42d and 43d-av., modern, substantial brick flat building; hot water heat; rents $100 per month; price $9,500. O. A. DECKER, 4022 W. Madison-st.

FOR SALE—$200 CASH, $33 MO., MODERN brick 2 flat; h. w. floors; gas; bath; elec. light; shower fixtures; Forest Park, near Met. elev., 5c fare; no Chgo. taxes. 618, 56 E. Randolph-st.

### REAL ESTATE FOR SALE.

**APARTMENTS—WEST SIDE.**

FOR SALE—OR TRADE—FINE MODERN 3 flat bldg.; opposite Garfield Pk. golf links; 8 rooms; tile baths; 37x150; brk. garage; rent $2,640; great sacrifice. Address W J 140, Tribune.

FOR SALE — GUNDERSON TWO FAMILY HOMES on Congress, Jackson, and Van Buren-sts. bet. 47th and 48th-avs.; cash or terms. S. T. GUNDERSON & SONS, Cham. of Com.

**BUSINESS PROPERTY—SOUTH.**

FOR SALE— OR LEASE FOR 99 YEARS. VALUABLE DOUBLE SECTION LINE BUSINESS CORNER, 212X170. N. E. COR. STATE-ST. AND GARFIELD-BLVD. PARTIALLY IMPROVED WITH 1 STORY STORES PAYING $4,000 YR. NO EXPENSES EXCEPT TAXES AND INSURANCE. Property is ripe for immediate improvement with MODERN BUSINESS BLOCK—STORES, SHOPS, OFFICES, AND SALESROOMS. One of the best locations outside the loop for a LARGE THEATER. Opportunity to purchase high class business property at a price that will show large returns on the investment. W. K. YOUNG & BRO., BANK FLOOR MARQUETTE BLDG., DEARBORN AND ADAMS.

FOR SALE—REAL ESTATE SPECULATORS AND INVESTORS. Look at premises, 611-613 W. 59th-st.; also 665 W. 66th-st., then come and see us for particulars. These properties must be sold at once to close estates, and can be bought far below actual values. G. & C. F. TIDHOLM, 206 W. 63d-st., Chicago.

FOR SALE—S. STATE-ST., CORNER; ONE tenant; rent $1,860 yearly; price to net 10 per cent; might consider North Side vacant or improved. N. BUCK & CO., 105 S. La Salle-st.

FOR SALE—2 STORY BRK. STORE AND flat, nr. 37th-st. and Wallace; rents $500; mtg. $2,000; only $1,750 cash for this bargain this week. Address W F 432, Tribune.

FOR SALE—4 BUSINESS LOTS, 4507 S. KEDzie; cheap. 1912 Harris Trust Bldg.

**BUSINESS PROPERTY—NORTH.**

FOR SALE—BRICK BUSINESS PROPERTY, 2 stores connected; mod. copper fronts; flats above; brick barn in rear; bargain; close estate; no agents. Closius Bros., 2247 Lincoln-av.

FOR SALE—$8,900; $3,000 DOWN BUYS store and 3 flat brick, stove h., near Western and Wilson-avs. GRAY, 128 N. La Salle.

FOR SALE—1119 CENTER-ST., 3 STORES; $8,000; terms. Webster, R. 206, 300 N. Clark.

**BUSINESS PROPERTY—N. W.**

FOR SALE—MILWAUKEE-AV. SALOON corner; excellent transfer location; 165x125 ft. PRICE ONLY $14,000. McCOLLAM & KRUGGEL, 127 N. Dearborn.

FOR SALE — BRAND NEW STORE AND flat building, Northwest Side; stove heat; rental $2,760; mortgage $17,000; price $27,000; will take contract paper or second mortgage. Address W F 98, Tribune.

FOR SALE—50 FEET ON FULLERTON-AV., e. and adjoining corner 48th-av.; soon worth $200 per foot. Sacrifice $3,500; ¼ cash. Address E 138, Tribune.

FOR SALE OR EXCHANGE—THEATER building, completely equipped. 2879 Milwaukee-av. See MAJEWSKI, 1122 Milwaukee-av.

FOR SALE—SACRIFICE PROSPECTIVE transfer cor., Elston and 52d-av., 100x125. $1,000 cash required. Owner, 4756 Fullerton-av.

FOR SALE—BUSINESS PROPERTY, STORE and flat; bargain. 2976 Milwaukee-av.

**BUSINESS PROPERTY—WEST.**

FOR SALE—SPECIAL SALE—SALOON CORNER—VAN BUREN-ST., EAST OF WESTERN-AV.; good brick buildings, saloon and 4 other stores and 4 flats; stove heat; all rented $2,616 per year; will give buyer 10 years' time to pay at 5 per cent and accept small cash payment; an unusual opportunity; only $30,000; investigate. E. WOLTERSDORF & CO., S. w. cor. Madison-st. and Ashland-blvd.

FOR SALE—WILL SELL MY RANDOLPH-st. CORNER, 50 ft. GOOD ALLEY, just west of HAYMARKET SQUARE; very cheap; easy terms. Address OWNER, T D 286, Tribune.

**HOUSES—SOUTH SIDE.**

FOR SALE—3804 INDIANA-AV., 8 ROOMS; hardwood floors; furnace heat; must sell this week; open 2 to 4; easy terms. SNAP AT....$4,500 BOWERS, LEIBRANDT & O'BRIEN, Doug. 1588. Auto. 73386. 3457 Indiana-av.

FOR SALE—GRAND-BLVD. RESIDENCE. Three story; stone front; steam heat; oak floors and trim; 12 rooms; strictly modern; price $10,000; will take smaller residence or vacant as part payment. Phone Owner, Oakland 36.

FOR SALE—SOUTH SHORE, MODERN 6 room stucco home; A1 construction; fine fixtures; hot water heat; lot 40x125; price $6,650; terms. Sunday phone: NEWTON B. LAUREN & CO., So. Chic. 6631. 110 S. Dearborn-st.

FOR SALE—BARGAIN; 6 ROOM COTTAGE; furn. heat.; 25x161; Wabash-av., nr. 51st; $500 buys equity; inc., $2,000, payable $25 monthly, including int. J. B. CLITHERO & CO., 7 W. 51st-st. Kenwood 1283.

FOR SALE—BEST BARGAIN ON SOUTH Side, Ellis-av., near 52d; modern 9 rm. house, perfect condition, $4,700; $750 cash, balance terms. JAS. ADAMS & CO., 69 W. Washington-st.

FOR SALE — HIGH CLASS RESIDENCES and choice vacant at low prices and convenient terms. FRANK I. BENNETT, 7050 Euclid-av. Phone Midway 138.

FOR SALE—PRAIRIE-AV., NEAR 41ST-ST., modern 8 room residence; bargain. FRANK J. CONLEY, 39th and Indiana-av.

FOR SALE—BRICK RESIDENCES IN HYDE Park and Englewood; $200 down, $20 per month. BOWES & CO., 5905 S. Ashland-av.

FOR SALE—BARGAIN; KENWOOD HOMES, $3,500 up; easy terms. C. R. GLEASON & CO., 1032 E. 43d-st. Phone Kenwood 4197.

FOR SALE—A WELL LOCATED MODERN brick residence, fine home, near car lines; will make terms. 7225 St. Lawrence-av.

FOR SALE—$20 PER MO., 6 R. COTTAGE; 101st-st.; rent applied on purchase. Owner. Address S P 154, Tribune.

FOR SALE—50 FEET, INDIANA-AV., NEAR 43d; brick house. Address C 538, Tribune.

FOR SALE—COTG., 8531 YATES-AV., $2,000; $10 mo. Address S P 160, Tribune.

**HOUSES—NORTH SIDE.**

FOR SALE—THE ESTATES. BUNGALOWS. BUNGALOWS. A bungalow subdivision near elevated, composed of 5, 6, and 7 room bungalows, with sun parlors, no two alike; lots 30 and 40x125; prices $4,500 to $5,600; price includes everything; buildings heated for visitors. Office, Monticello and Wilson-avs. Phone Irving 991, or NELSON & LEWIS, 30 N. La Salle-st. Phone Main 5380. Northwestern elevated to Kimball-av. Montrose or Lawrence-av. street cars to Monticello-av.

FOR SALE—IN RAVENSWOOD MANOR, 8 room stucco residence, hot water heat, up to date in every particular, just completed; very convenient to "L"; price $6,800; part cash; owner on premises Sunday afternoon; 4519 N. Mozart-st. PISCHEL & SON, 4017 Milwaukee-av. Ph. Irving 372.

FOR SALE — A MAGNIFICENT HOME IN Ravenswood, 10 rooms and bath; splendid location; lot 50x165 ft.; price, $7,500; quick action necessary; easy terms; can be seen by appointment. E. A. CUMMINGS & CO., 40 N. Dearborn-st.

FOR SALE—8 R. BRICK RES.; MOD.; IMP. 40 ft. lot, with stucco garage for 2 machines; in Rogers Pk.; 2½ blks. to "L" sta.; 2 blks. surf. car; nr. Sheridan-rd. and lake; this week, $6,500; snap. Phone Rogers Park 956. Address T S 218, Tribune.

FOR SALE—MODERN 9 ROOM RAVENSwood home; furnace heat; two blocks to elevated and steam car stations; lot 30x170; price $5,000. DUNPHY & MIKSCH, 2006 Lawrence-av.

FOR SALE—BY OWNER, NEW 7 ROOM modern residence in Ravenswood Manor, restricted district; investigate if looking for a home and a bargain; price $6,000. Address D 194, Tribune.

FOR SALE—$6,600; STUCCO ROGERS PK. home; 8 rooms, on SHERWIN-AV. Easy terms. Close to "L" station. J. F. HECHT, 6211 Broadway. Edge. 7747.

FOR SALE—ROGERS PARK; 8 R. GOOD house; attic, brick garage; lot 50x170; $6,000; $1,000 cash, $40 mo. DEAN & CO., 7011 N. Clark-st. R. P. 231.

FOR SALE—OR EXCHANGE—3630 ROKEBY-st., beautiful modern 8 room stone front residence; will take North Side business vacant. F. C. STRIGL [owner], Central 5667.

FOR SALE—MODERN BRICK RESIDENCE, 7 rooms; Magnolia-av., near Edgewater station; porch, steam, electric. ADOLPH NAUMANN, Tacoma Bldg. Franklin 536.

FOR SALE—EDGEWATER RESIDENCE; large lot; garage; place suitable for doctor's home; bargain. Address W J 349, Tribune.

FOR SALE—OR EXCHANGE—BEST BARgain; 15 rm. res.; Wrightwood, nr. Linc. Pk. P. P. NEWBORG, 410 Chamber of Com.

**HOUSES—NORTHWEST SIDE.**

FOR SALE—NEW 5 ROOM COTTAGE ON 40 ft. lot, with chicken house; price $2,250; $100 down, balance like rent. N. E. DEANS, 3527 Natchez-av.

FOR SALE—$500 DOWN, $25 A MONTH AND interest buys handsome residence, 1 block from "L" in restricted district. Price $4,600. L. J. WHITE, 4752 N. Kedzie-av.

FOR SALE—COMMENCING TO BUILD FIVE room bungalow, nr. Kimball "L" terminal; $3,600; easy terms. SCHMIDT & MANASSE, 3606 Irving Pk.-blvd.

**HOUSES—WEST SIDE.**

FOR SALE—MY STONE FRONT HOME, 7 rooms, on two floors, with rooms finished off in a fine high light basement; furnace heat; all floors hardwood; fine electric light fixtures; everything in the finest order possible. Price only $3,500. Easy terms. PARK-AV. AND CALIFORNIA-AV. You won't have to spend a penny on this place. Address owner, T D 185, Tribune.

**VACANT—SOUTH SIDE.**

FOR SALE—S. W. COR. 70TH AND INDIana, 100x160. S. e. cor. 70th and Indiana, 48x125. Im. action. Address C B 616, Tribune.

FOR SALE—25 MIN. TO LOOP. Res. and bus. lots—$5-$10 per mo. CARRUTHERS & CO., Gas Bldg.

FOR SALE—NEAR SOUTH SHORE COUNtry Club, 25 lots, only $800 each; ½ cash. DOOLEY, 7901 Cottage Grove-av.

FOR SALE—COTTAGE BUILDERS, 92D TO 93d, w. of Racine-av.; lots with impts., $8; without $6. Gay, 200 W. 63d. Went. 1419.

### REAL ESTATE FOR SALE.

**VACANT—SOUTH SIDE.**

**South Shore Bargain.**
LUELLA-AV., south of 75th, 100x125 ft.; price $1,400; $600 cash.
MERRILL-AV., COR. 76TH. 48x125 ft.; price $1,050; $550 cash.
You can double the amount you invest here in six months.
South Shore Vacant is the liveliest in the city; bound to make big advances.
WE HAVE A LARGE LIST. H. O. STONE & CO., 76 W. MONROE-ST.

FOR SALE—BUNCH LOTS NEAR CHATham Fields, Cottage Grove, Ill. Cen.; ripe for houses, two flats. Terms to builders. W. HERSCHEL KNAP, 69 W. Washington-st. Cen. 6450.

FOR SALE—AVALON PARK, 30 FT. LOTS, $450 up; easy payments. E. B. SHOGREN & CO., 82d and Stony Island-av.

**VACANT—NORTH SIDE.**

FOR SALE—$5 PER MONTH BUYS ONE OF our 30 foot Rogers Park lots, $349 up; price includes cement walks, trees, and shrubs, ornamental columns, and landscape work, all cared for and guaranteed for 5 years. Send for folder describing property. SALINGER & HUBBARD, Real Estate Subdividers, 746 1st Nat'l Bank Bldg.

FOR SALE — WANTED — INVESTOR OR builder with $2,000 CASH to join me in buying a number of choice Ravenswood lots; money doubled within 6 months. Address W E 115, Tribune.

FOR SALE — VACANT BARGAINS NEAR Sheridan-rd. and the lake. JOHN T. O'CONNELL, 69 W. Washington.

FOR SALE—ROGERS PARK, 31 FT. LOTS, $1,000 each; easy terms. F. D. SNELLING & CO., 189 N. Clark-st.

FOR SALE—ASHLAND-AV., NEAR MONtrose-blvd., 37½x160 feet. JOHN J. FISHER, 10 S. La Salle-st.

FOR SALE—SHERIDAN-ROAD BARGAINS. BUY NOW. BIG ADVANCE COMING SOON. REITER & COMPANY, 1109 Granville-av.

FOR SALE—RESTRICTED LOTS IN BIRCHwood, nr. lake and Sheridan-rd.; all imp. in; terms easy. Ferguson, Owner, Harr. 7752.

FOR SALE—RAVENSWOOD VACANT; 60X125; near L; fine for 2, 3, and 6 flats; must sell; bargain at $2,800. Address T W 463, Tribune.

**VACANT—NORTHWEST SIDE.**

FOR SALE—S. E. COR. SPRINGFIELD AND Sunnyside-av., lot 44x135 ft.; price $990. HENRY G. WELLS & CO., 25 N. Dearborn-st.

FOR SALE—$700 BUYS CHOICE BUSINESS lot, Kedzie, near Irving Park; worth $1,000. HUGHSON & CONDELL, 3206 Irving Pk.-blvd.

**MISCELLANEOUS—SOUTH SIDE.**

FOR SALE—SIX FLAT BLDG., RENTING for $2,940; mtg. $15,400; will take two flat in exch. Address T P 471, Tribune.

FOR SALE — GREATEST BARGAINS IN houses and flats or vacant in Chicago. E. E. BALDWIN & CO., 3450 Indiana-av.

**REAL ESTATE—MFG. PROPERTY.**

FOR SALE—48,000 SQ. FT. FRONTING 200 ft. on N. Sangamon-st., 250 ft. on Carroll-av., and 150 ft. on Morgan-st. Switch track can be run in on this property from St. Paul Railroad. This is one of the choicest close in large holdings where switch track facilities can be had. Blue print on application. EDGAR M. SNOW & CO., Exclusive Agents, 69 W. Washington-st.

FOR SALE—FACTORY SITES, LARGE OR small, on Western Indiana and Indiana Harbor R. R. Prices low. Terms easy. W. F. KAISER & CO., 105 W. Monroe-st. Branch Office, 48th and Archer-avs. Open every day and Sunday. Tel. Rand. 7124.

FOR SALE—SOME VERY CHOICE PIECES OF WEST SIDE manufacturing property. JACKSON BROTHERS, TACOMA BLDG.

FOR SALE—GREAT BARGAIN—FINE CORner building; 21,000 sq. ft.; light all sides; lot adjoining; all free of incumbrance; 15 minutes from loop; for sale by owner, who wants to move. Address E 239, Tribune.

FOR SALE—CHOICE CORNER FOR FACtory site, 50x125, near proposed Milwaukee-av. subway station; cheap for cash. McMAHON & HOBAN, 30 N. Dearborn.

FOR SALE—DANDY SITE FOR FACTORY; 75x125, on Lewis-st., close to M. & St. P. team tracks; bargain, $40 per foot. BRANNOCK, 819 N. Clark-st.

FOR SALE—OR RENT—FACTORY NEAR Chicago; 3 railways; private switch; 3 floors, 50x100; suit it. manufacturing; reas. RICH & CO., 30 N. Dearborn, Chicago.

FOR SALE—FACTORY SITES— CHICAGO CLEARING LAND ASS'N. 1005 First National Bank Bldg. Randolph 186.

FOR SALE—FACTORY VACANT WITH switch on Ill. Cen. W. HENCHEL KNAP, 69 W. Washington. Cent. 6450.

FOR SALE—FACTORY SITE ON WEST SIDE, 75x100; reas. Address T X 404, Tribune.

**REAL ESTATE—SUB'N—SOUTH.**

FOR SALE—AT TRACY ON THE RIDGE, modern house, 7 rms., bath; oak firs. and trim; fur. ht.; fine trees; $500 down; $4,500. LEONARD FICKLEN & CO., 327 So. La Salle.

FOR SALE—HOMEWOOD—ILLINOIS CENtral express service; acre lots, $425 to $600; easy terms. Send for plats. GEO. H. SMITH, 111 W. Washington-st.

FOR SALE—SACRIFICE 50X125 IRVING-av. at 106th-st.; all improvements but street paving; price $350. Phone Owner, Superior 6288.

FOR SALE—9616 VANDERPOEL-AV., 9 room modern residence; lot 75x140 ft. Bargain. J. WM. HOWARD & CO., 10 S. LA SALLE-ST.

**REAL ESTATE—SUB'N—NORTH.**

FOR SALE—SPECIAL BARGAINS IN KENilworth:
Kenilworth-av., 90 ft....$3,600.00
Sheridan-rd., 100 ft....4,500.00
2 50 foot lots at Ivy-ct.; elect. station; each....1,250.00
Barn, 30x60 ft., on large lot....3,500.00
Splendid opportunity to start garage business. Estate of Joseph Sears, 10 S. La Salle-st. Tel. Franklin 5662.

FOR SALE—WILMETTE—HOUSES ALL grades, prices, and locations. Reliable information about them on request. Choice vacant—low priced, medium and high priced, including lake frontage with water rights. QUINLAN & TYSON, 40 N. Dearborn-st. and 1164 Wilmette-av., Wilmette.

FOR SALE— LOTS, HOMES, ACRES. We have what you want in all NORTH SHORE towns. McGUIRE & ORR, 74 West Washington-st. Five Branch Offices.

FOR SALE—SPECIAL BARGAIN — $2,000 buys equity in my property, 100x208, improved with seven room house, furnished; choice location in Lake Bluff; modern improvements; business reasons for selling. Address owner, E 592, Tribune.

FOR SALE—AT HUBBARD WOODS—FINE wooded lot, 100x140; $1,200; $200 cash and $25 per month. At Glencoe, ½ block from lake, large lot, choice building site; can be bought right for cash. C. T. NORTHROP, Hubbard Woods.

FOR SALE—NORTH SHORE HOMES, Highland Park, Glencoe, Winnetka, Kenilworth; artistic, model houses; new, complete; under $10,000. J. L. FLOYD, 35 N. Dearborn-st.

FOR SALE—WINNETKA—NEW 6 ROOM home; sleeping and dining porches; 50 ft. lot; choice location, East Side; $5,850; easy terms. LONG & MYERS, 82 W. Washington-st.

FOR SALE—WILMETTE BUNGALOW, 5 R., new; near L and steam r. r.; best barg. East side; $500 down. PAUL SCHROEDER & CO., and L, Wilmette.

FOR SALE — EVANSTON RESIDENCES and lots for cash or easy terms. MASON & SMART, Tel. Evanston 285. 1580 Sherman-av., Evanston.

FOR SALE — BARGAIN—GLENCOE VAcant, 90 or 180 feet, very deep, on Hawthorne-av., ½ block from the lake; only $40 per ft. B. B. CLOVER & BRO., 69 W. Washington-st.

FOR SALE—SPECIAL BARGAINS—WINNETKA TO LAKE FOREST. E. P. MAYNARD & CO., 25 N. Dearborn-st. and Hubbard Woods. Booklet on request.

FOR SALE—CHEAP, 50 FT. VACANT IN rapidly building district, south Evanston, near lake; must sell at once. Address E 331, Tribune.

FOR SALE—WINNETKA, 6 R. STUCCO, E. Side; 50 ft. lot; easy terms; bargain $4,850. D. E. ALLEN, 552 Railroad-av., WINNETKA.

FOR SALE—OR RENT—NORTH SHORE—Suburban property of all kinds. See us. MURRAY & TERRY, 40 N. Dearborn-st.

FOR SALE — KENILWORTH PROPERTY; estate of Joseph Sears. Telephone Franklin 5662. 1449 Otis Bldg., 10 S. La Salle-st.

FOR SALE—SNAP—CORNER, 44X140 FT., Hubbard Woods, w. of dep., $400. DALEIDEN, 128 N. La Salle. R. 27.

FOR SALE—WILMETTE WINTER SALE—50 ft. lots, $750, $1,000, $1,250. Come see them. C. E. SCHILLER, 19 S. La Salle. Ph. Rand. 608.

**REAL ESTATE—SUB'N—N. W.**

FOR SALE—ALL 50 FT. LOTS; 6 R. BUNGAlow, $4,500; 5 R. bung., $3,800; 5 R. cottage, $1,500; nr. depot. Tel. 1254 Edison Park. S. CHRISTLEY.

FOR SALE — EDISON PARK, CHICAGO, lots, easy payments, no interest. Phone Main 3004. MUNDAY, 106 N. La Salle-st.

FOR SALE — DESPLAINES HALF ACRES, $375; $10 cash, $5 mo. Send for plat. H. H. WEBB, Owner, 192 N. Clark. Main 3098.

**REAL ESTATE—SUB'N—WEST.**

FOR SALE — MAYWOOD; ¼ ACRES, $600; $25 cash, $10 mo.; 28 minutes to loop; opposite big speedway; sure profits. Send for plat. F. C. WOOD & CO., 106 N. La Salle. Main 3164.

FOR SALE—BEAUTIFUL STUCCO 6 R. MODern home; large lot; ideal location; near station; $4,000; terms very reasonable. O. J. ROATH, Lombard.

FOR SALE—MUST SELL MY MOD. SIZED house at sacr.; $5,500; good loc.; any terms. 50 7th-av., La Grange. Harrison 1088. ALLEN, owner.

FOR SALE — ELMHURST; CHOICE RESIdence lots; will build to suit; terms easy. GEORGE R. CHAPMAN, Elmhurst, Ill.

FOR SALE—WOOD DALE ACRES, $170 UP; 19 miles from City Hall; rich soil; easy terms. WM. H. O'BEIRNE & CO., 220 S. State-st.

FOR SALE— BERWYN— BARGAINS. MODERN HOMES—CHOICE VACANT. APPLETON BROS., Windsor-av., Berwyn.

FOR SALE—$500 DOWN, $25 MONTHLY AND interest will buy a Zuetell 6 r. residence in La Grange. WM. ZUETELL, 19 S. La Salle-st.

### REAL ESTATE—SUB'N—WEST.

FOR SALE—35 MINUTES' RIDE WEST, 3 car lines, 10c fare, 30 ft. lots with and without houses; payments $5 to $15 per mo.; A1 proposition; get particulars; owner. Address S P 159, Tribune.

FOR SALE—GLEN ELLYN—IDEAL HOME sites; any size from 50 ft. to 5 acres. Secure one of these gently sloping hills; build what you want; pay as you can; owner. Address S P 134, Tribune.

FOR SALE—A FULLY IMPROVED RIVERside lot, 50x145; 7 minutes from Burlington depot; $450; terms. JOHN A. CHAPMAN, AGENT, 30 N. La Salle-st. Tel. Main 1776.

FOR SALE—9 ROOM SUBURBAN HOME; modern; 16 miles west on C. & N. W.; shade and fruit trees, berries, etc.; barn; lot 100x165 ft.; $6,500. 1404 Tribune Bldg. Phone Central 1463.

FOR SALE—DESIRABLE WHEATON AND other suburban property, both vacant and improved. GEO. G. NEWBURY & CO., 8 S. Dearborn-st.

FOR SALE—GLEN ELLYN, 1¼ ACRES OR more, with bungalow; $100 down; $35 per mo. Owner. Address S P 157, Tribune.

### REAL ESTATE—OAK PK., AUSTIN.

FOR SALE—EXTRAORDINARILY WELL LOCATED LOT ON WESLEY-AV., NEAR WASHINGTON-BLVD., 70x175 ft., surrounded by magnificent homes. This property is worth conservatively $5,000; quick sale arrangement extended until February 10 permits us to offer this 70 ft. for $3,500. We can sell a 35 ft. lot for $1,650. Offer absolutely closes Feby. 10. O'CONNOR BROS., 5950 W. Madison-st. Austin 384.

FOR SALE — FORECLOSURE BARGAIN; elegant Austin home, near Wash.-blvd.; east front 40 ft. lot; 8 large rms.; BEAUTIFUL DECORATIONS; COVE MOLDING IN DIN. RM. AND LIV. RM.; artistic elec. fixtures; front and rear stairways; oak floor and trim throughout; attic ceilinged; $5,500. CAN MAKE REASONABLE TERMS. F. A. HILL & CO., 5638 W. Lake-st. Austin 131.

FOR SALE—NONRESIDENT OWNER WILL sacrifice this well constructed 2 flat brick, 5-6 large rooms, oak throughout; elegant heating system; wide lot; paved st.; CHOICE AUSTIN LOCATION; 2 blks. from "L" and surface trans.; price for quick sale, $4,950; $1,000 cash required. EDWIN T. FARRAR & CO., 343 N. Laramie, cor. Lake. Austin 20.

FOR SALE—SPECIAL BARGAIN; WILL sacrifice A SPECIALLY DESIRABLE Oak Park lot, 50x125, on East-av., nr. Jackson-st.; very suitable for bungalow or 2 residences; price $1,500; East-av. paving fully paid. F. C. PILGRIM & CO., Exclusive Agents, 5637 South-blvd. Austin 310 and 320.

FOR SALE — IN BEAUTIFUL AUSTIN; nearly new 6 r. STUCCO home; living r.; extra large dining r.; 3 large bedrms. [2 or more windows in ea.]; Sleeping Porch. HOT WATER Heat. Near Central-av. [S. of Lake-st.] ONLY $4,300. W. H. WRIGHT & CO., 5613 South-blvd. Austin 683 or 684.

FOR SALE—BEST BARGAIN IN TWO FLAT in Austin; worth $12,000; only $8,500; 6 and 6 rooms, 2 parlors; new; all conveniences; seeing is believing. JOHNSON BROS. & CO., 5958 W. Lake-st.

FOR SALE—RESIDENCES AND BUNGAlows on Laurel and Lockwood-avs., should be inspected now for spring delivery; many of them ready for immediate occupancy. E. HOGENSON & CO., 5312 W. Chicago-av.

FOR SALE—8 ROOM GUNDERSON HOME, Elmwood, near Jackson; $6,000; terms. F. E. GROTH & CO., Harrison and Elmwood. Gunderson sta. Met. L.

FOR SALE—OAK PARK—$3,850; $200 CASH, balance like rent; takes a dandy new 5 r. bungalow; large lot; street paved. T. A. HOLM & CO., Home-av. and Harrison-st.

FOR SALE—CHICAGO-AV., AUSTIN— Brick store and flat; modern; rents $480 per yr.; price $4,600; terms. HALEY, O'CONNOR & CO., 4806 Chicago-av.

FOR SALE—AT A BARGAIN—6 RM. RES.; oak fin., h. w. heat; $4,600; easy terms. WM. M. JOHNSON, 907 S. Lombard-av., owner.

FOR SALE—FOR MODERN HOUSES AND bungalows in Oak Park see GEORGE H. SPAULDING, Thomas and Taylor-sts.

FOR SALE—NEW MOD. BUNGALOW, AUStin; h. w. heat; paved st.; price only $4,500. C. H. HANSON & SON, 5959 Chicago-av.

FOR SALE—EQUITY IN 8 RM. RESIDENCE in exclusive Oak Park; price $1,500. G. O. JAROSH, 1058 Milwaukee-av. Haymarket 274.

### REAL ESTATE—ACRE PROPERTY.

FOR SALE—200 CHICAGO LOTS EAST OF Lake Calumet in Sections 24 and 25. Cash price for immediate sale, $35 each. 15 acres in West Hammond in s. w. ¼ Sec. 18-36-15. Cash price, $200 per acre. Also 15 acres in n. w. ¼ Sec. 20-37-13, $400 per acre. EDGAR M. SNOW & CO., Exclusive Agents, 69 W. WASHINGTON-ST.

FOR SALE — 5, 10, AND 15 ACRE TRUCK gardens on 87th-st., between 60th and 64th-avs. Finest kind of truck garden soil, splendid roads, and good railroad transportation. Retailing this piece at wholesale price to close up an estate. HISLOP & PIERSON, 815 Stock Exchange Bldg.

FOR SALE—ACTUAL SACRIFICE—11 acres, W. North-av., west of 72d-st.; mtg. $2,750; price $6,500. A. J. PARDRIDGE & CO., 32 N. State-st. Rand. 345.

### REAL ESTATE—OTHER CITIES.

FOR SALE OR EXCHANGE—MODERN RESidence, Spokane, Wash.; ten rooms, garage, barn and large lot; also improved summer resort property; four large lots bordering on mountain lakes; fine residence, garage, ice house, boat house, two motor boats, rowboats, canoe; mountain spring water piped to all parts of residence; located within two blocks of leading hotel; will exchange for Chicago property. Address P. O. Box 606, Chicago, Ill.

FOR SALE—3 STORY AND BASEMENT brick and stone business building, 4 stores, front, well rented; fine location in live Illinois manufacturing town of 12,000; three hours' ride from Chicago. Would make big paying European hotel. Cheap for quick sale to settle estate. J. N. HARPHAM, Sterling, Ill.

### REAL ESTATE—SUMMER RESORTS.

FOR SALE—SACRIFICE, SUMMER HOTEL, furnished, 22 rooms; five lots included; location ideal; on large inland lake; fishing, bathing, and boating; 50 miles from Chicago, one mile from county seat of 20,000; interurban service; unusual opportunity for hotel man; no incumbrance; will not deal with agents; price $5,000. Address E 442, Tribune.

FOR SALE — WATER FRONT LOTS OR acres for summer homes; terms; exclusive. CITIZENS' REALTY CO., 712 Otis Bldg.

### REAL ESTATE—WINTER RESORTS.

FOR SALE—JACKSONVILLE, FLA., HOME, 942 E. 42d-pl. L. E. PHILLIPS.

### REAL ESTATE—FARM LANDS.

**Alabama.**

FOR SALE—FREE RAILROAD FARE TO PURCHASERS; next excursion FEB. 16; Mobile Co., Ala.; ORCHARD and Farm lands; EASY TERMS. J. C. DIENER, 8 S. Dearborn.

**Arkansas.**

FOR SALE — RICH SOIL, PERFECT CLImate, good transportation; prices low; write today. FRANK BATES, Waldron, Ark.

FOR SALE—100 ACRE BEAUTIFUL ORchard tract on R. R.; $10 per a., $20 per mo. MARTIN GAULDIN, 239 Railway Exchange.

**California.**

FOR SALE—INVEST IN CALIFORNIA; INcome from live acres of olives or almonds is larger than average salary; double your income without risk or extra work. GENERAL DEVELOPMENT CO., 1202 Webster Bldg.

FOR SALE—BEST FRUIT & FARM LANDS, between Riverside and Redlands, Cal.; $45 to $150 per acre; terms; send for illustrated folder. F. C. WOOD & CO., 106 N. La Salle. Main 3164.

**Canada.**

FOR SALE—IMPROVED AND PARTLY IMproved farms at Davidson, Sask. These farms ready for crop this year. We will provide renters. Get the benefit of high wheat prices by buying now. Low prices, easy terms. Write for map and information. REMICK, LLOYD & CO., 105 S. La Salle-st., Chicago.

**Colorado.**

FOR SALE—25 ACRE FRUIT RANCH, Colorado; perpetual water; 1 mile depot; value $4,500; terms; owner moving to Illinois. WHITESIDE & WENTWORTH, 5 S. Dearborn-st.

**Florida.**

FOR SALE—PENSACOLA TRACT, FLORIDA. Our land lies within 40 minutes of Pensacola, over good automobile roads, and is suitable for general farming and truck gardening, stock raising and poultry, and is peculiarly adapted to Pecan and Satsuma oranges, grapes, peaches, pears, etc. The gulf breezes make the climate cool in summer and delightful in winter. Pensacola is 28 hours from Chicago. The soil is a rich sandy loam, the water is pure and plentiful, and the shipping facilities are excellent. Northern farmers are settling up this locality, which fact makes it particularly desirable. For further particulars and information regarding reduced rates, address JAMES E. PLEW, 436 Webster Building, Chicago.

FOR SALE—ISTOPAGA PRAIRIE, DE SOTO County, South Florida; combination soil, unequaled for truck and citrus fruit. Ideal for stock and poultry. Write for price and terms. NATIONAL LAND CO., Suite T, 420 Old Colony Bldg., Chgo.

FOR SALE—FINEST FLORIDA FARM lands; large or small tracts; wholesale prices; exchanges considered. Address owners, W A 85, Tribune.

FOR SALE—10 OF MY 40 ACRES OF SElected grapefruit tract, near town. 40 miles south of Tampa, Fla. Will develop same if desired. Address B 214, Tribune.

FOR SALE—5, 10, 20, AND 40 ACRE IMproved and unimproved vegetable and fruit farms at Sanford, Fla. Address T W 372, Tribune.

FOR SALE—SEE DAVENPORT, FLORIDA; 7,000 acres sold; 3,000 under development. FARMER LAND & INVESTMENT CO., 809 Boyce Bldg., Chicago, Ill.

FOR SALE—5 ACRES FOR $5 PER MONTH; something new; finest grapefruit and truck land, nr. Miami, Fla. KELSO, 1216 Astor-st.

**Georgia.**

FOR SALE—10 ACRE 3 YR. OLD PECAN grove, Laurey Bros., Americus, Ga., plantation; big sacrifice. Address D 187, Tribune.

**Illinois.**

FOR SALE—WILL SACRIFICE ¼ ACRE, Grays Lake; $1 down, $1 per wk.; exceptional opp. R. 810, 14 W. Washington. Ph. Randolph 2367.

FOR SALE—5 ACRE FARM; GOOD BLDGS.; in town 40 miles from Chicago; snap; $5,000; $1,500 cash. FORD & RUSSELL, 17 N. La Salle-st.

FOR SALE—WE HAVE BARGAINS IN IMP. Lake Co. farms; 80, 160, 280, and 320 acres. H. W. DIETRICH & CO., 29 S. La Salle-st., R. 302.

FOR SALE—MAGNIFICENT FARM, 138 AC., near Naperville; cheap. 1012 Harris Trust Bldg.

FOR SALE—NEAR CHICAGO, LARGE AND small farms and country sites, 800 a. to 5 a.; list. Wm. B. Walrath, Title & Trust Bldg.

## REAL ESTATE—FARM LANDS.

### Illinois.

FOR SALE—DEEP BLACK SOIL CORN farm with beautiful lake frontage; 284 acres highly cultivated, tiled, fenced, 40 miles northwest of Chicago, 1½ miles to depot. Complete set buildings, 8 room house, live stock, and tools. Will sacrifice at $155 per acre for quick sale. GILES P. CORY & CO., 29 S. La Salle-st.

FOR SALE—100 A. WELL IMP. FARM; ALL tillable; black soil; tributary to North Shore, 11 miles north city limits; investigate; bargain. [H] COCHRAN & McCLUER, 40 N. Dearborn.

FOR SALE—WE HAVE A NUMBER OF highly improved farms near Chicago that we will exchange for new income property; also some choice vacant for sale or exchange. LYTLE & GRAVES, 10 S. La Salle-st.

FOR SALE—60 ACRES, BEAUTIFULLY wooded, on Milwaukee-av., ovlkg. Desplaines R., 6 m. from city; fine location for golf course and country club. REEVES, 8 S. Dearborn.

FOR SALE—A HIGHLY IMPROVED WELL stocked good paying chicken farm near Chicago. ROTH BROTHERS, 117 North Dearborn-st.

### Indiana.

FOR SALE—80 ACRES CHOICE LAND, LOcation; good improvements; with or without improvements. 20 acres $2,000; 80 acres, good improvements, $6,500, with stock and tools. NEWTSON BROS., Knox, Ind.

FOR SALE—21 A., 60 M. CHICAGO; GOOD 5 rm. house and outbldgs.; orchard; black soil; personal ppty.; ONLY $2,600; easy terms. PHILLIPS, MONIGER & CO., 29 S. La Salle-st.

FOR SALE—BARGAIN, ON EASY TERMS—80 acres, good improvements, nine miles east of Gary, Ind., near Gary Interurban Ry. Robbins Land Co., McCool, Ind.

### Iowa.

FOR SALE—40 A. IOWA FARM; 4 A. BLACKberries, 2 a. raspberries, 2 a. strawberries, 1,000 bearing fruit trees, 2 story frame house, 10 rms., good outer bldgs., 2 cisterns, 1 drilled well; easy terms. W. J. THORPE, Dubuque, Ia., R. F. D. 8.

FOR SALE—AND EXCHANGE—CHOICE corn and alfalfa farms. Address H L CRAVEN & CO., Onawa, Ia.

### Kansas.

FOR SALE—KANSAS AND OKLAHOMA ranch and farm lands, $8 to $15 per acre. Low fare. Excursions every 1st and 3d Tuesday. Sale now on at Lawrence Heyworth's real estate office, 501 Harvester Bldg., Michigan and Harrison-st.

### Michigan.

FOR SALE—50,000 ACRES IN FRUIT AND clover belt of Michigan; fine for fruit, general farming, live stock, dairying; prices $10 to $35 per acre; $10 to $50 down and $5 to $10 per month on 40 acres; close to markets of Chicago, Milwaukee, and Detroit. Write for big booklet, or call and see 190 stereopticon views. Learn about my winter months' proposition. Offices remain open Saturday aft. and Monday eve. GEORGE SWIGART, Owner, 1249-50 First National Bank Bldg., Chicago.

FOR SALE—10 AND 20 ACRE MICHIGAN fruit, vegetable, and poultry land, $295; $4 cash, $4 mo.; no interest; nr. town and 8 beautiful lakes; call or write us for booklet. BRADFORD & CO., 39 W. Adams-st., Chicago.

FOR SALE—126 A., MICH.; EVERYTHING ready to farm; gravel pit clears farm; orchards, hay, grain, vegetables for season; $30 per acre; one-third down. RICHARDS, 1600 S. Halsted.

FOR SALE—75 A.; 60 CLRD.; FINE HOUSE, barn, silo, orchard; $5,000; $1,000 cash, bal. easy. List free. Evans-Tinney Co., Fremont, Mich.

FOR SALE—FINE 147 ACRE FARM, BERrien County, Mich.; will ex. FICKLIN, 54 W. Randolph-st.

FOR SALE—CENTRAL MICH. LAND, $8.75 per a.; $10 down, $5 month; 40 a., new house free. Northwestern Realty, 54 W. Randolph.

FOR SALE—SMALL MICH. FARM, STOCK and tools; big returns; $3,500. GRITZNER, JACKSON CO., 69 W. Washington-st.

### Minnesota.

FOR SALE—WISCONSIN CENTRAL RAILway Land Grant; good soil, good crops and best markets; excellent stock and dairying country; settlers wanted. Low prices and easy terms. Write for booklet No. 33. Address Soo Land Dept., Soo Railway, Minneapolis, Minn.

### Missouri.

FOR SALE—$808 BUYS 20 ACRES, FERTILE soil, with pure spring, near Irondale, Mo.; cash $9, monthly $3.96; free 28 hens, incubator, 90 fruit trees, 2,000 strawberry plants. R. MOTTAZ, 705 Olive, St. Louis.

### Montana.

FOR SALE—1,000 FARMS IN MONTANA, all kinds, sizes, and prices. Write us. MONTANA RANCHES CO., 815 Stock Exchange Bldg.

### Nebraska.

FOR SALE—TO CLOSE ESTATE 476 A. IMP. farm; well located; $10.00 per a. [H] COCHRAN & McCLUER, 40 N. Dearborn.

### North Dakota.

FOR SALE—EVERYTHING IS READY FOR YOU TO START right in on a fine half section farm in Morton Co., North Dakota, so bring your wife along to inspect it. There is a house, barn, good well of water, 230 acres under cultivation, and pasture is fenced. Close to school and 7 miles to a good live railway town where they have good churches, schools, and elevators. Price $30 an acre. You can pay $1,600 down, bal. in 7 yearly payments, or arrange other terms. Write us today for further information. WILLIAM H. BROWN CO., 8 N. La Salle-st., Chicago.

### Tennessee.

FOR SALE—TEN 20 ACRE UNIMPROVED farms; $300 each; terms, $10 cash, balance $10 monthly. C. C. RICHARDSON, Tullahoma, Tenn.

### Washington.

FOR SALE—BEST FARM LAND; UNEqualed for dairying, poultry, fruits, diversified farming, etc. Will not just make a living but will make you prosperous. 1149 Otis Bldg.

### Wisconsin.

FOR SALE—3,360 ACRES

in noted fruit district Bayfield County, Wis. Good loam soil for general farming; very open and easily cleared for crops; some timber; good roads, schools, and settlement; 2 to 4 miles to railway station; retail or colonization tract. Easy terms. Inquire W. W. WARREN, Tomah, Wis.

FOR SALE—CLOVER LANDS IN MARInette County, Wisconsin, where farmers grow rich; best markets, towns, and railroads; seven hours' ride from Chicago. If for a home or investment you are thinking of buying good farm lands, write us. SKIDMORE LAND CO., 2017 Hall-av., Marinette, Wis.

FOR SALE—80 A. WELL LOCATED; 30 A. cleared; 15 A. pasture; house, barn, etc.; all fenced; inc. $1,000 worth of pers. prop.; terms; might consider part trade. Investigate. Address T S 268, Tribune.

FOR SALE—OR EXCHANGE—IMPROVED Wisconsin farms; also 2,600 acres unimproved Taylor county land. J. T. KELLEY, 4744 W. Lake-st. Austin 611.

FOR SALE—400 A., 1½ M. TOWN; GOOD road; 40 a. cleared; river frontage; price $15 per acre; terms. Soo Line Ticket Office, 140 S. Clark-st.

FOR SALE—40 ACRE TRACTS IN ONEIDA Co., three miles from town; $50 down. M. A. PEOPLES, 243 Ry. Exch. Bldg.

FOR SALE—120 A. FARM; NEW BLDGS., stock, crops, machy.; good soil; creek; $4,800; $2,000 cash. H. & M., 504, 115 S. Dearborn.

FOR SALE—ASHLAND CO. DAIRY AND mixed farming section; easy terms; write. NORLING-CRAIG CO., 916 Ashland Blk., Chg.

FOR SALE—IMMIGRATION AGENTS FOR Wis. Grant and ry. lands. Write for Book 8. J. K. ORVIS & CO., 111 N. Dearborn-st.

### Miscellaneous.

FOR SALE—DO YOU WANT A FARM? We have them for sale and exchange. We can suit you as to size, location, and price. Call at our office for particulars. S. A. FRENCH & CO., 54 W. Randolph-st. Central 4973.

FOR SALE—80 A. WELL LOCATED; 30 A. cleared; 15 A. pasture; house, barn, etc.; all fenced; inc. $1,000 worth of pers. prop.; terms; might consider part trade. Address W J 110, Tribune.

FOR SALE—BARGAINS IN FARMS; SOME to exchange; particulars on request. [H] COCHRAN & McCLUER, 40 N. Dearborn.

## REAL ESTATE—MISCELLANEOUS.

FOR SALE—50 VACANT LOTS, RIPE FOR 2 flat bldgs.; sell to builders on 2d mortgages. HOPP, HARRIS & CO., Franklin 143.

## LAND INFORMATION.

UPPER WISCONSIN NEVER KNEW A crop failure. The country is rapidly being settled and soon there will be no cheap land. Let us tell you more about it. Wis. Adv. Assn., 1541 First Nat. Bank Bldg., Milwaukee, Wis.

PLAIN FACT PAMPHLET AND FLORIDA map free. GROVELAND FARMS, 30 N. Dearborn-st., Room 512. Ph. Randolph 5029.

## REAL ESTATE WANTED.

WANTED—FOR MY OWN USE, BUSINESS vacant, for cash up to $30,000; corner preferred; must be ripe for stores. Mr. Broker, submit your offerings. JOHN B. ACKERMAN, 69 W. Washington-st.

WANTED—WILL PAY CASH FOR IMPROVED INCOME PROPERTY. SOUTH SIDE PREFERRED. J. WM. HOWARD & CO., 10 S. LA SALLE.

WANTED—BY BUILDERS, VACANT ON North Side ripe for improving with large apartment buildings, on second mortgage plan. Address W F 100, Tribune.

WANTED—6 TO 8 ROOM HOUSE, N. SIDE or Logan Square, $3,000 or $3,500. Have $1,200 cash. JONES & BAILEY, 712 1st Natl. Bank.

WANTED—30 FT. LOT, NORTH SIDE; WILL give 7 passenger Abbott-Detroit car with limousine top, in A1 shape, and cash. Address B 68, Tribune.

WANTED—TO BUY GOOD IMPROVED business corner. Have $16,000 cash. Must be reasonable. Address W F 584, Tribune.

WANTED—MOD. FLAT BLDG. N. OF WILson, e. of Broadway; income between $35,000 and $65,000. Address T X 463, Tribune.

WANTED—FROM OWNER, STOVE HEAT business property on live streets; have $7,-500 cash. Address W P 89, Tribune.

WANTED—TO BUY IMPROVED FARM; 100 to 200 acres; implements, wagons, etc.; occupancy by April 1. Address E 519, Tribune.

WANTED—EQUITIES IN SMALL HOUSES and flat buildings. Owner. Address S P 143, Tribune.

WANTED—7 OR 8 ROOM MODERN HOUSE in vicinity between Sheridan and Wilson "L" station; immediately. Edgewater 6852.

WANTED—TO BUY—FOR CASH, IMPROVED business property, up to $15,000. Address T W 282, Tribune.

WANTED—RAVENSWOOD 2 FLAT, SUN porches, for clear new Park Ridge home; a chance, be quick. Address D J 58, Tribune.

## REAL ESTATE WANTED.

WANTED—HOUSE, 7 OR 8 ROOMS, SUITable family 4; Sheridan or Rogers Park; must be quite modern, good condition; 50 ft. lot preferred; deal with owners only. Address B 97, Tribune.

WANTED—BY 2 YOUNG MEN, MARRIED, large farm, stock and tools; share prop.; money to invest. L. J. FENTON, 1110 E. 53d.

### By Brokers.

WANTED—PRINCIPAL WITH $50,000 TO buy and build for responsible firm for long term on 6% and 8% basis. JAMES A. McLANE & COMPANY, Central 5013. Title & Trust Bldg.

WANTED—BUILDERS WANT CLEAR VAcant ripe for improvement. We build at cost, furnish all money, and sell, netting owner about 60 pct. profit. Address T L 459, Tribune.

WANTED—I WILL BUY FOR CASH ANY REAL BARGAIN in 3 or 12 flat and do business in 24 hours; give particulars. Address W A 136, Tribune.

WANTED—TO BUY FOR SPOT CASH, equities in improved or vacant business property. Will make quick deals. WILLIS & FRANKENSTEIN, 110 S. Dearborn.

WANTED—NR. N. W. L. 2, 3, AND 6 FLAT bldgs. for cash. A. E. WESTMAN, 139 N. Clark-st.

WANTED—HAVE $1,000 CASH TO PUT into a good buy. What have you? CARL N. WOLF, 3266 N. Clark. Graceland 2476.

WANTED—TO BUY FOR CASH, GOOD VAcant and improved Chicago property. WM. H. MULHOLAND & CO., 39 N. La Salle-st.

WANTED—WILL BUY BARGAINS IN REAL estate; quick action. PAUL STEINBRECHER & CO., Tribune Bldg.

WANTED—FROM OWNERS—SUBURBAN farms, 1 to 40 acres, with bldgs.; buyers waiting. FORD & RUSSELL, 17 N. La Salle-st.

WANTED—I WILL BUY FOR CASH BARgain in improved or vacant. See us. SCHULZ, 808, 160 N. Dearborn-st.

WANTED—WE PAY CASH FOR INCOME property and will purchase your equities; see us. H. EMERMAN & CO., 110 S. Dearborn-st.

WANTED—WE ARE THE QUICKEST CASH buyers of Chicago real estate. S. SCHALLMANN & CO., 1208 Chamber of Commerce Bld.

WANTED—SITES WHOSE OWNERS WILL build on 8% net basis. F. W. McKINNEY, 1126 1st Nat. Bank Bldg. Cent. 8791.

## REAL ESTATE FOR EXCHANGE.

### Apartments.

WANTED—OWNER—I HAVE $20,000 EQUITY in N. S. modern flats, 12 preferred; will give clear S. S. improved and make liberal deal; loan guaranteed. C. C. SPOTSWOOD, R. 401, 69 W. Monroe. Tel. Rand. 6634.

NEW N. S. 24 FLAT COURT BLDG., NEAR L station, 130x125; mtg. $40,000; rent $9,525; to exch. for clear impr., vacant, or acres. A. HENNINGER, 69 W. Washington-st.

EXCHANGE—$8,000 EQUITY IN 4 2-FLAT buildings, near Clark and Foster. Want clear vacant or improved. STEEN & HARWOOD, 7047 N. CLARK-ST.

EXCHANGE—NEW SIXFLAT BLDG., S. S.; individual porches; mortgage $16,000; rent $3,600; price $27,500; want vacant or old improved. Address W F 167, Tribune.

EXCHANGE—NORTH SIDE CORNER, 12 flats; rents $5,500; mtg. $22,000; want clear ripe vacant. WALTER H. BROWNE & CO., 1222 Unity Bldg.

EXCHANGE—32 FLAT BUILDING; GOOD renter; small incumbrance; want Illinois farm near Chicago; owners or exclusive agents. SEATON & CLIFFORD, 228 Reaper Bldg.

WANTED—VACANT, OLD IMPROVED, AND farms for apartment equities. KRAUSE, BEAK & CO., Franklin 5210. 118 N. La Salle-st.

FOR SALE—OR EXCHANGE—NEW UP TO date 24 flat bldg. near Ill. Cent. sta.; private front porches, etc.; rental $12,400; will make close deal. Address W F 84, Tribune.

NEW 6 FLAT BLDG., LOT 60X120; 5 RMS.; sun parlors; rental $3,450; mtg. $14,000; will consider trade and cash; a snap at $26,000. Address T X 463, Tribune.

WANTED—VACANT RIPE TO BUILD HIGH grade flat buildings, to exchange for $15,000 equity in new 6 flat with sun parlors, South Side. Isador Ferguson & Co., 110 S. Dearborn.

EXCHG. EQUITY IN 3 FLAT, MOD., 5 AND 6 rm. brick, for clear cottage. R. JORGENSEN, 2625 N. Francisco-av.

WE HAVE A NUMBER OF MEDIUM AND high grade apartment buildings to exchange. E. B. WOOLF & CO., Rector Bldg.

FOR EXCHANGE—EQUITY IN NEW S. S. mod. apt. bldg.; rental $3,570; for good city vacant. E. B. REDFIELD, 246 W. 63d-st.

BARGAIN—4 FLAT BRICK BLDG.; RENTS $800; want farm. Ficklin, 54 W. Randolph.

### Business Property.

TO EXCHANGE—4 STORY MODERN STEAM heated stone front bldg.; consists of 2 stores, 15 flats, and 7 offices; rental $71,000. Want improved Ill. farm; prefer farm, stock, and implements. Address T D 540, Tribune.

EXCH. BUSINESS PROPERTY; FRAME bldg.; store; 6 room flat; cor. lot 54x128; rents $50. O. JOHNSON, 631 N. Austin-av., Oak Park.

TO EXCHANGE—SOUTH CHICAGO TRANSfer corner; ripe for stores; lot 135x80, 11 apts.; stove heat; income $1,200; will make liberal deal; be quick. Address T F 152, Tribune.

WILL TAKE CLEAR WELL LOCATED residence for equity stores and flats; rent $2,700; mortgage $10,000, long time. Address P T 698, Tribune.

MUST SELL BRICK STORE AND 2 FLATS, 6 and 7 rms.; mortgage now due; my equity at sacrifice, or will trade. Douglas 8407.

### Farms and Acres.

WHAT HAVE YOU TO EXCHANGE IN well located farm land for high grade Chicago income property? Submit what you have in detail and what you want, for quick results. O. C. HAGEN & CO., Title and Trust Bldg.

EXCHANGE—160 A. FARM, JACKSON CO., Wis.; 1 mi. to R. R. sta., 6 mi. to county seat; 20 a. cleared, bal. timber. Want 2 flat; owner. Address W F 148, Tribune.

WANTED—SO. SIDE COTTAGE OR FLAT bldg. to exchange for 235 acre improved central Wis. farm; $9,500, clear. Address W J 600, Tribune.

GET THE BEST—ANY SIZE AND VALUE. Best imp. farms and Chicago income properties to exchange. Mail full details of what you have and want. C. W. MILLS, 5 N. La Salle.

EXCHANGE—KANSAS RANCH, 480 ACRES, for improved Chicago or suburban property, value $6,000; no agents. Address C 497, Tribune.

EXCHANGE—FLORIDA LANDS; VERY choice; moderate prices; 40 to 20,000 acres. What have you? Address W A 185, Tribune.

320 A. RICHEST SOIL, SO. ALBERTA, CAN., near Montana line, to exchange for Chicago ppty. WM. BELLER, 516 E. 50th-st.

EXCHANGE—160 ACRE FARM; STOCK, MAchinery, clay loam soil; nr. Chicago. Want two flat. 5814 North-av.

EXCHANGE—FINE SOUTHERN FARMS, well imp., large and small. FICKLIN, 54 W. Randolph-st.

I HAVE A GOOD 160 ACRE IMP. ILL. FARM to exchange for Chicago property; price $75 per a. C. C. O'MALLEY, 1824 1st Natl. Bank.

EXCHANGE—160 ACRE FARM FOR CITY imp.; owner only. Ph. Rogers Pk. 11851.

### Houses.

TO EXCHANGE—BEAUTIFUL 2¼ ACRE suburban home; fine 9 rm., 2 story modern stucco house; fruit, shade, shrubs; $9,000. WILLIAMS, MONIGER AND COMPANY, 29 S. Dearborn-st., Suite 309. Phone Central 8064.

FOR EXCHANGE—CLEAR 10 RM. BRICK house; s. h., elec. light; lot 50x175; nr. Lincoln Pk.; for equity in 6 flat bldg. Address T X 480, Tribune.

EXCHANGE—LOS ANGELES MODERN, high class bungalow; lot 100x150; lots of fruit and flowers; price $6,000, clear, for Chicago 2 flat or house. Address W J 111, Tribune.

TO EXCHANGE—CHOICE MODERN STUCco residence, well located in Riverside. What have you clear for $3,000 equity? C. W. HOFF & CO., 1414 E. 55th-st.

8 ROOM RESIDENCE IN EXCLUSIVE OAK Park for North Side improved property; price $9,000. G. O. JAROSH, 1058 Milwaukee-av. Haymarket 274.

### Vacant.

ALL OR PART OF 100 LOTS IN THE SOUTHwest part of the city; close to transportation; all improvements in except paving. Price $350 per lot. Clear of incumbrance. Will exchange for improved and assume. OLIVER L. WATSON, 69 W. Washington-st.

TO EXCHANGE—HAVE SEVERAL CHOICE vacant lots on North Side and cash. Want North Side improved property. JOHN HEIM, 2148 N. Ashland-av.

CORNER AND 2 INSIDE BUSINESS LOTS on Irving Pk.-blvd. for residence vacant. Address E 195, Tribune.

TO EXCHANGE—BUSINESS LOT ON 17TH-st.; $1,700. Want small farm or Chicago equity. Room 804, 29 S. La Salle-st.

TO EXCHANGE—CLEAR ¼ ACRE LOTS for equities or contracts. Owner. Address S P 123, Tribune.

### Miscellaneous.

PICTURE AND VAUDEVILLE THEATER—EXCHANGE FOR REAL ESTATE, IMPROVED OR VACANT; PRICE $6,000; SEATING 650; COUNTY SEAT; 25,000 POPULATION; REAL LIVE HOUSE ON MAIN-ST.; MATINEE DAILY; WILL TAKE ½ CASH; BALANCE TIME; MIGHT ACCEPT 1ST MORTGAGE ON REAL ESTATE. THIS IS AN EXCELLENT CHANCE. OWNER. ADDRESS C 342, TRIBUNE.

EXCHANGE—WILL ACCEPT CHICAGO 1ST mortgages or real estate gold bonds for some new high grade two and three flat equities, South Side, well rented; can handle any amount $2,500 to $30,000 in exchange; describe securities. Address W A 468, Tribune.

FOR EXCHANGE—OR WILL SELL PROPerty in small live town in Central Michigan, worth $12,000, all rented, good income for Chicago property or farm near Chicago. Address D 214, Tribune.

FOR SALE—OR MIGHT EXCHANGE FOR Los Angeles property, 18 acres on Deep Lake, with 1,000 feet lake frontage at Lake Villa station, 50 miles from Chicago; price $2,200. G. F. RACINE, [illegible], Wilmette, Ill.

WANTED—OWNER—EQUITY IN MODERN 6 flats; will give bargain high grade residence, clear, La Porte, Ind.; owners only. Address W P 232, Tribune.

WANTED—REAL ESTATE WORTH $1,500; will give in exchange 1911 45 h. p. torpedo body Stoddard-Dayton; original cost $2,100. Address T O 12, Tribune.

WILL TRADE 7% COMMERCIAL LOAN and Trust Co. preferred stock for equity in six or twelve apartment building on South Side. Address C B 680, Tribune.

I GUARANTEE EXCH. OR CASH OFFER within 10 days on real estate of any size, vacant or imp. BESTMAN, 3628 Lincoln-av.

WE MATCH YOUR EQUITY, ANY SIZE, with clear vacant or improved. P. DICKEN & CO., [illegible]

## TO LEASE & WANTED TO LEASE.

WANTED—TO LEASE FOR 99 YEARS LIVE property ready for immediate improvement. Address W A 107, Tribune.

## REAL ESTATE LOANS.

MONEY TO LOAN—ON IMPROVED SOUTH Side real estate. Building loans a specialty. MORTGAGE BONDS for sale. WOODLAWN TRUST & SAVINGS BANK. 1204 E. 63d-st.

MONEY TO LOAN on real estate at current rates. BUILDING LOANS made to responsible parties. HIBERNIAN BANK. 208 S. La Salle-st.

REAL ESTATE LOANS—Lowest rates for desirable business. BUILDING LOANS. 6%—FIRST MORTGAGE BONDS—6% 1870—Heinemann Mortgages Since—1870. WM. C. HEINEMANN & CO., 430 Otis Bldg., 424. 10 So. La Salle-st.

MONEY ON HAND IN AMOUNTS OF $10,000 and under to loan on improved Chicago and suburban real estate; prepayment privileges; no delays. LOUIS A. SEEBERGER & CO., Ran. 3604. 72 W. Adams-st.

LOANS ON CHICAGO REAL ESTATE. OGDEN, SHELDON & CO., 192 N. CLARK-ST.

MONEY LOANED ON CHICAGO REAL ESTATE. MORTGAGES FOR SALE, $1,000 TO $25,000. AMERICAN BOND AND MORTGAGE CO. BANK FLOOR, 160 W. JACKSON-BLVD., NEAR LA SALLE-ST. PHONE WABASH 2636.

HENRY A. KNOTT. 1502 Y. M. C. A. Bldg., 19 S. La Salle-st. LOANS ON REAL ESTATE, ANY AMOUNT. BUILDING LOANS a specialty; quick action.

OLD ESTABLISHED REAL ESTATE BROKer on North Shore has unusually attractive 1st and 2d mortgage propositions to present to those who have funds to invest upon which they desire to obtain better than 6 per cent. Address B 141, Tribune.

LEON J. KLEIN CO., 2D MORTGAGE BANKers, 606 Rector Bldg. Phone Randolph 164. Chicago's largest 2d mortgage bankers; loans small or large. You might be satisfied elsewhere. You are sure to be with us.

SECOND MORTGAGE LOANS ON CHICAGO improved real estate; $100 to $10,000 to loan at 6%. All loans closed in 48 hours' time. ADAMS, CARSON & CO., Phone Franklin 786. 30 N. La Salle-st.

G. H. SCHNEIDER & CO., PH. FRANKLIN 3302. 10 S. La Salle-st. SPECIAL INDUCEMENT for first class loans. Property must be improved and well located. Prepayment privileges. Quick action.

JOHN P. MARSH & COMPANY, BANKERS, 1020 TRIBUNE BUILDING. Represent large estates and loan funds for several corporations and many individuals. BUILDING LOANS A SPECIALTY.

LOANS ON REAL ESTATE IMPROVED OR vacant; building loans a specialty; quick action. H. O. STONE & CO., Phone Randolph 300. 78 W. Monroe-st.

GREENEBAUM SONS' BANK AND TRUST CO.—First class Chicago first mortgages and bonds bearing 6% for sale; $100, $500, $1,000, and upward. Send for List No. 42. Investment. CORNER CLARK AND RANDOLPH-STS.

MONEY TO LOAN ON IMPROVED CHICAgo real estate in sums of $1,000 and up at lowest rates. BUILDING LOANS a specialty. REAL ESTATE DEPT., UNION TRUST CO., 7 S. DEARBORN-ST.

SECOND MORTGAGE LOANS MADE ON IMproved property; quick action and courteous treatment. Please see us. H. EMMERMAN & CO., 110 S. Dearborn-st.

2D MORTGAGE LOANS, ANY AMOUNT, IN 24 hours, at 6%; pay back as you wish. See us first. Money always ready. SIMMONS BROS., 69 W. Washington-st.

SECOND MORTGAGE LOANS MADE ON Chicago real estate at 6 per cent; easy payments; quick action. LOUIS STERN & CO., Mortgage Bankers, 5 N. La Salle-st.

SECOND MORTGAGE LOANS ON IMproved property; quick action; reas. rates. PLOTKE & KAHLER, R. 1444, 127 N. Dearborn-st. Tel. Cent. 2042.

WE HAVE A SPECIAL FUND OF $200,000 TO LOAN ON 2D MORTGAGES IN SUMS OF $3,000 UP. WILL ACT IN 24 HOURS. G. W. STEWART, 29 S. LA SALLE-ST.

SECOND MORTGAGE LOANS MADE ON Cook County real estate in 24 hours; easy terms; 6%. DUFF & MASSEY, 8 S. Dearborn-st.

MAKE YOUR VACANT PRODUCE AN INcome. I loan complete cost to build. Plans and estimates free. B. A. DEFFLER, 4301 Drexel-blvd. Phone Oakland 4269.

IMPROVE YOUR VACANT LAND; EXPErienced builder will furnish plans and loan for complete building; price reasonable; estimates free. Address P T 595, Tribune.

JOHN E. COLNON & CO., 72 W. WASHINGton-st. Loans on real estate. Best terms. No delay. We pass on security. Building loans a specialty.

LOANS ON CHICAGO IMPROVED PROPerty. Building loans, 5 to 6 per cent. CHANDLER, HILDRETH & CO., 39 W. Washington-st.

MONEY TO LOAN ON CHICAGO REAL ESTATE at current rates, any amount. GEO. BIRKHOFF, 69 W. Wash.-st. Cent. 7191.

I LOAN MY OWN MONEY ON SECOND mortgages at lowest rates. Money same day. Give particulars. Address E 249, Tribune.

MONEY TO LOAN ON REAL ESTATE AT very low rates. MEAD & COE, 69 W. Washington-st.

MONEY TO LOAN ON SECOND MORTgages; your advantage to communicate with me before borrowing. Address E 141, Tribune.

TO LOAN—MONEY AT LOWEST RATES. $500 to $5,000. No delay. E. N. WEART & CO., 25 N. Dearborn-st.

DRAPER & KRAMER, 35 N. DEARBORN-ST. Building loans made on Chicago real estate in amounts of $1,000 to $35,000. Mtgs. for sale.

LOANS ON IMPROVED REAL ESTATE. H. H. WALKER & CO., 5 N. La Salle-st., cor. Madison.

I WILL BUILD FOR YOU AND LOAN ENtire cost of your building. Albert Lang, 1507 Chicago Savings Bank Bldg.

EDGAR M. SNOW & CO., 69 WASHINGTON-st., making large and small loans on improved Chicago real estate. Lowest current rates.

MONEY TO LOAN ON IMPROVED CHICAgo real estate. WM. D. KERFOOT & CO., 59 and 60 W. Washington-st.

SECOND MORTGAGE LOANS MADE ON Chicago real estate; my own funds. CHAS. BRILL, Mortgage Banker, 105 W. Monroe-st.

LOANS—3 TO 10 YR. TERM, ANN. PAYMTS. Arthur B. Cody, Loan Agt., State Mutual Life Assurance Co., 226 S. La Salle-st. Wab. 2868.

LOANS ON REAL PROPERTY AT BEST terms and rates. WM. A. BOND & CO., 25 N. Dearborn-st.

MONEY TO LOAN AT LOWEST RATES ON improved Chicago real estate security. JOHN B. KNIGHT & CO., 74 W. Washington.

MONEY TO LOAN ON 2D MORTGAGES; lowest rates in Chicago; no delay; any quantity. WOOLF, 1000 Rector Bldg.

MONEY FURNISHED QUICKLY FOR GOOD real estate improvements. MADDEN BROS., 140 S. Dearborn-st.

PRIVATE PARTY WILL MAKE SECOND mortgages on good real estate. Address D 528, Tribune.

## FINANCIAL.

SAN DIEGO REAL ESTATE SYNDICATE forming here. Lots at minimum prices. Get details today. Address R. 1318, 110 S. Dearborn-st.

PRIVATE PARTY TO ADVANCE 50% ON invoice to an old established manufacturing concern. 120% of investment assured. No brokers. Address W T 179, Tribune.

FOR SALE—$5,000 TO $20,000 FIRST MORTgage seven per cent bonds, manuf. plant, good plant; security fully insured; interest semi-annually. Address B 133, Tribune.

MANUFACTURER WANTS LOAN OF $2,000 for 1 year on security worth $24,000. Address W B 100, Tribune.

ESTABLISHED MAN WANTS $2,500 FOR 6 months on good securities. Address T D 545, Tribune.

THEZE & MARASSEK, DEALERS IN small bankable commercial paper. R. 1739, 332 S. Dearborn-st. 612th year this bldg.

FOR SALE—FIFTY SHARES STOCK, PAR value $10, Bank of Hammond, Louisiana. GEO. E. HALEY, 105 W. Monroe-st., Chicago.

COMMERCIAL PAPER PURCHASED; large amounts especially; send inquiries to R. E. HIGBEE, P. O. Box 708, Chicago.

WE BUY HEIRS' ESTATES IN TRUST AND probate claims against estates; loans. Probate Investment Co., 420 Ashland Block.

## PERSONAL PROPERTY LOANS.

MONEY TO LOAN, 1 PER CENT, NO OTHER charge, on diamonds, watches, jewelry. FIRST STATE PAWNERS' SOCIETY, 27 Washington-st., corner Dearborn-st.

LIBERAL LOANS, LEGAL RATES. Money loaned on everything of value—Jewelry, Furs, Instruments, Firearms, Cameras, Victrolas, Clothing, etc. DAVID STERN CO., 1047 W. Madison-st. In business since 1885.

FIRST STATE INDUSTRIAL WAGE LOAN SOCIETY, 25 N. DEARBORN-ST. LOANS ON SALARY. UNDER STATE CONTROL.

LOANS ON WATCHES, DIAMONDS, AND jewelry at lowest rates. GEO. M. POE, Reliable American Pawnbroker, 34 W. Monroe-st.

## BUILDING MATERIAL.

YOUR BUILDING DESIGNED AS YOU want it. Charges reasonable. No stock plans. Licensed architect. Address P N 553, Tribune.

BUILDERS, ATTENTION—STOCK PLANS, $1; to order, $10; house, 2 flats, or store. ERNEST N. BRAUCHER, Arch., Straus Bldg.

MAKE OFFER ON 3,000 FEET OF NEW maple flooring and wainscoting. JORGENSEN, 2625 N. Francisco-av.

UTILITY—THE ONLY 5-PLY WALL BOARD. Phone Kedzie 2365. The Heppes Co., 4540 Fillmore-st.

ARCHTL. PERSPECTIVES, DESIGNING, drafting, detailing. Phone Oakland 6055.

## MORTGAGES FOR SALE.

FOR SALE—7% FARM MTGES.; $600, $800, $900, $1,000; security worth four times amt. of loans. A. O. ANDERSON, 111 N. Dearborn.

SAFE FIRST MORTGAGE, 5½-6%. BURHAMS, ELLINWOOD & CO., 25 N. Dearborn-st.

## BUSINESS CHANCES.

AGENCY—WANTED—FOR HIGH CLASS profitable specialty; details must be given for attention. Can finance. Address B 119, Tribune.

AUTOMOBILE ACCESSORY BUSINESS for sale—Other interests cause; excellent location, doing extensive business the year round; splendid investment; investigate at once. Address E 140, Tribune.

BILLIARD ROOM AND CIGARS—4 NEW TAbles, doing a good business, 45 miles from Chicago, town of 25,000; good reason for selling. Address E 540, Tribune.

BUSINESS AND HOME COMBINED—SACrifice property and furniture, N. Side; 15 rms.; brings over $300 mo. Address E 173, Tribune.

BUSINESS—BUY OR SELL ANY KIND. Ahern-Beardsley Co., 25 N. Dearborn-st.

CANDY STORE—MUST SACRIFICE, CIgars, tobacco, notions, laundry agency; good location for lady or couple; rent $25, steam ht. 2444 W. Van Buren-st. MADGE ASPENGREN.

CAPITAL—LET US SHOW YOU HOW TO have your savings or capital earn better than 7% with as much safety and certainty as 3% or 4% in your bank; it will cost you nothing to learn; write today. Address T O 279, Tribune.

CAPITAL—SELL ALL TITLE INTEREST OF my new industry; three pat. apld. for; over 200 pct. profit; all profit; it is worth to form $1,000,000 company; $25,000; if suitable sell one-half as partnership. The best opportunity for an honest man. Address B 78, Tribune.

CAPITAL—WANTED—$3,000 FOR 1-3 INterest in going business valued at $12,000. Must be able to take charge of office as secretary and treasurer. Must bring best of refs. and same to be given. Address W B 99, Tribune.

CAPITAL—ILLINOIS MANUFACTURING corporation wants one or two parties with from $1,000 to $3,000 to invest; 25 per cent assured this year. Address T W 425, Tribune.

CAPITAL WANTED—TO FINANCE PATent to mechanical automobile starter, lever power. 2431 Polk-st., 2d.

CAPITAL—CAN YOU SAVE $2.50 PER WK.? Safe. Sure. Address T A 170, Tribune.

CHIROPODIST—IN BEAUTY SHOP; BEST location. 4738 Broadway.

CIGAR STAND—LARGE LOOP OFFICE bldg., doing good business. Address B 133, Tribune.

CIGAR STORE AND POOLROOM—FOR SALE—Investigate. 3342 W. Madison-st.

CIGAR STORE—CLEARS $200 MO.; EXCEPtional opp. WILSON, 25 N. Dearborn.

DELICATESSEN, FISH, GROCERY STORE—For Sale—1st class. 3134 Irving Pk.-blvd.

DELICATESSEN AND LUNCH—FOR SALE—1161 E. 63d-st.

DRUG STORE—AT TRANSFER CORNER IN new high class growing North Side locality; future possibilities unlimited; big, clean stock of drugs and sundries. L. J. WHITE, 4752 N. Kedzie-av. Phone Irving 1435.

### Factory Superintendent.

Position vacant for a high grade factory superintendent, with executive ability, to take full charge of all branches of a farming implement factory in Canada; applicant must be able to invest $2,500 cash and move at once to Ontario, Canada; contract with good salary guaranteed to right party; investment covered by guaranteed security. Address T W 153, Tribune.

FURNITURE AND STOVES; OLD ESTABlished; new and second hand general stock; moving, expressing, coal, wood, with stock. Also 8 rooms furnished for light hkpg. A moneymaker for the right party; will sell or exchange for real estate or what? Investigate quick. Address W A 116, Tribune.

GROCERY-DELICATESSEN—GOOD LIVE PLACE; ELEGANT FIXTURES, CLEAN STOCK; 3 FURN. LIV. ROOMS; $1,400 CASH OR TIME, OR BEST OFFER. OPEN UNTIL 9 P. M. EVERY EVENING. 714 E. 63D-ST.

GROCERY AND DELICATESSEN—FOR Sale—average $60 per day; good reasons for selling. Address T S 156, Tribune.

GROCERY AND MARKET—FOR SALE—ESTablished 7 yrs.; good location on South Side. Address E 145, Tribune.

GROCERY AND MARKET—FOR SALE—Last invoice $3,000; located in most exclusive neighborhood on S. S. Address T S 589, Tribune.

GROCERY AND MKT.—FOR SALE—S. SIDE; acct. poor health. Address S K 302, Tribune.

HOTEL—FAMILY, 60 WELL FURNISHED rooms; modern; valuable lease; annual profits $5,000; liberal terms; also other hotels. JOHN C. STERCHIE & CO., 32 W. Washington.

HOTEL—EUROPEAN; VALUABLE LEASE; 65 rooms; 10 minutes' walk from loop; business established; worthy investigation. JOHN C. STERCHIE & CO., 32 W. Washington.

INVESTMENT—WOULD YOU INVEST $100 if you could make 50c to $1 a day from your investment? Phone, write or call on ANDERSON, 1051 Marquette Bldg.

INVESTMENT OF $400 WILL PUT YOU into a self-supporting business; $1,500 will net you $250 per month. This is no fake. See C. H. TILTON, 324 S. Canal-st., 8th floor.

INVESTMENT—WILL INVEST $5,000 IN good, legitimate business; give full particulars. Address D 215, Tribune.

INVESTMENT—$500 UP; WILL EARN 10% and more with established mfg. concern. For extension. Address D 64, Tribune.

INVESTMENT—POSITION OPEN FOR BUSiness man with capital; mfg.; state amount you can invest. Address E 83, Tribune.

LAUNDRY—WANTED MAN TO GET INterested in business with $3,000 now making a profit of $150 per wk. It will stand closest inspection. Best of refs. required. Address W B 51, Tribune.

LUMBER YARD—FOR SALE—FINE BUILDing, office, 2 flat, large lumber shed, and barn; 4 lumber wagons; 1 team horses; about $4,000 stock. Will sell at bargain; good reason for selling. Or will rent buildings and ground. Irv. 2061. Address W T 424, Tribune.

LUNCHROOM—DOING WELL; NR. BEST transfer corner on S. Side; steam heat; 3 year lease; will stand strictest investigation; terms cash; $1,400. 6228 Cottage Grove-av.

LUNCHROOM—BEST IN KENWOOD; NEXT door theater; white veterite counter tops; seats 150; 200 daily; rent $35. Will take part cash or diamonds. See Owner, 1229 E. 47th.

MAIL ORDER—WE HAVE SEVERAL OPENings for establishment of independent mail order business; energy, good habits and sound judgment more important than capital. Spare time at first. Particulars free. Opportunities Exchange, Buffalo, N. Y.

MANICURING PARLOR—FOR SALE—LOOP; bargain for immediate sale. Cent. 1189.

MANUFACTURERS WISHING A GOOD LOcation; free power, free taxation; splendid shipping facilities or wishing to invest in a good mfg. proposition. Call at Windsor-Clifton Hotel, hours 2 to 5 p. m. Ask for C. G. Davis.

MANUFACTURERS WISHING TO PLACE their goods in Chicago may submit proposition; will finance. Address C 344, Tribune.

MEAT MARKET FOR SALE—NORTH S. very good location. Address B 91, Tribune.

MEN'S TAILORING—FOR SALE—AT BARgain; estab. 14 years. 3331 Madison-st.

MILLINERY STORE FOR SALE—THIS IS one of the best stores on the North Side; established 14 years and HAS MADE ME independent; will go to California, and if you are looking for a well known and established place investigate; this is Wolfert's Place. MAISON DE MODE, 3251 Broadway. Lake View 1368.

MILLINERY DEPT. FOR RENT—IN AN exclusive 1 price cloak store; best neighborhood in Chicago; established over 15 yrs. Address T X 467, Tribune.

MOVING PICTURE THEATER—LONG lease; good proposition; doing good business at present; no dealers. Address D 52, Tribune.

MOTION PICTURE PRODUCING COMPANY desires small amount of additional capital. For particulars address E 274, Tribune.

PARTNER—EXP. SALESMAN, WHOLEsale com. shoe business; estab. trade; big opp.; no curiosity seekers. Rm. 312, 38 W. Washington-st.

PATENT—FOR SALE—FOR IMP. AUTO OR truck tires, making a complete tire cost $6; no inner tube nec. Address W E 92, Tribune.

PICTURE AND VAUDEVILLE THEATER—Town 45,000; seating 500. THOMSON, 125 W. Lake-st.

POOL ROOM FOR SALE—4 TABLES; TWO entrances; rent $25; $300. 1554 Clybourn-av.

PLUMBING SHOP FOR SALE—NORTH Side; good jobbing. Address W T 309, Tribune.

REAL ESTATE OFFICE—FOR SALE—SOUTH Side; location very choicest; monthly rent roll, $20,000; profit, $7,500 gross last year without sales or loans; must sell out; have good reason for same; any one with cash will get a well established business at reasonable price. Address T W 150, Tribune.

RESTAURANT AND LUNCHROOM—SEATing 75, well estab., big money maker; partners can't agree; no reasonable offer refused; will consider real estate. See CORCORAN, 510 N. Clark.

RESTAURANT AND LUNCHROOM—ELEgantly fitted; fine location; have two; sacrifice one; fine opportunity. A. CAMPBELL, 105 Monroe-st.

RESTAURANT—BIG BARGAIN; NEAR live transfer corner; price $600, half cash, balance on time. MR. MUELLER, Rm. 215-16, 1579 Milwaukee-av.

RESTAURANT—LOW RENT—VALUABLE lease; money maker; steam heat; living rooms; snap for couple. 7435 S. Chicago-av.

RESTAURANT AND LUNCHROOM—BEST location in city; good trade; sell cheap for cash. For particulars apply 174 N. Halsted-st.

RESTAURANT, LUNCHROOM—CHEAP this week; leaving city. 359 E. 26th-st.

### SALES MANAGER.

A Canadian farming implement mfg. corporation has an opening for experienced sales manager (preferably with experience in above line) to take full charge of sales department; attractive salary and commission contract guaranteed to right party; $2,500 cash investment and A1 references required. This is a high grade proposition for a high grade man. Investment fully secured. Correspondence treated strictly confidential. Address W F 342, Tribune.

SALOON—CORNER, PAYING GOOD; TRIAL given; other business; about $900 required; South Side. Address B 192, Tribune.

SALOON—FOR SALE—TRANSFER CORner; good business; reasonable. 2684 S. Leavitt-st.

SALOON—FOR SALE—TRANSFER CORner, with or without license. Address T C 186, Tribune.

SALOON—FOR SALE—VERY GOOD CORner. 1658 S. Crawford-av.

SALOON LICENSE FOR SALE AT REASONable price. Address D 524, The Tribune.

SALOON—GOOD; 3009 W. VAN BUREN-ST. Cheap if taken at once.

SALOON—HALSTED AND QUINCY; MUST sell; good reasons. 514 W. Madison, store.

SHOE STORE—FOR SALE—FIRST CLASS stock; fine locality; a good paying business; will sell at a sacrifice; leaving the city. Address C 585, Tribune.

SHOE STORE—ESTABLISHED 6 YEARS; live corner; good reasons for selling; no agents. 5506 So. Ashland-av.

SHOE STORE FOR SALE—WITH REPAIR shop in rear; on S. S.; clears $3,000 this year; price $7,000. Address E 528, Tribune.

## BUSINESS CHANCES.

SILVERSMITH SHOP—FOR SALE—MFG. hand wrought sterling silverware and jewelry; some stock. Address E 562, Tribune.

TEA AND COFFEE STORE—FOR SALE—First class; on S. Halsted-st. Address D 160, Tribune.

THEATER AND THEATER BUILDING FOR Sale or Exchange—Moving pictures, vaudeville, and plays; town of 5,000; doing fine business; good reason for selling; chance to make fortune. Address E 182, Tribune.

THEATER—SACRIFICE QUICK SALE; best location, equipment, and ventilation; large stage; cost $8,000; $600 cash takes it; open 10 a. m. to 3 p. m. 1324 E. 63d-st.

THEATERS, MOVING PICTURE OR VAUDEville—For Sale or Rent—300 to 2,000 seats. Hume & Co., Otis Bldg., 10 S. La Salle; Franklin 2089; mbrs. Chgo. and Cook Co. R. E. Bds.

THEATER—N. SIDE; GOOD LOCATION; NO keen comp.; can enlarge; come and look it over; partners can't agree; new house; sacrifice. Address B 365, Tribune.

THEATER—5 AND 10C, SOUTH SIDE; RENT $70; 6½ yr. lease; no competition; ventilation O. K.; weekly profits $50 to $80. Address owner, E 537, Tribune.

THEATERS—LARGE AND SMALL; TERMS. BAKER, 8 S. DEARBORN-ST., SUITE 608. THE LARGEST THEATER SALES DEALER IN CHICAGO.

THEATER—300 SEATS, N. W.; BIG SNAP; best location; fine business; make offer; meet Owner, Room 404, 29 S. La Salle-st.

THEATER—500 SEATS; OAK PARK; BARgain, N. W., 350, no competition, $2,500 cash. Some to exchange. REX, 128 W. Madison.

THEATER—BARGAIN FOR QUICK SALE; up to date; fine location; money maker. U. S. BUS. EXCH., 115 S. DEARBORN-ST.

THEATER—$500 UP; WE HANDLE ONLY investigated money makers. See us before buying. VAN BUREN, 518 Republic Bldg.

THEATER—$1,500, P. T. TAKES; CL. $75 wk.; trial given. WILSON, 25 N. Dearborn.

### TREASURER.

Large mfg. corporation, established 1880, location Canada, has a vacancy for a highly efficient business man as secretary and treasurer; party must be able to invest at least $5,000 cash and give best of references as to ability and character; contract with good salary guaranteed to right party; investment absolutely secured; answer in full or no attention paid. Address W F 64, Tribune.

TURKISH BATHHOUSE—FOR SALE—540 W. 79th-st. Phone Stewart 1833. JAS. RYAN.

A TIMBER SYNDICATE OWNING 28 SQUARE MILES OF THE FINEST VIRGIN TIMBER IS SELLING A SMALL QUANTITY OF ITS TREASURY STOCK, AFFORDING AN ABSOLUTELY SAFE INVESTMENT AND LARGE RETURNS. FULLEST INVESTIGATION INVITED. SEND FOR BOOKLET "V" AT ONCE.

THE INTERNATIONAL TIMBER COMPANY,
LEADER-NEWS BLDG., CLEVELAND, O.
OHIO LICENSE NO. 507.

DAVENPORT, IOWA,

offers unusual advantages to the small manufacturer whose growing business is handicapped by congestion, high rents, expensive power, and adverse labor conditions.

"A TEXT BOOK FOR MANUFACTURERS" sent upon request.

GREATER DAVENPORT COMMITTEE,
I. C. NORWOOD, Secretary.

AUCTION SALE—Dissolution of Partnership. Pursuant to a decree entered in the Circuit Court of Cook County on Jan. 20th, 1915, in cause number B. 7894, I will, on Thursday, Feb. 4th, 1915, at three o'clock P. M., on second floor, 63 W. Monroe-st., Chicago, Ill., sell to the highest bidder for cash, the billiard and pocket tables and equipment therefor, cigar fixtures, safe, time clock, electric fans, chairs, cork carpet, and all property pertaining to the billiard parlor heretofore conducted in the name of C. E. Ellison, together with licenses and leasehold. WILLIAM A. DOYLE, Master in Chancery Circuit Court Cook County.

ATTENTION—60 PER CENT OF ISSUE OF 1ST MORTGAGE GOLD BONDS and 95% of capital stock of mining and sawmill co., valuable machinery, blacksmith shop, barn, tools, 7 room house, valuable water rights; located on government reserve, in midst of magnificent pine forest; no better climate or health spot in the United States; opportunity for man in poor health; ideal for hunting deer, fox, wolf, bear, and mountain lion; telephone, rural mail; will accept city or country improved, western cattle, sheep ranch, or wild land. Address T L 89, Tribune.

SAFETY FIRST—DON'T INVEST in ANY proposition until YOUR safety is assured. Let US investigate and advise you on any proposed investment. Consult us FREE OF CHARGE. NATIONAL EFFICIENCY BUREAU, 722-4 Consumers Bldg., 220 S. State-st., Chicago. Open Sundays, 10-4 p. m.

A MFG. CO. NOW LOCATED IN CHICAGO, selling its product all over the U. S., desires to locate in some good town with good shipping facilities where suitable building can be had and a loan of $10,000 secured for 5 years, payable in monthly installments. Address C 228, Tribune.

WANTED—TO INTEREST PARTIES HAVing money to invest in stock raising, planting, and mercantile company to develop 5,000 acre tract high grade Arkansas bottom land; 1,600 acres in cultivation; no levee or drainage taxes. Address E. F. LADD & CO., Furth, Ark.

TO RENT—COR. HYDE PARK-BLVD. AND Lake Park-av., new block stores adjoining 1,000 seat theater. COR. WRIGHTWOOD AND LAWNDALE; fine locations for any business; thickly populated. GOTTSCHALK & CO., 69 W. Washington-st. Rand. 2076.

LEASE EXPIRES AND FOR THIS REASON I will sacrifice 6 table billiard hall outfit, including court flooring, opera chairs, stove, art glass shades, cash register, also cigar and wall case. This outfit is in first class shape; terms if desired. Address E F 86, Tribune.

HAVE 2 CRACKERJACK DRUG STORES, Chicago or Illinois town of 9,000; both old established and live, up to date, modern stores; money makers; reason for selling, retiring; cash and terms; no agents. Address D 406, Tribune.

MAN—SQUARE, CLEAN CUT, JEWISH, young man, single, with $1000, about 30 years, city and road selling experience; jewelry preferred, but not essential; legitimate proposition. Address E 595, Tribune.

WANTED—TO BUY—EXCLUSIVE CIGAR store or cigar and confecty.; gd. location; first class; doing the business; at a bargain. I have the cash. No agents. Address W J 107, Tribune.

COMMERCIAL REPRESENTATIVE IN ROME, ITALY, VENTURINI, via Nazionale 214, Rome, providers to the war and marine departments, desire agency of American products of every sort.

I WILL SELL HALF INTEREST IN THE Canadian or South American patent right on an article that is in use in this country now in great demand. Call or write ANDERSON, 1051 Marquette Bldg.

CONNECTIONS IN OUTSIDE LINES COMpel me to dispose of my high grade, established Correspondence School, now doing nice business. Special low price for quick sale. Don't fail to investigate. Address Box 2, Detroit, Mch.

FOR SALE—QUICKLY, ABOUT 25,000 LBS. extra choice shelled white rice popcorn; finished husking after Thanksgiving; deal with producer. Address best offer to K. S. Room 510-520 Farmer's L. & T. Bldg., Sioux City, Ia.

YOUNG MAN IN MAIL ORDER BUSINESS established 5 years, desires a loan of $1,000. Will pay liberal rate of interest and give silent interest in business. Address D 371, Tribune.

HAVE $600, WANT TO BUY CONFECTIONery store with 3 living rms., doing $20 day bus.; give full particulars and location. Address W J 108, Tribune.

I AM IN THE MARKET FOR A GOOD MOVing picture theater, not a has been, but doing the business; got the cash; show me. Address W J 267, Tribune.

HAVE ARTICLE OF EXCEPTIONAL merit; want party to take full charge of manufacturing and marketing; from $1,000-$2,000 required. Address W T 425, Tribune.

FOR SALE—SALOON—NORTH SIDE CORner; steam heat; flat connected; sell or exchange for real estate; bargain. Address E 242, Tribune.

WANTED—TO BUY—FOR CASH, LEASEhold on the North Side, 6 or 7 rm. furn. apt., where 3 or 4 rms. can be rented; must be a bargain. Address W A 80, Tribune.

WILL SELL, TRADE, OR TAKE PARTNER in paying china, sporting goods, and novelty store at Elgin, doing good business. ED. J. ROACH, Elgin, Ill.

FIRST CLASS AUTOMOBILE MECHANIC with $800 can buy half interest in large, good paying North Side garage; best references required. Address T X 433, Tribune.

GOOD MANUFACTURING BUSINESS FOR Sale—Account of other business attention; will sacrifice. Address B 128, Tribune.

LARGE PROFITS IN THE POP-CORN AND peanut business; best season now opening. Ask for particulars. Address W J 344, Tribune.

$1,000 WANTED—TO HELP COMPLETE decorating contract; large returns; investigate. Address E 272, Tribune.

I BUY ANYTHING IN THE LINE OF MDSE.; spot cash; also entire stores; quick action. DAN FINE, 207 S. Halsted-st. Tel. Mon. 4120.

WANTED—PERSONAL INTERVIEW WITH manufacturing wanting his product sold in Canada. Address B 120, Tribune.

HAVE $1,000 AND SERVICES TO INVEST in business. What have you? Address W C 242, Tribune.

WANT PARTNER IN FIFTY ROOM HOTEL; rent $160 month; 5 year lease. Address W C 244, Tribune.

CARPENTER CONTRACTORS COMPLETE equipment stocks, tools, fine horse and wagon. So. Side. Address C 558, Tribune.

MAN, 30 YEARS OLD; $500 TO $1,000; WITH services; legitimate business; must stand investigation. Address E 457, Tribune.

ATTENTION—BUY AND SELL ANY BUSIness. TREUSCH, 177 N. Dearborn.

WILL GIVE SECURITY AND POSITION for loan of $1,000. Address E 440, Tribune.

WANTED—1915 MOTION PICTURE LIcenses. Act quick. Phone Englewood 1362.

WE BUY OR SELL ANY BUSINESS FOR quick results. WILSON, 25 N. Dearborn, 207.

$600 TAKES EST. MFG. BUS.—CLEARS $200 mo.; big bargain. WILSON, 25 N. Dearbn.

## MISCELLANEOUS.

WANTED—TO BUY BOXES, ABOUT 10X4X3 inches. SMITH, 709 S. Dearborn-st.

## AUTOMOBILES—GASOLINE.

### NEW AND USED

AUTOS AND TRUCKS At Prices Never Before Offered. If you cannot call, send for bargain lists.

LIMOUSINE, COUPE, AND UP TO DATE FOREDOOR TOURING BODIES at your own price.

AUTO SUPPLIES, TIRES, ACCESSORIES, AND RADIATORS for all cars at 50c on the dollar. Our No. 6 Price Wrecker covers every automobile want—send or call for it.

SAVE MONEY. WORLD'S LARGEST DEALERS. TIMES SQUARE AUTO CO., 1210 MICHIGAN-AV. Also 56th and Broadway, New York.

COLE BARGAINS. 70 CARS to select from; 32 different makes; all in guaranteed condition. Pick your car now. TERMS OR CASH. COLE MOTOR CO. Cal. 5838. 2328 Michigan-av.

1914 OVERLAND TOURING CAR—IN FINE CONDITION. Repainted. $650. OVERLAND MOTOR CO., 2426 MICHIGAN-AV.

1914 OVERLAND COUPE—A1 CONDITION. Looks Like New. $1,050. OVERLAND MOTOR CO., 2426 MICH.-AV.

EASY MONTHLY PAYMENTS ON ANY CAR. NEW 1915 FORDS AT $25 A MONTH. We will sell you any make that you select from any dealer. New or used. Year's time. Only 6 pct. int. per annum. Strictly confidential. 1818 Peoples Gas Bldg. Phone Randolph 712. ARTHUR W. GREINER AUTO SALES CO.

STUDEBAKER FOUR, 5 PASS., SLIGHTLY used. Abbott Detroit 44, 7 pass. touring car. Chalmers 30, 7 pass. limousine, just repainted; cab sides, fore doors, and seat covers. All in the best mechanical condition. 6240 Princeton-av. Phone Normal 5664.

### HUDSON

1913, 4-37, 5 passenger, London and summer top, overhauled and repainted; $975. LOUIS GEYLER CO., 2500 Michigan-av. Cal. 3226.

1914 CADILLAC COUPE. THIS IS A REAL bargain, has been slightly used; electric lights and electric starter; mechanical condition fine; paint and tires good shape. Cost new $2,600. Will sacrifice for cash. Address W F 195, Tribune.

FRANKLIN 4 CYL., GOOD TOP AND TIRES, elec. and gas lts., running order, $50. Maxwell, good running order, elec. lts., magneto, shield, $100. STEIN, 651 W. Jackson. Tel. Mon. 2215.

AN ABBOTT DETROIT 6 CYL. AT $625; electric starter, lights, 7 pass.; beautiful looker; smooth running; 1914 model; easily worth $1,500. Phone VAN DAGENS, Ravenswood 3221. 5048 Broadway.

LIVERY—PEERLESS 4 CYL. REBUILT AND in first class condition, with 7 pass. Kimball limousine body; low price and easy terms. PATHFINDER. Cal. 2361. 2329 Michigan-av.

FOR SALE—MODERN, UP TO DATE AUTOmobile hearse; can give immediate delivery; mounted on a 1914 white chassis. Eggleston Avenue Garage, 6321 Eggleston-av. Tel. Englewood 1356.

CHEVROLET "CLASSIC" SIX DEMONstrator, the same car driven by many prominent Chicagoans; every item of equipment the latest and best. CHEVROLET MOTOR CO., 1444 Michigan-av.

1915 CHEVROLET CARS READY FOR IMmediate delivery. Call Edgewater 7847 for demonstration. RIDGE-AV. AUTO SALES, 5971 Ridge-av., near Clark.

ATTENTION—BEST OFFER TAKES SMALL 5 pas. 1912 Studebaker touring and Garford chassis. We rebuild old limousines, touring, and Berlins. General overhauling, painting. Douglas 1979.

STEARNS-KNIGHT 1913, 6 CYL. TOURING car, used only four months; perfect condition; new seat covers; wire wheels; fine tires; every detail of car first class. $2,250 takes it. Address S N 432, Tribune.

1913 HUDSON, 6-54, TOP; EXCEPTIONALLY good value, $1,100. LOUIS GEYLER CO., 2500 Michigan-av. Cal. 3226.

GOOD FORDS—CHEAP. DASHIELL MOTOR CO., DODGE BROTHERS MOTOR CARS. 2412 MICHIGAN-AV.

MOON AUTOMOBILE CO. OFFERS 5 PASS. 1913 Self-Starting Chalmers; splendidly equipped; in the pink of condition; cash or time payments. 2512 Michigan-av.

PIERCE ARROW HEARSE, ALSO LIMOUsine body Kimball seating six people; all forward; cheap for quick deal; no dealers. Address C 368, Tribune.

1914 FORD TOURING, EQPT. WITH SUMmer and winter bodies, shock absorbers, electric lights, special magneto; $400. Phone Monroe 1588. Mandel, cor. Congress and Laflin-sts.

1914 MARMON COUPE; REBUILT AND REpainted; $1,600. MARMON CHICAGO CO., 2430 Michigan-blvd.

LARGE ASSORTMENT OF USED CARS AT all times. JEFFERYS. CENTAUR MOTOR CO., 2248 Michigan-av. Cal. 4631.

SPECIAL CLEARANCE SALE BARGAINS all this week; touring cars, electrics, and trucks. "Call" RALPH TEMPLE CO., 1219 Michigan-av.

ON ACCOUNT OF LEAVING CITY WILL sacrifice my 1913 Chalmers 6 cheap for cash. Can be seen at Auburn Park Garage. Phone Stewart 6170.

14 STUDEBAKER 6 14 OVERL'D 5 PASS. 13 Ohio self-starter, 13 Buick, 5 pass., and Colonial coupe, 10 other roadsters and touring; payments. 2919 Lincoln-av. Linc. 8236.

1913 IMPERIAL ROADSTER, FULLY equipped; five nobby tires, dem. rims; perfect mech. condition; insured for $800; will sacrifice at $350. Address E 448, Tribune.

SEND FOR USED CAR BULLETIN. LOCOMOBILE COMPANY OF AMERICA, 2000 MICHIGAN-AV. PHONE CALUMET 830.

FOR SALE—PIERCE ARROW 6 CYLINDER limousine in A1 condition; bargain. STEARNS. 2451 Michigan-av. Calumet 3287.

1912 4 CYL., 5 PASS. HAYNES TOURING car, fully equipped; demountable rim, electric starter and lights; at a real bargain. Call Cal. 1061. SIMMONS.

BARGAIN AT $500 FOR 20-30 5 PASS. Renault automobile in first class condition; new tires; $150 cash, balance monthly. 3645 Cottage Grove-av.

FOR SALE—SPECIAL CHADWICK RACING car; 6 wire wheels and tires; ran at Elgin, 1914; for city use or racing; terms. 2637 Cottage Grove.

FOR SALE—OR EXCHANGE—OVERLAND, 1914, driven 5,000 mi.; excel. cond.; new tires; will accept real estate even exchange. AMES, 6811 Emerald-av. Nor. 5061.

$500 TAKES 6 CYLINDER, 5 PASSENGER car; electric starter; strictly up to date; big snap; act quick. 4616 Washington-blvd.

FOR SALE—4 CYLINDER PREMIER CHASsis and 4 cylinder 1910 Kissel car; bargain. 3340 Michigan-av., rear.

SNAP—1-6 CYL. LATE MODEL 4 DOOR Mitchell; 2 bodies; 1 1911 Chalmers, 2 bodies. Can be seen at 2015 So. Wabash-av. Girtler.

TO CLOSE OUT CUSTOMER'S ESTATE, OFfering three touring cars at ridiculously low prices; also Saxon roadster. Calumet 5501.

FOR SALE—BY STANLEY MOTOR CARriage Co., 2101 Indiana-av., 1 1914 model, 5 pass. Oakland, elec. start. and lights, exc. cond.

REBUILT CARS IN FIRST CLASS CONDItion; will sacrifice, cash or terms. CHALMERS MOTOR CO., 2237 Michigan-av.

1913 FORD TOUR., $285; BUMPER, PRESTO cutout casing, tire carrier, seat covers; 13,-000 mi.; good cond. 2815 N. Robey-st.

FOR SALE—CHALMERS 30 AUTOMOBILE, 1910 model, in good condition; very reasonable if taken quick. Address B 113, Tribune.

1912 COLE FORE DOOR ROADSTER, FULLY equipped, exceptionally fine condition; will sacrifice. Address T X 490, Tribune.

AM COMPELLED TO DISPOSE OF MY Cadillac Berlin, in perfect condition. For particulars phone Kedzie 1648.

BRING IN YOUR OLD CAR AND GET A new 1915 Buick. South Side Buick Exchange, 6047 S. Halsted-st. Normal 1873.

WINTON 7 PASS. LIMO.; GOOD LIVERY OR rent proposition; fully equipped; will sacrifice. CONDON, 2632 Wabash-av. Calumet 5311.

AUTOS PAINTED. R. H. LYON & CO., 1414 S. Michigan-av., rear. Established 1873.

1913 MERCER ROADSTER, IN FINE CONdition. Fully equipped. Paint and tires good; $1,300. Phone Calumet 1628.

5 PASS. 35 H. P. SAMPSON, CHEAP; TRADE for Ford or cash. ERICKSEN, 4816 N. Sawyer-av.

BARGAINS IN USED CARS—MITCHELL AUTOMOBILE CO., 2334 Michigan-av. Cal. 1429.

REBUILT CARS—BARGAINS, ALL MAKES. EXCHANGE MOTOR CO., 2328 Michigan-av. Cal. 4463.

FOR SALE—MUST SELL MY 6 CYL., 5 PASS. automobile; nearly new; bargain for cash; answer quick. Address T F 134, Tribune.

MY 1914 CADILLAC, 7 PASS., FULL EQUIPment, seat covers; will sacrifice for cash. Tel. Kedzie 2494.

PEERLESS 7 PASS. TOURING CAR, FULLY equip.; A1 cond.; must be sold at once. Danielson Eng. Works, 330 E. 20th-st. Doug. 818.

LARGE ASSORTMENT OF USED CARS AT all times. Pulse-Lester Dist. BIRD-SYKES CO., 2210 Mich.-av.

FOR SALE—BABY MITCHELL 5 PASSENger 6 cylinder in good condition, price $550. 2807 Milwaukee-av. Humboldt 107.

FRANKLIN COUPE, 4 CYL., VERY NEAT, looks and runs like new, economical, light, substantial; bargain. SNOW, 1420 Mich.-av.

6 CYL., LATE MODEL, LIGHT WEIGHT, large 5 pass. car, like new. Cal. 5063. G. E. HOLMES, 1660 MICHIGAN-AV.

5 PASS. 1912 NYBERG, PERFECT CONDItion; new tires, new top; $350. Normal 2201.

FOR SALE—1914 FORD 5 PASSENGER touring car, $325. Address T W 499, Tribune.

FOR SALE—FORD 1913 TOURING CAR; used 90 days; $325. 4114 Michigan-av.

FORD AND FLANDERS PANEL TOP DElivery cars, 1913 model. 71 E. 38th-st.

PREMIER 6 CYL., GOOD RUNNING COND.; bargain. 1560 E. 68th-st. Mid. 1880.

1915 5 PASS. STUDEBAKER; GOOD AS new; at a real bargain. 2720 W. North-av.

BARGAIN—COUPE ROADSTER, LIKE NEW, elec. equip'd. Phone 323 Oak Park.

1914 CHEVROLET ROADSTER, REASONAble. 6041 Jackson, rear.

## AUTOMOBILES—GASOLINE.

GOOD USED AUTOMOBILES.

| | |
|---|---|
| Ford 1913 Touring, completely equipped | $275 |
| Ford 1912 Touring, winter top, fine shape | 250 |
| Ford 1914 Touring, overhauled, excellent | 390 |
| Ford 1913 Roadster, overhauled, fine shape | 350 |
| Ford "special coupe" | 450 |
| Krit Touring, 1913, repainted | 350 |
| Stoddard-Dayton "coupe" | 475 |
| Paterson Touring, electric gener | 450 |
| Studebaker-Flanders Roadster, fine shape | 275 |
| Badger Touring car | 250 |
| Velie Touring | 225 |
| Rambler Touring | 175 |
| Studebaker Touring E-M-F | 175 |
| Interstate Speedster | 350 |
| Mitchell Roadster | 250 |

ERWIN GREER & COMPANY, 1456 Wabash-av. Chicago, Ill.

STUDEBAKER BARGAINS.

| | |
|---|---|
| Auto Car | $150.00 |
| 1912 Ford Tour. | 225.00 |
| 1914 Studebaker Tour., fine shape | 675.00 |
| 1914 Studebaker "6" Tour. | 985.00 |
| 1913 Studebaker Touring | 475.00 |
| 1912 Studebaker Touring | 400.00 |
| 1912 Studebaker "20" | 350.00 |
| Hudson "33," fine condition | 550.00 |

L. MARKLE CO., Calumet 4785. 21st and Michigan-av.

SNAPS FOR BARGAIN HUNTERS—

| | |
|---|---|
| 1913 Ford, 5 pass. | $325 |
| 1914 Overland, 5 pass. | 650 |
| 1913 Overland, winter top | 450 |
| 1913 Hupp 32 | 450 |
| 1913 Overland roadster | 600 |
| 1913 Overland coupe | 600 |
| 1913 Overland coupe | 450 |
| 1912 Overland, E. M. F., Krit | 300 |
| 1914 Overland speedster | 500 |

Mr. Walliston. Overland Motor Co., 2426 Michigan-av. Calumet 5700.

### HUDSON

Hudson 1913, 6-54, 7 passenger, winter and summer top; exceptionally good value at $1,200. LOUIS GEYLER CO., 2500 Michigan-av. Calumet 3226.

$225 BUYS 1912 REGAL UNDERSLUNG coupe. 4001 Washington-blvd.

## AUTOMOBILES—ELECTRIC.

1911 WOODS ELECTRIC COUPE—CAPACIty, four persons; cushion tires in first class condition. This car is in excellent running condition. Price only $500. Can be run all winter and sold in the spring with scarcely any depreciation. [No. 379.] PACKARD MOTOR CAR CO. OF CHICAGO, 2361 Michigan-av.

ELECTRICS AT ONE-THIRD PRICE—ANY STANDARD MAKE, PRACTICALLY NEW, WITH MANUFACTURER'S GUARANTEE; READY FOR IMMEDIATE DELIVERY. ALSO GENERAL ELECTRIC CHARGING RECTIFIERS FOR SALE AT ½ PRICE. HEERY MACHINE AND BATTERY WORKS, 916-18 E. 43D. DREX. 6764.

REBUILT ELECTRICS. LATE MODELS, ALL MAKES, ALL REBUILT, ALL SHAFT DRIVE, REFINISHED LIKE NEW; LOWEST PRICES. PAUL A. FRANK, ELECTRIC CAR SPECIALIST, 2425 MICHIGAN-AV. CALUMET 1742.

ELECTRICS AT ONE-THIRD PRICE—ANY STANDARD MAKE, PRACTICALLY NEW, WITH MANUFACTURER'S GUARANTEE; READY FOR IMMEDIATE DELIVERY. HEERY MACHINE AND BATTERY WORKS, 916-18 E. 43D. DREX. 6764.

REBUILT ELECTRIC CARS, READY FOR delivery. See our cars and get our prices before purchasing. We guarantee representations. ANDERSON ELECTRIC CAR CO., 2416 Michigan-av. Phone Calumet 4789.

DETROIT ELECTRIC, 1914 MODEL, DBL. control; run only 3,700 miles, in first class condition in every particular; cost $3,500, for sale at a bargain. 5636 Broadway. Edgewater 8673.

HAVE BOUGHT A LARGE LOT OF REbuilt Electrics, bought at the automobile show at a very low figure; will sell at very low figure for cash. Address W J 180, Tribune.

USED ELECTRICS—WOODS, BEST MADE. $400 to $2,400. Many good, $700 to $1,400. WOODS MOTOR VEHICLE COMPANY, 25th and Cottage Grove. Tel. Cal. 1643.

1912 OHIO, 5 PASS., NEW BATTERIES, good tires, recently painted; your best offer. Address T X 492, Tribune.

COLUMBUS ELECTRIC, 1913 MODEL; IN good condition; $750. Address B 171, Tribune.

BORLAND ELECTRIC; KEPT IN PERFECT condition; investigate. 5130 Lake Pk.-av.

## AUTO SUPPLIES & ACCESSORIES.

1914 WOTTON AUTOMATIC RECTIFIER charging outfit which shuts off automatically when electric is fully charged. Highest cash offer takes it. E. F. McDONALD, 1029 McCormick Bldg. Harrison 1940.

AUTOMOBILE REPAIRING AND GENER'L machine work; oxy-acetylene welding, carbon removed while you wait; serviceable cars bought and sold. KUHNLE & MAPEL, 4315-17-19 Evans-av. Kenwood 4123.

AUTO TRUCKS REPAIRED; EXPERT MEchanics; night and day; work guaranteed; estimates furnished; best and cheapest shop in Chicago. Cal. 1000. RHOADS, 22 E. 20th-st.

WINTER OUTFITS, FOREDOORS, PAINTing and storage. Chicago Auto Body Co., 1627 Michigan-av. Calumet 3534.

PARA AUTO TIRE CO., 1421 MICHIGAN-AV. Mfrs. PARA TIRES. Jobbers in seconds. Write for dealers' price list.

PEERLESS PISTON RING MFG.—CYLINders reground, new pistons furn. with our 1 pc. leakproof piston ring, $5 to $12. Grace. 3044.

CHARGING APPARATUS FOR ELECTRIC cars; installed complete. Woodville Electric Service, 6210 Cottage Grove. Ph. Normal 7495.

FOR SALE—NEW 8 PASS. BERLIN BODY; fit any standard chassis; $350. 2637 Cottage Grove-av.

AUTO CYLINDERS REBORED, INC. Piston and rings, $7 up; general overhauling. STERLING ENG. CO., 331 S. CLINTON.

OPPORTUNITY TO BUY NEW 1915 INSIDE drive Stevens-Duryea, Springfield body; fit any standard chassis. 2637 Cottage Grove.

STORAGE BATTERIES, PREST-O-LITE tanks, lamps, bulbs; all ½ price. 120 E. 23d.

ELEC. VEHICLE BATTERY, USED ONE month, bargain for cash. Ph. Douglas 3649.

FORD CHASSIS, LIKE NEW. 4636 W. MADISON.

## AUTOMOBILES WANTED.

WANTED—2 OR 5 PASSENGER CAR; NOT older than 1913 and electrically equipped; have some vacant property in Chicago valued at $1,000 that I will trade for a car of equal value; must know quick. Address E 270, Tribune.

WE WILL PAY CASH FOR YOUR CAR. Highest cash prices paid for really serviceable cars. Immediate action. No delays. ERWIN GREER & CO., 1456 Wabash-av. Calumet 4600.

WANTED—1915 NEW 5 PASS. TOURING car; have $775 equity in 2 story brick house; make offer; will pay balance in cash. Address E 595, Tribune.

WE WILL PAY CASH FOR A GOOD BUICK or Ford; bring your car down with you and receive the money. CHICAGO AUTO SALES CO., 1824 Michigan-av.

EXCHANGE 10 ACRES SELECTED GRAPEfruit land, Manatee Co., Fla., for auto. Plant grove if desired. Address B 213, Tribune.

WILL EXCHANGE GOOD 150 ACRE FARM, Independence Co., Ark., for good auto. VOLLMAN, 5437 Ridgewood-ct. Mid. 8115.

FORD ROADSTER, 1914-15; DESCRIBE with best price; no dealer. Address D 229, Tribune.

NEED AN AUTOMOBILE, AND WILL trade my 1¼ carat diamond, value $250. G. C. BUXTON, Edgewater 6527.

FOR $325.00 CASH; FOUR PASSENGER car; state fullest particulars. Address E 142, Tribune.

WANTED—AUTOMOBILE FOR EQUITY IN house or lot. Telephone Normal 4487.

WANTED—1914 FORD CARS FOR CASH. Also other serviceable cars. 1240 Michigan.

CLASSY ROADSTER, A1 COND. WILL SELL or trade for Ford. West Pullman 770.

WANTED—FORD TOURING CAR; $200 cash; bargain. Call Monday, 1329 Michigan.

## MOTOR TRUCKS.

STARTLING LOW PRICES FOR BRAND new motor trucks; ¾ ton, 1 ton, and 1½ ton capacity; Continental engine in front, under hood; Bosch magneto; Covert transmission; Timken axles. 2430 Michigan-av. Calumet 5590.

$150 TAKES 4 CYL., 35 H. P. LIGHT GARford truck; Mea. high tension mag.; Stromberg carb.; tires perfect; bargain; worth double. 1427 S. State-st.

AUTOMOBILE PARCEL DELIV. WAGON with panel top, ½ ton, at a bargain. 6258 S. Peoria-st., cor. W. 63d.

FOR SALE—ONE 3 TON AND ONE 5 TON motor truck; conditions good as new. 2437-2488 Michigan-av. Cal. 5590.

BIG BARGAIN—1 TON MOTOR TRUCK; guaranteed to carry 50 per cent overload. Calumet 5590. 2437 S. Michigan-av.

ONE ¾ TON TRUCK, WITH INCLOSED body, $250; truck bodies, $40 and up. Fargo Motor Truck Co., 1104 W. 22d-st.

1 TON RANDOLPH TRUCK, IN GOOD CONdition; must be sold at once. Danielson Engine Works, 330 E. 20th-st. Doug. 818.

THIS WEEK ONLY—RIDICULOUSLY LOW prices on 5 motor trucks, capacities from 1 to 5 tons. 2437 Michigan-av. Calumet 5591.

ALCO 4 TON, OPEN BODY; GOOD TIRES; mechanically good. 131 N. Market. Main 3896.

FOR SALE—GRABOWSKY TRUCK, DAMaged by fire, $300; also 1912 Flanders, $120. 2645 Cottage Grove.

## GARAGES—FOR SALE & TO RENT.

GARAGES—SUMMER COTTAGES AND winter dwellings. Call and see our samples or send for catalogue. KARR PORTABLE HOUSE CO., 2554 Irving Park-blvd. Ph. Lake View 3356.

WE BUILD ANY KIND OF GARAGE. HARDIN CONSTRUCTION CO., 12 N. LA SALLE. MAIN 3897.

WINTER STORAGE, $2.50 PER MONTH; fireproof, heated garage. Hollywood Garage Co.

## MOTOR TRUCKS TO RENT.

TRUCKS FOR ANY SERVICE; FIREPROOF garage; repairs. Motor Transportation Co., 1501 W. Lake-st.

TWO 3 TON TRUCKS AND TWO 5 TON trucks; will rent on weekly or monthly contract, reasonable. Address E 246, Tribune.

## MOTORCYCLES AND BICYCLES.

WILL PAY CASH OR MAKE LIBERAL trade for old bicycle on new 1915 coaster brake model. Mead Cycle Co., Wash. & Canal.

CASH READY FOR A LATE MODEL SINgle or twin motorcycle. Address D 286, Tribune.

## MUSICAL INSTRUMENTS.

BARGAINS IN USED PIANOS AND PLAYER PIANOS.

| | |
|---|---|
| $ 55.00 buys | Weber upright. |
| $100.00 buys | Chickering upright. |
| $100.00 buys | Gabler upright, walnut. |
| $110.00 buys | Emerson upright. |
| $125.00 buys | Kimball upright, walnut. |
| $125.00 buys | Briggs upright. |
| $155.00 buys | Emerson upright, mahogany. |
| $175.00 buys | Emerson upright, walnut. |
| $155.00 buys | Story & Clark upright, mahogany. |
| $150.00 buys | Steinway upright, rosewood. |
| $250.00 buys | Knabe upright, walnut. |
| $175.00 buys | mahogany player piano. |
| $290.00 buys | mahogany player piano, almost new. |
| $500.00 buys | mahogany Steck pianola piano, almost new. |

Easy terms. Pianos to rent, $2.00.

J. O. TWICHELL. Established 1879. 234 S. Wabash-av.

EXCEPTIONAL PIANO AND PLAYER VALUES. LIBERAL SAVINGS. This is the piano house where the selection of new and used pianos and players is the largest—where the prices are the lowest, quality considered—where the savings are greatest.

Steinway, sale price [illegible]
Gerts & Rumpf, sale price [illegible]
Solmer, sale price [illegible]
Shonninger, sale price [illegible]
Camp & Co., sale price [illegible]

PLAYER PIANO OPPORTUNITIES. Primotone player, mah., sale price [illegible] Fetteriy player piano, mah., sale price [illegible] Player piano, sale price [illegible]

MONTHLY PAYMENTS—Every instrument guaranteed. Call at once prepared to buy. NEW PIANOS TO RENT—Only $3 and $4 per month for term of six months; delivery; free maintenance. STEGER & SONS PIANO MFG. CO., Steger Bldg., n. w. cor. Wabash and Jackson.

SPECIAL PIANO BARGAINS—

Schubert Upright, Cabinet Grand [illegible]
Emerson Upright, Ebonized case [illegible]
Chase Bros. Upright, splendid value [illegible]
Lyon & Healy Upright, like new [illegible]
Steinway Upright, rosewood, remodeled [illegible]
Lindeman & Sons Player Piano, like new [illegible]

LYON & HEALY, Wabash-av. and Adams-st.

ADAM SCHAAF— —ESTABLISHED [illegible]. Buy of the manufacturer. Adam Schaaf Pianos are durable. Guaranteed for [illegible] years. Workmanship and material the best. Tone excelled. Moderate prices and easy terms. Special bargains in used upright pianos; all makes to select from; $75, $90, $125, $150 each. ADAM SCHAAF, 321 S. Wabash-av.

STARCK'S BARGAINS THIS WK.—SQUARE pianos free, pay $5.00 only for cartage and repairs, $95.00 buys a nice toned Kimball [illegible], $85.00 buys a nice toned Bauer piano, [illegible] buys a beautiful mahogany cased Steinway, $240.00 buys a Steger Player, [illegible] beautiful Kenmore Player. Payments, [illegible] $1.00 per week. Players $2.00 per week. STARCK PIANO CO., 210-212 S. Wabash-av.

$350 BUYS A FINE NEW 88 NOTE PLAYER piano, high grade, standard make; fully guaranteed, beautiful tone, and case design, including bench, cabinet, and 24 rolls of music. This is the greatest value ever offered in a [illegible] first class player piano; terms $3.00 per week. ADAM SCHAAF, 321 S. Wabash-av., Bet. Jackson-blvd. and Van Buren-st.

HAVING A PLAYER PIANO, WITH [illegible] and bench, and an ordinary upright piano, I will sell either at less than half usual price; both instruments guaranteed perfect. THOMAS, 1417 N. California-av. Humboldt 3321.

CHICKERING & SONS UPRIGHT PIANO, $145; thoroughly overhauled; retains much of the old sweet singing tones that have made the name famous. ADAM SCHAAF, 321 S. Wabash-av.

TWO UPRIGHT PIANOS TO RENT—$2.50 monthly to careful parties. 339 S. Wabash-av. Room 307, nr. Van Buren. ALBERT BRANCH. Harr. 6761.

WANTED—BY YOUNG LADY MUSICIAN, use of piano for light practice in exchange for care of same; no children. Address W J [illegible], Tribune.

WE CHANGE YOUR PIANO INTO AN 88 note mod. player piano; $175; time payments. THE SONORUS COMPANY, INC., 606 Shops Bldg., 17 N. Wabash. [illegible]

3 FINE ADAM SCHAAF PIANOS, RETURNED from rental, $180, $200, [illegible] guaranteed. ADAM SCHAAF, 321 S. Wabash-av.

NEW EMERSON, POOLE & LINDEMAN pianos, for sale in Chicago only by SCHULTZ PIANO CO., cor. Ogden-av. and Madison.

WILL EXCHANGE NEW $800 STANDARD make player piano for clear vacant lot. Address T F 349, Tribune.

SECOND HAND UPRIGHT PIANOS, $65, $90, $100, $125; all makes to select from. ADAM SCHAAF, 321 S. Wabash-av.

MASON & HAMLIN UPRIGHT [illegible] plain case design; in perfect repair; [illegible] ADAM SCHAAF, 321 S. Wabash-av.

A. B. CHASE UPRIGHT PIANO, LIKE NEW; thoroughly overhauled; fully guaranteed. ADAM SCHAAF, 321 S. Wabash-av.

CASH TALKS—$110 CASH WANTED FOR elegant piano; cost $375. Suite 426 Stewart Bldg., State and Adams-sts.

88 NOTE MAH. PLAYER PIANO, [illegible] and music rolls; large mah. Victrola, [illegible] Peterson's Storage Co., 660 E. 47th-st.

WANTED—88 NOTE PLAYER PIANO FOR $150 spot cash. Address C L 685, Tribune.

D. AC. HARP—CHEAP FOR CASH OR [illegible]. 5140 Lawrence-av. Phone Irving [illegible]

## INSTRUCTION.

NEW METHOD OF TEACHING ENGLISH. No technical terms or other handicaps, but thorough. A course of exceptional merit for home, society, and business. Private—Class—Correspondence. STUDIO 1111 PRATT-BLVD., CHICAGO. TELEPHONE ROGERS PARK [illegible].

RAGTIME PIANO PLAYING IN 20 LESsons. Christensen Schools, 526 S. Wabash-av. [West 1311] 3117 Logan-blvd. [Alb. 3167], 718 W. 63d-st. [Englewood [illegible]], Belmont-av. [Wellington 9076]. Call or write.

ELOCUTION, DRAMATICS, PUBLIC SPEAKing, picture acting, monologues, vaudeville coached; dramatic club free to any student. Tenor and physical culture by an expert. M. WENTWORTH, 51 Bellevue-pl. [illegible]

AT ONE-HALF PRICE I WILL TEACH you everything pertaining to beauty culture; private lessons, evenings and Sundays. Call or phone after 7 p. m. Superior 6594. 261 Ohio-st. Miss Rosalita.

ASSISTANT MUSIC TEACHERS, OVER [illegible] wanted—Write or call. Information free. Guarantee results. Universal Music [illegible] 930, 218 S. Wabash-av., Chicago, Ill.

SPANISH TAUGHT BY NATIVE—COLLEGE private; refined conversation [illegible] correct idioms. PIERSON BUSINESS COLLEGE, Wilson-av. at Broadway.

VENTRILOQUISM, WHISTLING, VOICE culture, piano, banjo, mandolin, guitar; day, evenings; quick results. 2526 Madison-st. MAC DONALD.

CARPENTERS, ATTENTION—ESTIMATING and taking quantities from plans; private lessons given. G. GUTKNECHT, 24 So. [illegible] Lexington-st.

SPANISH, GERMAN, FRENCH; [illegible] native teachers; modern languages. Studio, 985-90 McClurg Bldg. 218 S. Wabash.

COLLEGE GRADUATE AND EXPERIENCed teacher will do tutoring at reasonable rates. Address D 185, Tribune.

MOTION PICTURE ACTING. PHOTO ACT. SCHOOL, BEAKE BLDG., EVANSTON, ILL.

LADY GIVES PIANO LESSONS AT HER home; 50c. Address D 407, Tribune.

MANDOLIN, GUITAR, BANJO TAUGHT. CLAUDE C. ROWDEN, 1722 [illegible]

## MUSICAL AND DRAMATIC.

LEARN MOVIE ACTING—SPECIAL CLASS now being organized under direction of America's foremost photoplayer of character, Mr. Charles W. Hitchcock. For terms [illegible] 1592. College Film Co., 928, 122 S. Michigan-av.

GREAT OPPORTUNITY FOR TALENTED dramatic pupils. New classes now being organized; positions secured when proficient. 50 Auditorium Bldg. GILBERT SHORTER.

PIANO TEACHER OF GREAT ABILITY wants pupils; 50c lesson; residence, [illegible] bash 1729.

VOCAL PUPILS WANTED—FOR THE Stage. McAvay's Studio, 50-53 Auditorium Bldg. Phone Went. 2867. Positions secured.

BEST VOCAL LESSONS FREE IF YOU sing in our church choir. Address [illegible], Tribune.

WTD.—SINGERS, PIANISTS, VIOLINISTS, city and road. Hinshaw, Kimball Hall [illegible]

## PARTNERS WANTED.

PARTNER WANTED—WITH $600 CASH TO BUY HALF INTEREST IN BOOKING BUREAU. BUSINESS WELL ESTABLISHED. REASON FOR SELLING, PARTNER CAN NOT WORK, SO HE MUST SELL. GOOD INCOME. PHONE CENT. 3814.

I HAVE MADE A SCIENTIFIC DISCOVERY—When used flies will disappear from the room; costs about 5 cents to make. [illegible] partner with capital to join me so we can market this marvelous product all over the [illegible] G. M. MACKIE, Niagara Falls, N. Y.

WANTED—PARTNER. ½ INTEREST; salesman with $2,000 can double his money in few months; established business; [illegible] secured. Address T X 488, Tribune.

PARTNER—WITH $400. WHO [illegible] German, wanted for good paying [illegible] ness; stands strictest investigation. Address E 275, Tribune.

WANTED—PARTNER WITH $[illegible] plant 250 acres in potatoes; black land; [illegible] from r. r. switch; 50 miles from Chicago. Address T E 547, Tribune.

WANTED—PARTNER, BARBER [illegible] with $800; honest young man. [illegible] 63d-st.

PARTNER WANTED—FOR JOBBING general merchandise; must have $1,000. Address E 65, Tribune.

LADY WANTS LADY PARTNER [illegible] superior education, culture; [illegible] highest refs. Address W E 131, Tribune.

PARTNER WANTED—WITH SMALL CAPital in an old established painting and decorating business. Address E 609, Tribune.

WANTED—PARTNER WITH SMALL CAPital for established business with good prospects. No agents. Address E 461, Tribune.

PARTNER WANTED—WITH $[illegible] to invest in well established real estate business. Address T S 153, Tribune.

## SEWING MACHINES.

STORAGE SALE—200 SINGER AND OTHER makes, $2, $2.50, $3, and up; new [illegible] Singers, $20.50; guaranteed; delivered day or eve. Indpt. Storage, 3730 Cottage [illegible]

GOLD OAK DROPHD., $6, WITH ATTACHments; good. W. & W. [illegible]

## STEAMSHIP LINES.

### Lake Navigation.

GRAHAM & MORTON LINE, St. Joseph, Benton Harbor, Holland. Season 1915 opens about March 1.